



ARKANSAS STATE
UNIVERSITY

Factbook 2023-2024



Arkansas State University is a Carnegie Research Level 2 doctoral-granting institution and is the second-largest university in Arkansas.

Office of Institutional Research

Arkansas State University

2023-2024 Factbook

Any questions concerning material contained in this book should be directed to:

The Office of Institutional Research
Arkansas State University
P.O. Box 790
State University, Arkansas 72467

Telephone: (870)-972-3027
Fax: (870)-972-3683
E-mail: asuirp@AState.edu

2023-2024 A-State Factbook cover designed by the staff of the Office of Publications & Creative Services.

Factbooks produced by The Office of Institutional Research are available in electronic format on our website at <https://www.AState.edu/irp>.



Table of Contents

Forward	4
Quick Reference	5

ORGANIZATION

Arkansas State University	7
Academic Affairs & Research	8
Enrollment Management & Global Outreach.....	10
Finance & Administration.....	11
Diversity & Community Engagement.....	12
University Advancement.....	13
Communications & Marketing.....	14
Student Affairs	15
Athletic Administration	16

ACADEMIC PROGRAMS

Undergraduate Academic Programs	18
Graduate Academic Programs	19
Degrees & Certificates Awarded Summary	20
Degrees Awarded by College & Department.....	21
Degrees Awarded by Undergraduate Program	22
Degrees Awarded by Graduate Program	23

STUDENTS

Total Enrollment.....	25
Geographic Origin of Total Enrollment.....	26
Geographic Origin of International Students	27
Enrollment & SCH by Legal Residence.....	28
Enrollment by College & Department	29

Undergraduate Enrollment by Degree Program	30
Graduate Enrollment by Degree Program	31
Enrollment by College & Career	32
SCH Production by College & Career	33
Full-Time Equivalent Enrollment.....	34
SCH Production.....	35
New Student Applications.....	36
First-Time Freshmen	37
Academic Preparation - Admission Test Scores.....	38
Academic Progress - Retention Rates	39
Academic Progress - Graduation Rates	40
Undergraduates.....	41
Undergraduate Transfer Students	42
Graduates.....	43
Alumni Statistics	44
Dean B. Ellis Library	45
Student Costs - Tuition & Required Fees	46
Student Costs - University Housing.....	47
Financial Aid	48
Arkansas State University Donors.....	49

EMPLOYEES

Employee Summary	51
Full-Time Instructional Faculty.....	52
Full-Time Instructional Faculty Statistics	53
Full-Time Instructional Faculty Salaries.....	54
Full-Time Staff Statistics	55

Forward



Welcome to the **2023-2024 Arkansas State University Factbook!** The A-State Factbook is a publication produced by the Office of Institutional Research that outlines enrollment, faculty and staff data, and other comprehensive information for the Arkansas State University campus at Jonesboro. The A-State Factbook is produced annually and is intended to provide answers to questions that are frequently asked by the administration, faculty, staff, students, alumni and other university constituents.

The definitions and guidelines used to compile this information are provided by the Integrated Postsecondary Education Data System (IPEDS), the Arkansas Department of Higher Education (ADHE), the Office for Civil Rights (OCR) and the National Collegiate Athletic Association (NCAA). It is important to note that the information in this factbook may differ from data reported by the Office of Institutional Research to federal, state and regional agencies due to differences in reporting guidelines, reporting definitions, and the timing of when the information was prepared.

In order to make information more readily available to all constituents, the A-State Factbook is available in PDF format on the Institutional Research web site. You can reach our web site through the Arkansas State University Home Page, or you can go to our site directly at <https://www.AState.edu/irp>.

Quick Reference

Arkansas State University

Number of Students Fall 2023

Enrollment, All Locations	14,903
<i>*Headcount. All Locations includes 918 students enrolled at Campus Queretaro. Per IPEDS methodology, only United States based students are included in data breakdowns in this Factbook for Institutional Research data.</i>	
Undergraduate	8,760
Graduate	5,272
Male	4,917
Female	9,115
Ethnic Minorities (non-Caucasian, excludes Unknown & International)	
Jonesboro (24.9%)	3,491
Age	
Under 25.....	7,871
25 & Older	6,161
In-State Student Enrollment	9,127
Out-of-State Student Enrollment	3,994
International Student Enrollment	911

Academic Awards & Degrees Academic Year 2022-2023

Certificate	147
Associate	610
Bachelor's	1,763
Graduate (includes Graduate Certificates)	2,361

Annual Tuition Fall 2023 & Spring 2024

Based on 12 Hour Load for Undergraduate Students and 9 Hour Load for Graduate Students for the Fall 2023 Semester

Undergraduate Resident	
Jonesboro.....	\$7,176
Undergraduate Nonresident	
Jonesboro.....	\$13,248
Graduate	
Resident	\$6,534
Nonresident.....	\$11,970

Full-Time Employees Fall 2023

Faculty	514
Staff.....	1,047

Facilities & Acreage Academic Year 2023-2024

Number of Acres.....	1,024
Number of Buildings	182

CARNEGIE CLASSIFICATION

The Carnegie Commission developed a classification of colleges and universities to support its program of research and policy analysis. They are organized around three fundamental questions: what is taught (*Undergraduate & Graduate Instructional Programs*), who are the students (*Enrollment Profile & Undergraduate Profile*), and what is the setting (*Size & Setting*).

A-State's Classifications by Category*

Basic: (Doctorial Universities: R2, High research activity) Institutions that awarded at least 20 research/scholarship doctoral degrees during the update year and also institutions with below 20 research/scholarship doctoral degrees that awarded at least 30 professional practice doctoral degrees in at least 2 programs.

Size & Setting: (M4/R - Medium four-year, primarily residential) *Fall FTE enrollment of 3,000 - 9,999 degree seeking students at these bachelor's or higher degree granting institutions. 25-49 percent of degree-seeking undergraduates live on campus and at least 50 percent attend full time.*

Enrollment Profile: (HU - High undergraduate) *Fall enrollment data show both undergraduate and graduate/professional students, with the graduate enrollment accounting for less than 10-24% of FTE enrollment.*

Undergraduate Profile: (FT4/I - Four-year, medium full-time, selective, lower transfer-in) *Fall enrollment data show at least 60-79% of undergraduates enrolled full-time at these bachelor's or higher degree granting institutions. Test score data for first-year students indicate that these institutions are selective or more selective in admissions. Fewer than 20 percent of entering undergraduates are transfer students.*

Undergraduate Instructional Program: (Prof+A&S/SGC - Professions plus arts & sciences, some graduate coexistence) *60-79% of bachelor's degree majors were in professional fields, and graduate degrees were observed in up to half of the fields corresponding to undergraduate majors.*

Graduate Instructional Program: (Research Doctoral: Professional-dominant) *These institutions award research doctoral degrees in a range of fields, and the largest number of research doctorates were in professions other than engineering (such as education, health professions, law, public policy, or social work).*

**NOTE: Jonesboro's faculty includes instructional and research faculty.



ARKANSAS STATE
UNIVERSITY

Organization

Arkansas State University



2023-2024 Organizational Structure

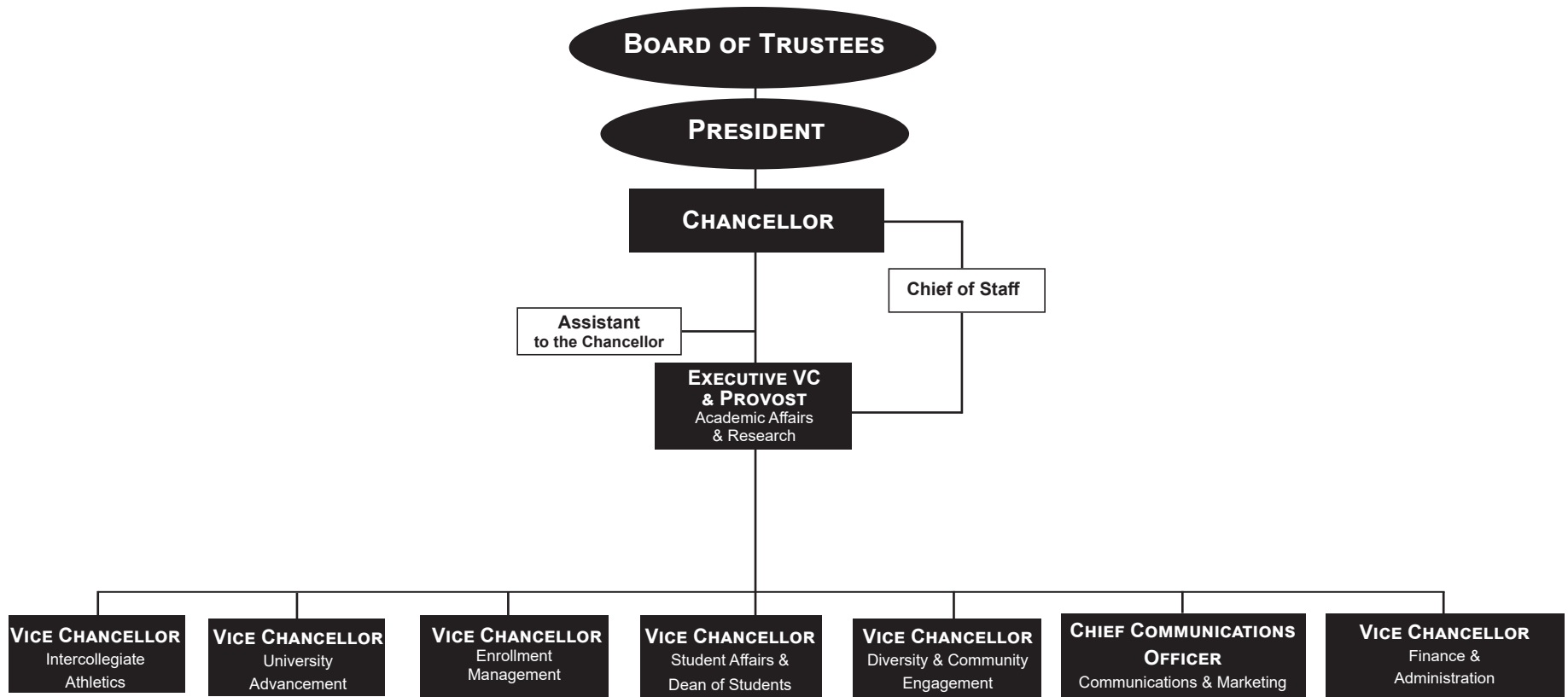

Academic Affairs & Research, A-State



2023-2024 Organizational Structure

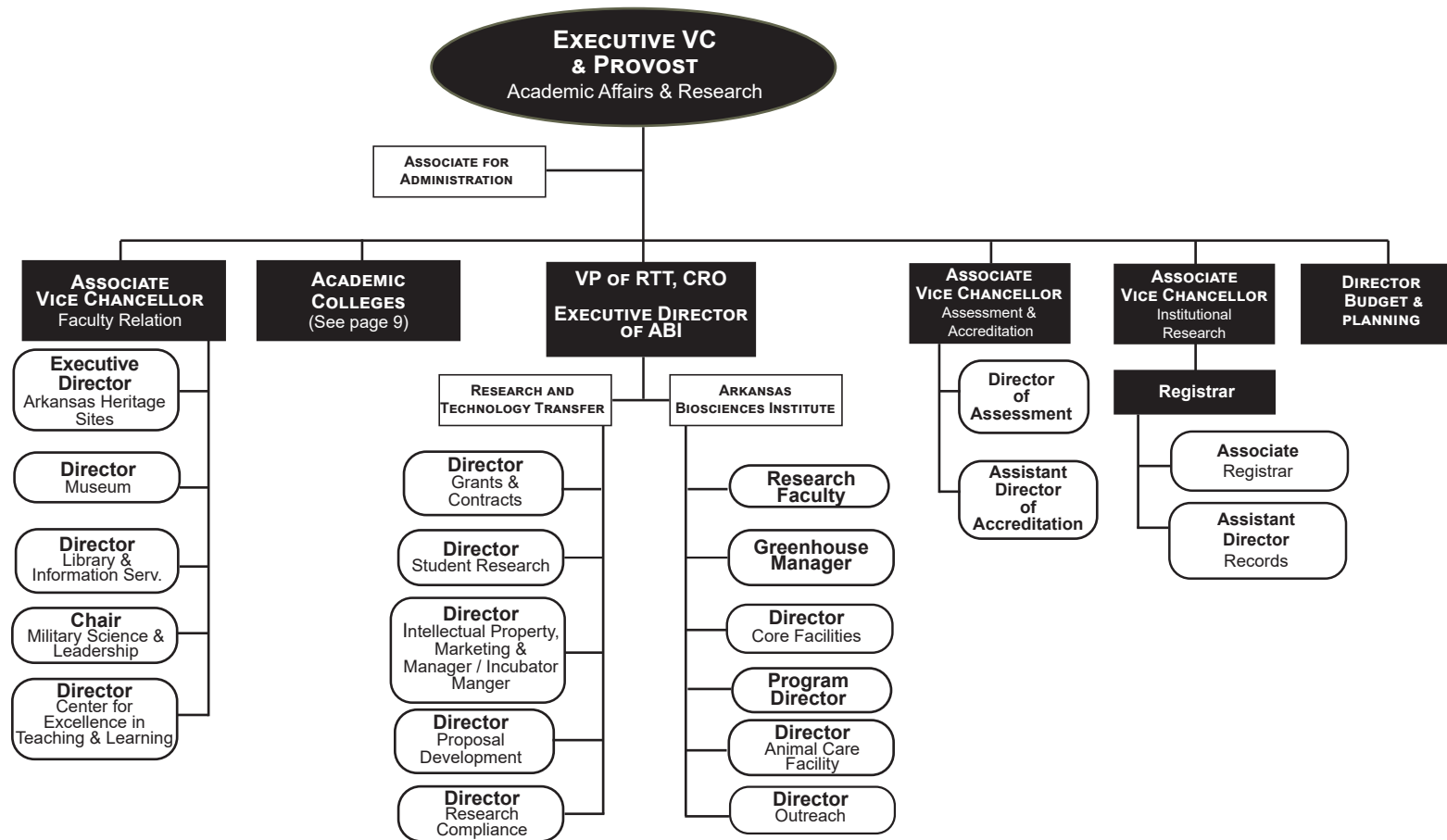

Academic Affairs & Research, A-State



2023-2024 Organizational Structure

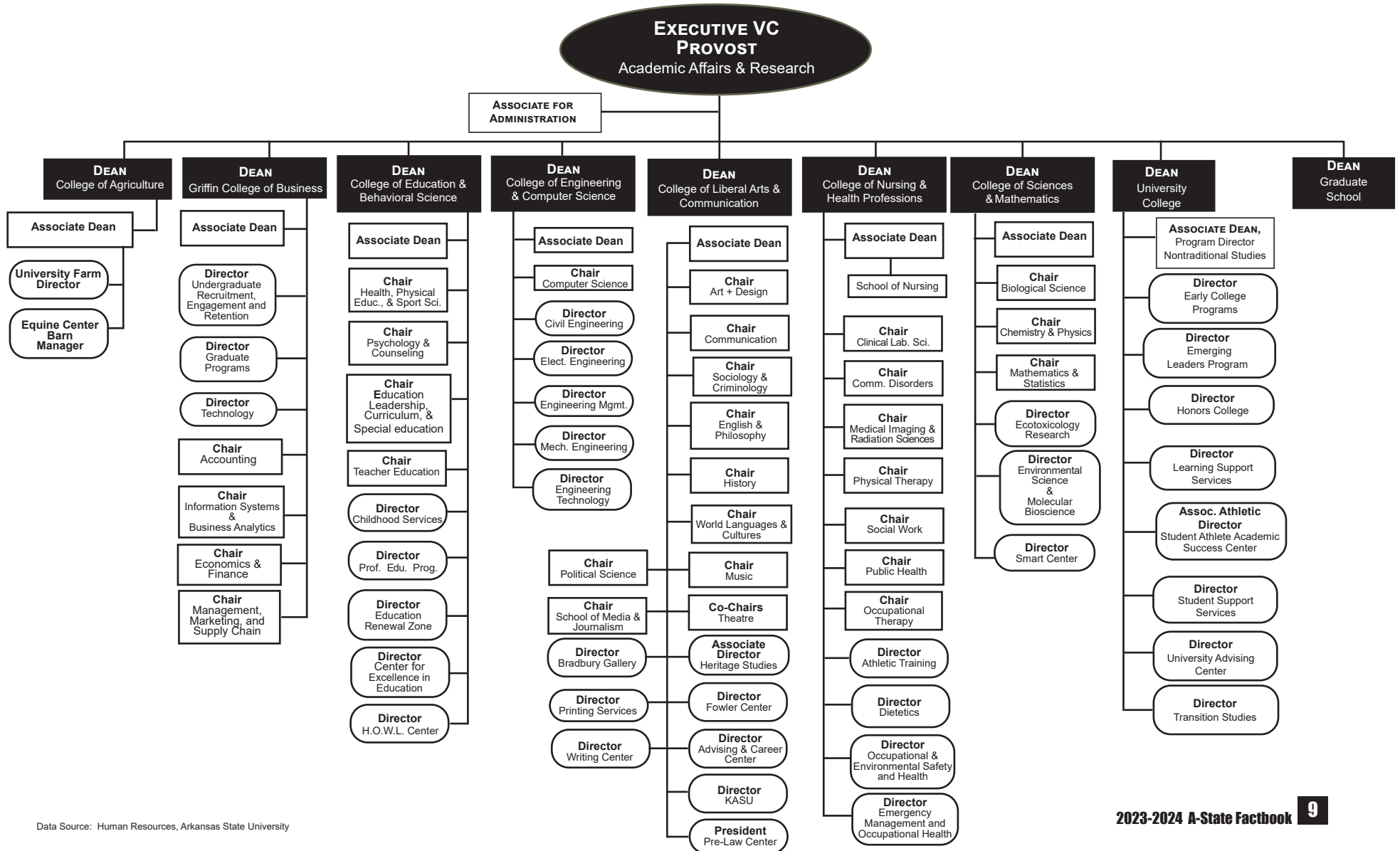

Data Source: Human Resources, Arkansas State University

Enrollment Management & Global Outreach, A-State



2023-2024 Organizational Structure

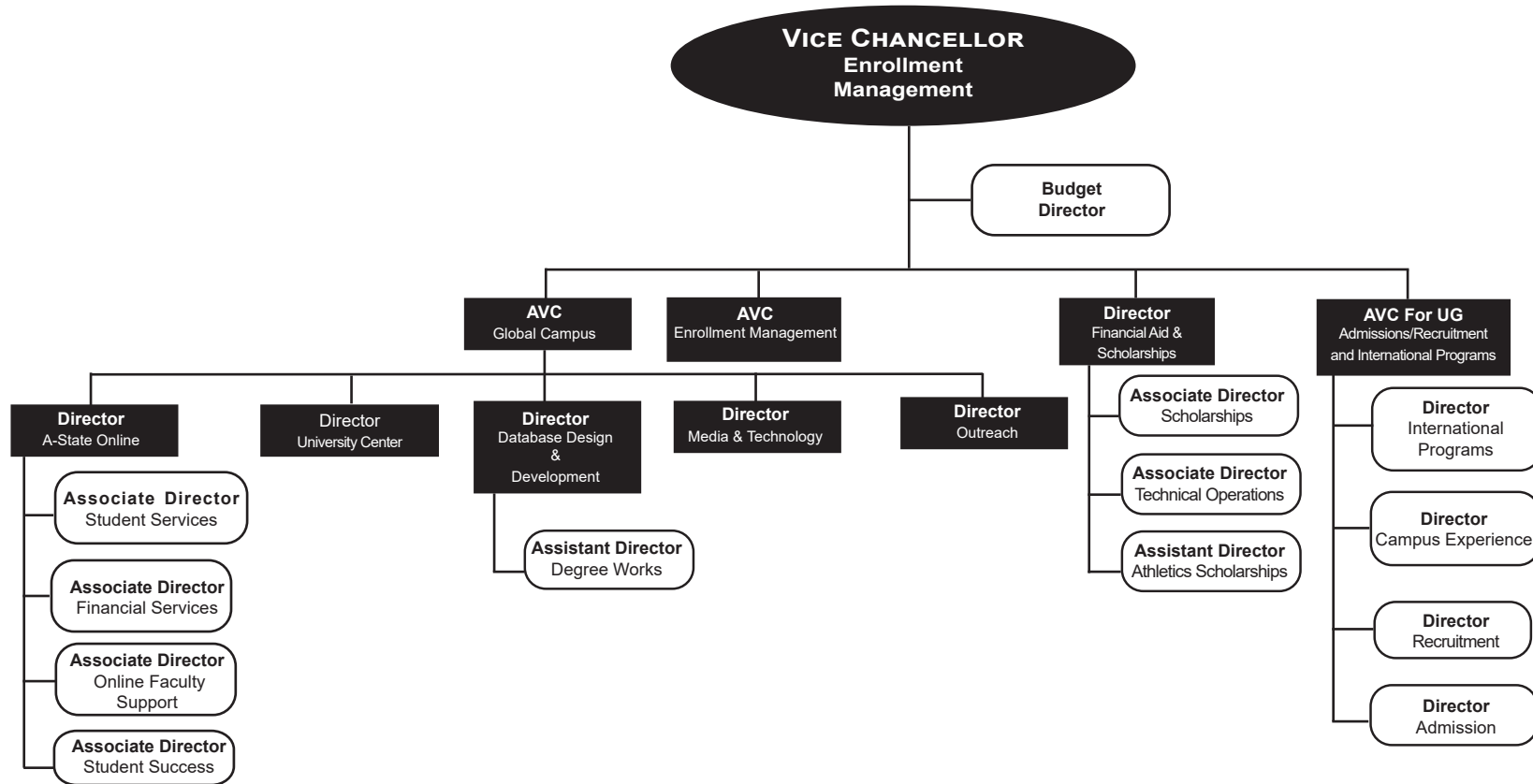

Finance & Administration, A-State

2023-2024 Organizational Structure

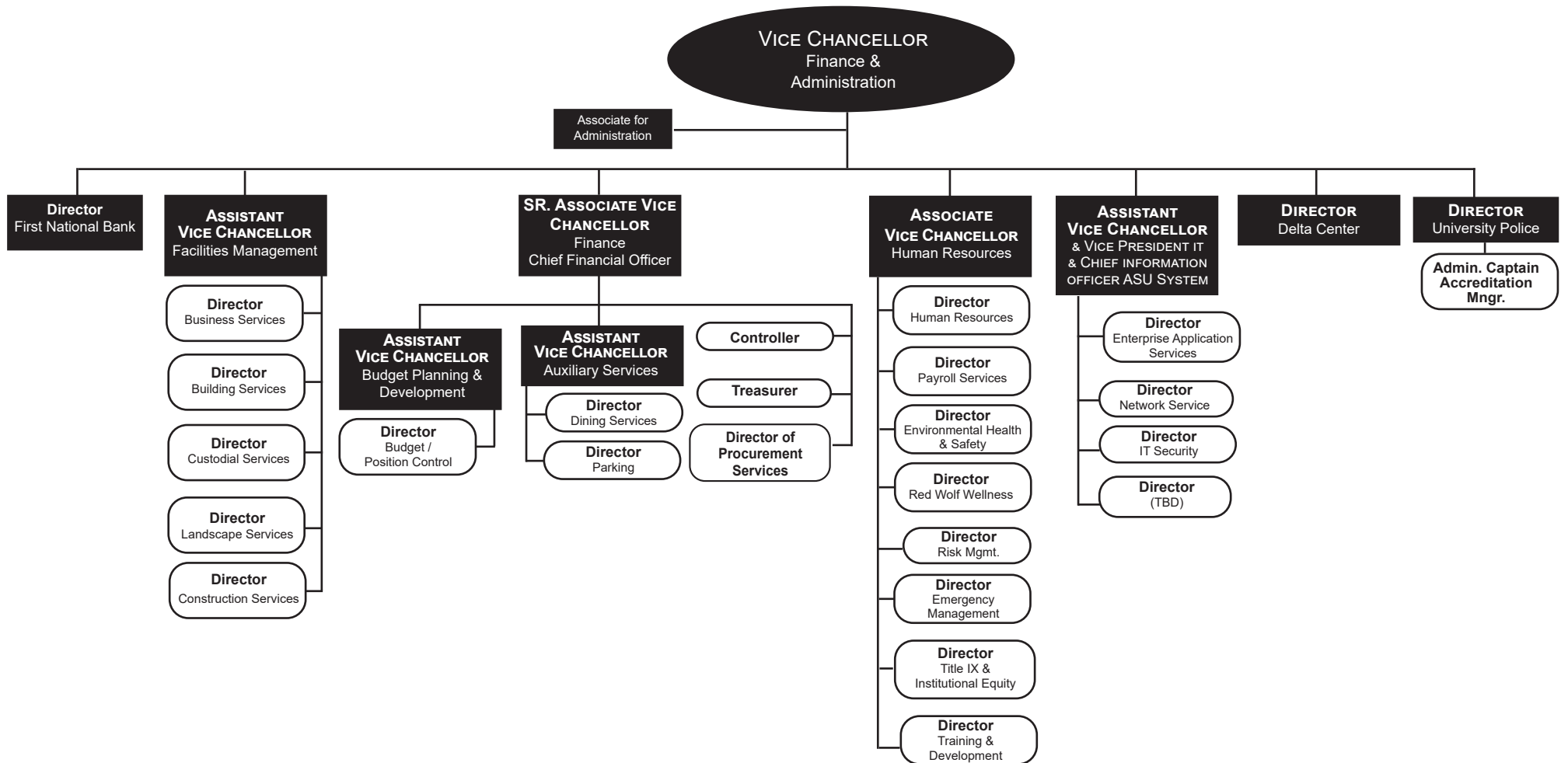

Diversity, Inclusion and Community Engagement



2023-2024 Organizational Structure

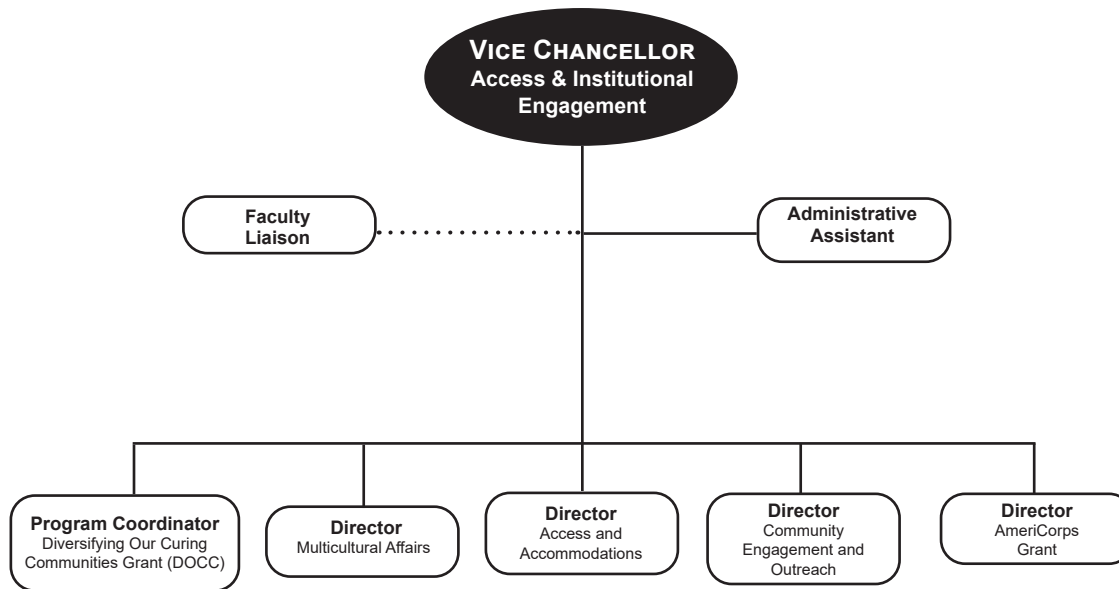

University Advancement, A-State



2023-2024 Organizational Structure

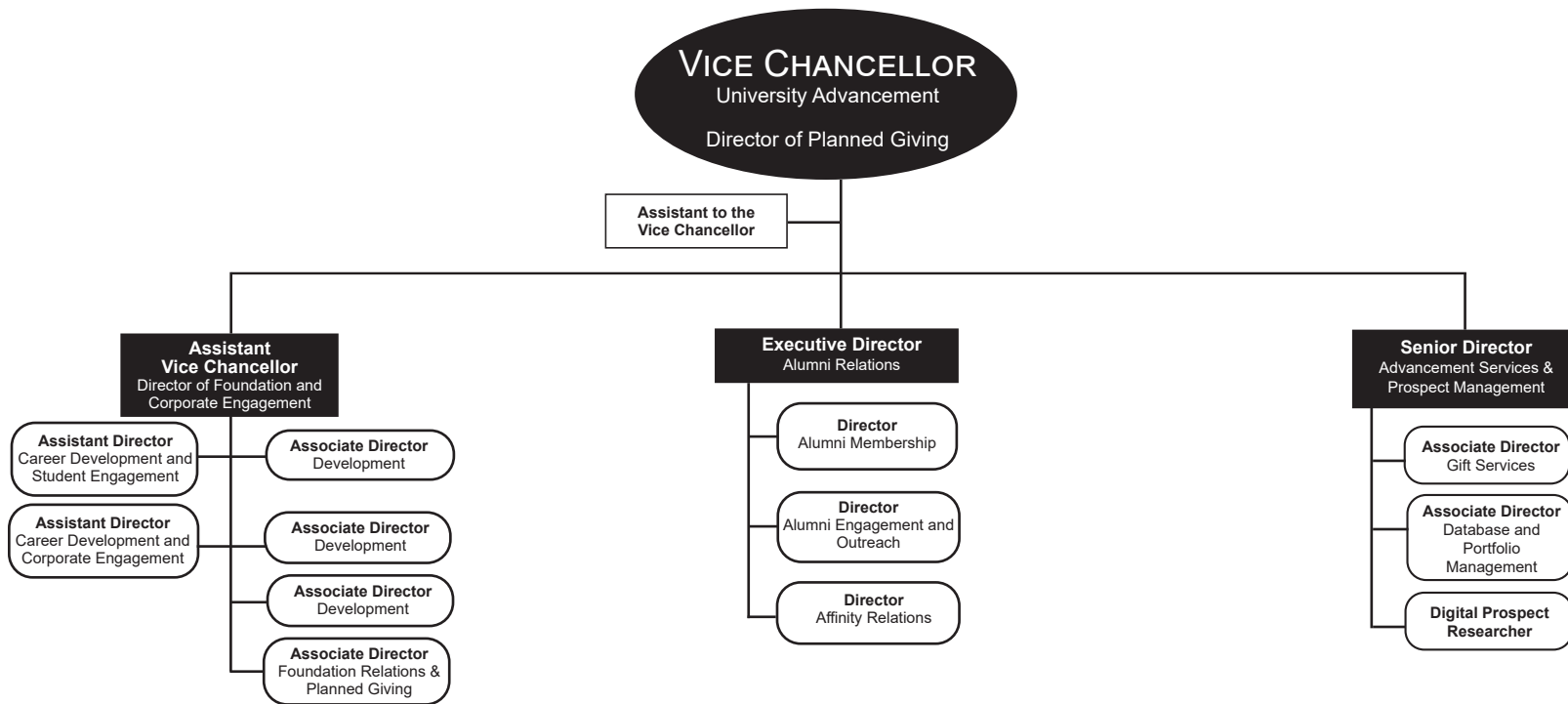

Communications & Marketing, A-State



2023-2024 Organizational Structure

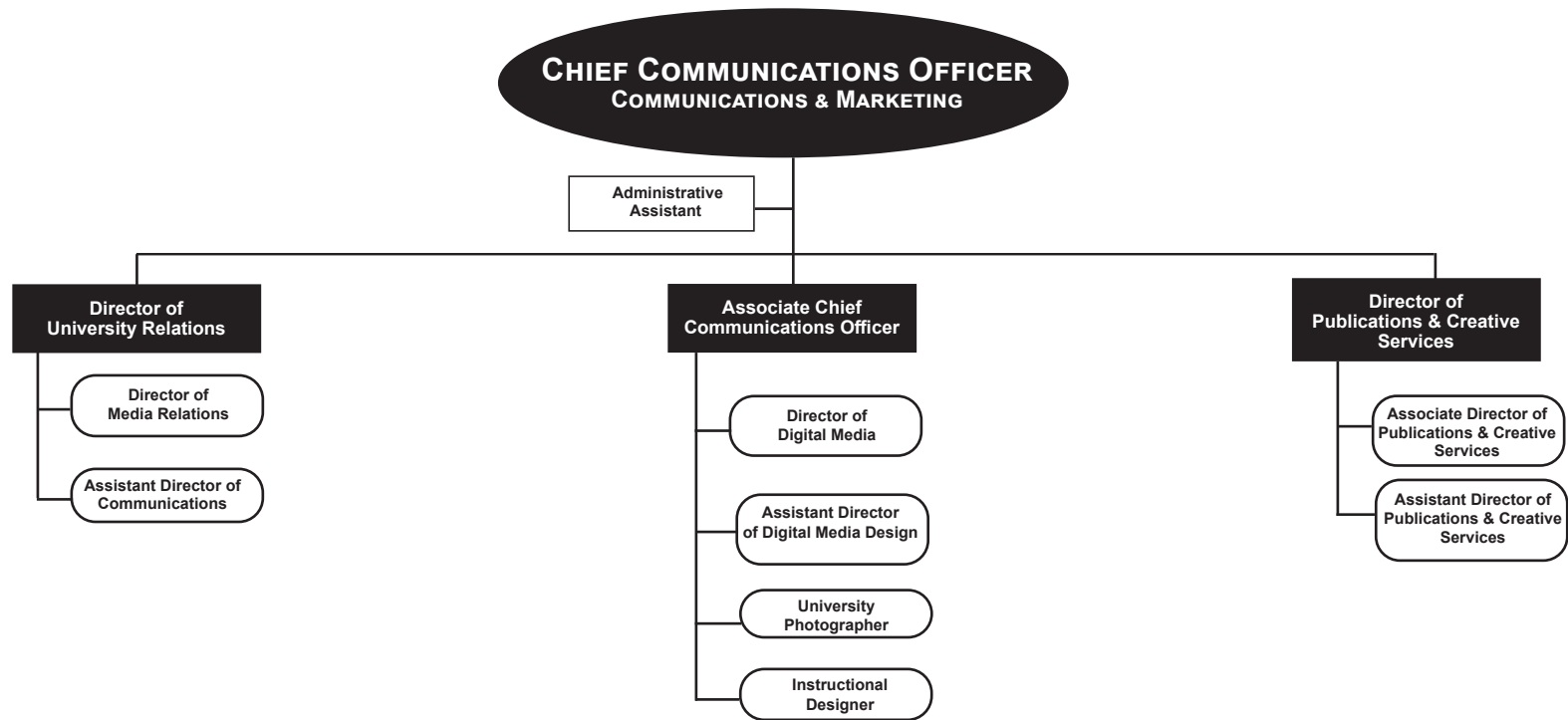

Student Affairs, A-State



2023-2024 Organizational Structure

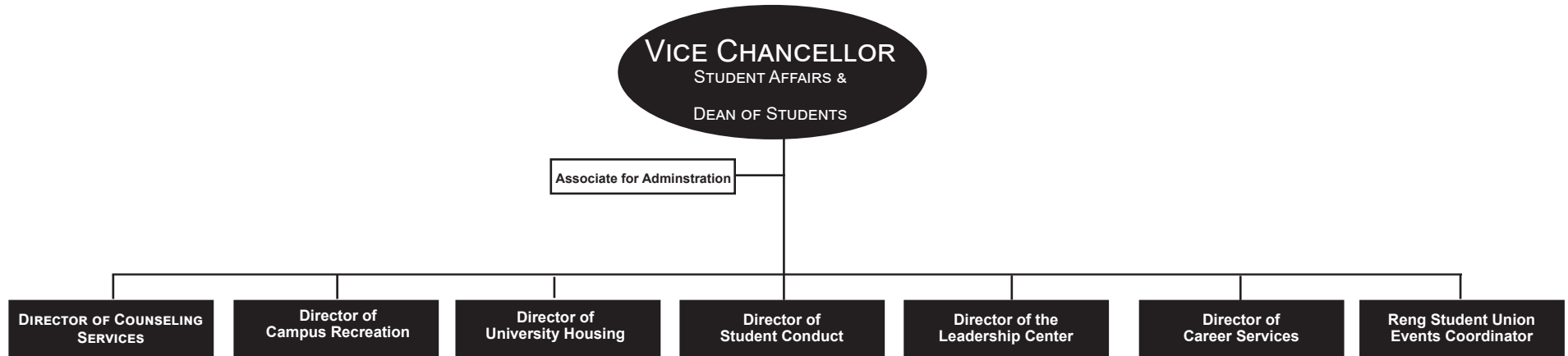

Athletic Administration, A-State



2023-2024 Organizational Structure

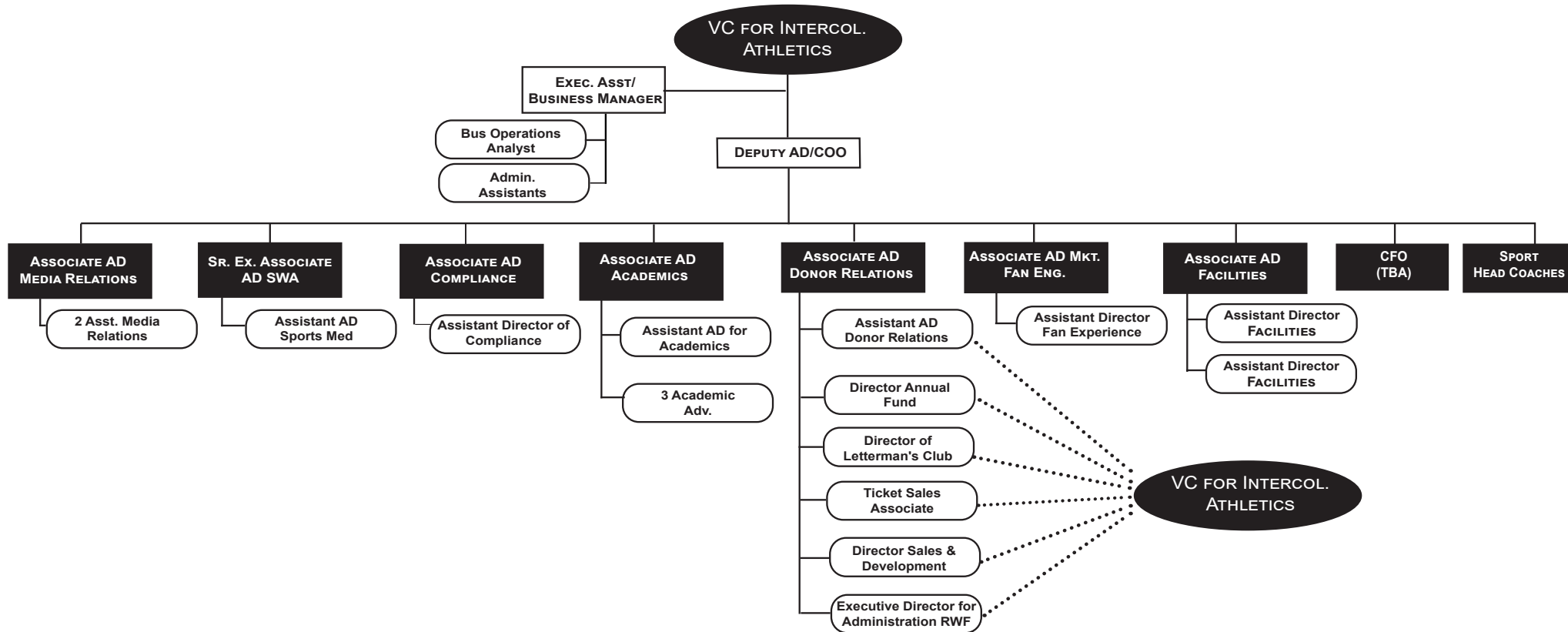



ARKANSAS STATE
UNIVERSITY

Academics

Undergraduate Academic Programs

Arkansas State University

Associate Degree Programs

ASSOCIATE IN APPLIED SCIENCE
Clinical Laboratory Science
Disaster Preparedness & Emergency Management
Land Surveying & Geomatics
Law Enforcement
Occupational Therapy Assistant
Paramedic
Physical Therapist Assistant

ASSOCIATE IN APPLIED SCIENCE IN NURSING
Nursing

ASSOCIATE IN GENERAL STUDIES
General Studies

ASSOCIATE IN SCIENCE
Accounting
Information Systems & Business Analytics
General Education
Liberal Arts and Sciences
Engineering Technology

ASSOCIATE OF ARTS
General Education

Bachelor's Degree Programs

BACHELOR OF APPLIED SCIENCE
Organizational Supervision

BACHELOR OF ARTS
Art
Chemistry
Communication Studies
Computer Science

BACHELOR OF ARTS (CONT.)
Criminology
Economics
English
History
Organizational Leadership
Philosophy
Political Science
Psychology
Sociology
Theatre
World Languages & Cultures

BACHELOR OF FINE ARTS
Art

BACHELOR OF GENERAL STUDIES
General Studies

BACHELOR OF MUSIC
Music
Graphic Design

BACHELOR OF MUSIC EDUCATION
Instrumental Music
Vocal Music

BACHELOR OF SCIENCE
Accounting
Actuarial Science
Biochemistry
Biological Sciences
Biotechnology
Business Administration
Business Economics
Chemistry
Clinical Laboratory Science
Communication Sciences & Disorders

BACHELOR OF SCIENCE (CONT.)
Computer Science
Computer Systems Engineering
Construction Management
Creative Media Production
Data Science and Data Analytics
Digital Technology & Design
Disaster Preparedness & Emergency Management
Electrical Systems Engineering
Engineering Management Systems
Engineering Technology
Environmental Science
Exercise Science
Fashion Merchandising and Marketing
Finance
Global Supply Chain Management
Health Studies
Hospitality & Event Tourism Management
Industrial Systems Engineering
Information Systems and Audit Control
Information Systems & Business Analytics
Interdisciplinary Studies
International Business
Land Surveying & Geomatics Management
Marketing
Mathematics
Mechanical Systems Engineering
Multimedia Journalism
Occupational and Environmental Safety and Health
Physics
Psychology
Public Health
Sport Management
Strategic Communications
Wildlife, Fisheries & Conservation

BACHELOR OF SCIENCE IN AGRICULTURE
Agricultural Business
Agricultural Studies
Animal Science
GIS and Precision Agriculture
Plant & Soil Science

BACHELOR OF SCIENCE IN EDUCATION
Biology
Chemistry
Elementary Education
English
Mathematics Education
Middle Level Education
Physical Education
Physics
Social Science
Special Education, K-12
World Languages & Cultures

BACHELOR OF SCIENCE IN CIVIL ENGINEERING
Civil Engineering

BACHELOR OF SCIENCE IN ELECTRICAL ENGINEERING
Electrical Engineering

BACHELOR OF SCIENCE IN MECHANICAL ENGINEERING
Mechanical Engineering

BACHELOR OF SCIENCE IN NURSING
Nursing

BACHELOR OF SCIENCE IN RADIOLOGIC SCIENCES
Radiologic Sciences

BACHELOR OF SOCIAL WORK
Social Work

Graduate Academic Programs

Arkansas State University

Certificate Programs

GRADUATE CERTIFICATE
Addiction Studies
Adult Education
Advanced Medical Imaging & Therapy
Building Level Administration
Clinical Mental Health Counseling
Curriculum Director
Cyber Security
Data Science
Dyslexia
Early Childhood Special Education - Integrated-B-K
English as a Second Language
Financial Management
General Engineering Management
Gifted and Talented Creative Teacher
Gifted and Talented Director
Global Supply Chain Management
High Performance Computing
History
Marketing
Nurse Educator
Nursing Administration
Play Therapy
Special Education Director
Special Education Resource K-6 and 7-12
Special Education Teacher
Statistics
Student Affairs
Superintendent

Master's Degree Programs

MASTER OF ACCOUNTANCY
Accounting with Data Analytics

MASTER OF SOCIAL WORK
Social Work

MASTER OF ARTS
Biological Sciences
Communication Studies
English
Heritage Studies
History
Political Science
Sociology

MASTER OF ARTS IN TEACHING
Teaching

MASTER OF ATHLETIC TRAINING
Athletic Training

MASTER OF BUSINESS ADMINISTRATION
Business Administration

MASTER OF COMMUNICATION DISORDERS
Communicative Disorders

MASTER OF MUSIC
Music Performance

MASTER OF MUSIC EDUCATION
Music Education

MASTER OF PUBLIC ADMINISTRATION
Public Administration

MASTER OF SCIENCE IN
MASS COMMUNICATIONS
Journalism
Radio-Television

MASTER OF SCIENCE IN NURSING
Nursing

MASTER OF SCIENCE
APPLIED DIGITAL TECHNOLOGY
BIOLOGY
CHEMISTRY
CIVIL ENGINEERING
COMPUTER SCIENCE
DISASTER PREPAREDNESS & EMERGENCY
MANAGEMENT
EARLY CHILDHOOD SERVICES
ELECTRICAL ENGINEERING
ENGINEERING MANAGEMENT
ENVIRONMENTAL SCIENCES
EXERCISE SCIENCE
HIGHER EDUCATION
MATHEMATICS
MECHANICAL ENGINEERING
MEDIA MANAGEMENT
MOLECULAR BIOSCIENCES
NUTRITION & DIETETICS
ORGANIZATIONAL LEADERSHIP
PSYCHOLOGICAL SCIENCE
SPORT ADMINISTRATION
STATISTICS
STRATEGIC COMMUNICATION

MASTER OF SCIENCE IN AGRICULTURE
Agriculture

MASTER OF SCIENCE IN EDUCATION
Chemistry
Curriculum & Instruction
Early Childhood Education
Educational Leadership
Educational Theory & Practice
English
Mathematics
Physical Education
Reading
School Counseling
Social Science
Special Education
Special Education K-12

Specialist Degree Programs

EDUCATION SPECIALIST
Educational Leadership
Psychology & Counseling
Reading

Postmaster's Certificate

POST-MASTERS CERTIFICATE
Adult Gerontology Acute Care Nurse
Practitioner
Family Nurse Practitioner

Doctoral Degree Programs

DOCTOR OF EDUCATION
Educational Leadership

DOCTOR OF NURSING PRACTICE
Nurse Anesthesia
Nursing Practice

DOCTOR OF OCCUPATIONAL THERAPY
Occupational Therapy

DOCTOR OF PHILOSOPHY
Educational Leadership
Environmental Science
Heritage Studies
Molecular Biosciences

DOCTOR OF PHYSICAL THERAPY
Physical Therapy

Degrees & Certificates Awarded Summary

Academic Year 2019-2023

	Degrees & Certificates Awarded					Percentage of Total by Attribute				
	Academic Years									
	2019	2020	2021	2022	2023	2019	2020	2021	2022	2023
Total Degrees/Certificates Awarded	4,979	4,750	5,179	5,113	4,881					
Certificate of Proficiency	9	33	117	132	147	0.2%	0.7%	2.3%	2.6%	3.0%
Associate	540	545	629	699	610	10.8%	11.5%	12.1%	13.7%	12.5%
Bachelor's	1,820	1,712	1,785	1,717	1,763	36.6%	36.0%	34.5%	33.6%	36.1%
Graduate Certificate	116	85	95	95	114	2.3%	1.8%	1.8%	1.9%	2.3%
Master's	1,908	1,758	1,850	1,744	1,672	38.3%	37.0%	35.7%	34.1%	34.3%
Specialist	521	526	615	649	497	10.5%	11.1%	11.9%	12.7%	10.2%
Doctoral	65	91	88	77	78	1.3%	1.9%	1.7%	1.5%	1.6%

DEGREES/CERTIFICATES AWARDED BY ETHNICITY

Academic Year 2022

Ethnicity	Degrees							
	Certificate of Proficiency	Associate	Bachelor's	Master's	Graduate Certificate	Specialist	Doctoral	Total Degrees
African American	8	140	199	171	100	147	9	638
American Indian	1	0	6	7	3	2	0	17
Asian American	14	0	16	22	1	2	1	55
Hispanic American	17	22	82	66	9	9	1	203
Hawaiian/Pacific Islander	0	4	0	3	1	0	0	8
Two or More Races	2	26	44	31	7	7	1	114
White	97	407	1,342	1,195	367	478	63	3,554
Ethnicity Unknown	7	2	9	23	9	4	0	51
International	1	9	65	151	0	0	3	241
Total	147	610	1,763	1,672	114	497	78	4,881

Degrees Awarded by College & Department

Academic Year 2022-2023

College/Department/Program	Degrees/Certificates		
	Undergraduate	Graduate	Total
COLLEGE OF AGRICULTURE			
Agriculture	75	14	89
Total Agriculture Degrees	75	14	89
NEIL GRIFFIN COLLEGE OF BUSINESS			
Accounting	29	6	35
Information Systems & Business Analytics	16	0	16
Economics & Finance	179	48	227
Management, Marketing, and Supply Chain	79	0	79
Total Business Degrees	303	54	357
COLLEGE OF EDUCATION & BEHAVIORAL SCIENCE			
Education Leadership and Special Education	90	154	244
Health, Physical Education & Sport Sciences	178	139	317
Psychology & Counseling	0	1,034	1,034
Teacher Education	107	343	450
Total Education & Behavioral Science Degrees	375	1,670	2,045
COLLEGE OF ENGINEERING & COMPUTER SCIENCE			
Computer Science	23	44	67
Engineering	49	134	183
Technology Program	17	0	17
Total Engineering & Computer Sci. Degrees	89	178	267
COLLEGE OF LIBERAL ARTS & COMMUNICATION			
Art + Design	80	0	80
Communication	81	70	151
Sociology & Criminology	79	4	83
English & Philosophy	24	8	32
Heritage Studies Program	0	8	8
History	24	3	27
Media and Journalism	36	38	74
Music	30	1	31
Political Science	23	90	113
Theatre	11	0	11
World Languages & Cultures	4	0	4
Total Liberal Arts & Communication	392	222	614

College/Department/Program	Degrees/Certificates		
	Undergraduate	Graduate	Total
COLLEGE OF NURSING & HEALTH PROFESSIONS			
Athletic Training Program	0	9	9
Clinical Laboratory Sciences	18	0	18
Communication Disorders	39	27	66
Dietetics Program	6	0	6
Disaster Preparedness Program	14	20	34
Health Studies Program	19	0	19
Medical Imaging & Radiation Sciences	81	4	85
Occupational Therapy Program	26	28	54
Physical Therapy	33	26	59
School of Nursing	306	61	367
Social Work	26	22	48
Total Nursing & Health Professions	568	197	765
COLLEGE OF SCIENCES & MATHEMATICS			
Biological Sciences	78	15	93
Chemistry & Physics	13	0	13
Environmental Sciences Program	0	2	2
Mathematics & Statistics	13	7	20
Molecular Biosciences Program	0	2	2
Total Sciences & Mathematics Degrees	104	26	130
UNIVERSITY COLLEGE			
	617	0	617
TOTAL DEGREES/CERTIFICATES AWARDED	2,523	2,358	4,881

Data Source: ADHE Degrees Conferred

Degrees Awarded by Undergraduate Program

Academic Year 2022-2023

Associate Degree Programs

COLLEGE OF NURSING & HEALTH

PROFESSIONS

Clinical Laboratory Science	2
Nursing	109
Occupational Therapy Assistant	26
Physical Therapist Assistant	33

UNIVERSITY COLLEGE

General Education	405
General Studies	31

Bachelor's Degree Programs

COLLEGE OF AGRICULTURE

Agricultural Studies	5
Agriculture Business	39
Animal Science	16
Plant & Soil Science	15

COLLEGE OF BUSINESS

Accounting	29
Business Administration	125
Business Economics	3
Economics	5
Finance	35
Global Supply Chain Management	10
Information Systems & Business	9
Analytics	
International Business	5
Management	26
Marketing	37

COLLEGE OF EDUCATION & BEHAVIORAL SCIENCE

Elementary Education	72
Exercise Science	67
Middle Level Education	29
Physical Education	9
Psychology	175
Special Education K-12	6
Sport Management	14

COLLEGE OF ENGINEERING & COMPUTER SCIENCE

Civil Engineering	12
Computer Science	23
Electrical Engineering	10
Engineering Technology	17
Mechanical Engineering	25

COLLEGE OF LIBERAL ARTS & COMMUNICATION

Art	8
Communication Studies	16
Creative Media Production	26
Criminology	59
Digital Technology and Design	16
English	22
Graphic Design	16
History	13
Instrumental Music	16
Multimedia Journalism	5
Music	12
Philosophy	2
Political Science	23
Social Science	8
Sociology	20
Strategic Communications	33
Theatre	11
Vocal Music	2
World Languages & Cultures	2

COLLEGE OF NURSING & HEALTH PROFESSIONS

Clinical Laboratory Science	16
Communication Sciences & Disorders	39
Dietetics	6
Disaster Preparedness & Emergency Management	10
Health Studies	19
Nursing	197
Radiologic Sciences	36
Social Work	26

COLLEGE OF SCIENCES & MATHEMATICS

Biological Sciences	57
Biotechnology	5
Chemistry	10
Environmental Science	2
Environmental Studies	2
Mathematics	9
Mathematics Education	2
Wildlife, Fisheries, and Conservation	12

UNIVERSITY COLLEGE

General Studies	152
Interdisciplinary Studies	25
Organizational Supervision	4

TOTAL UNDERGRADUATE DEGREES AND CERTIFICATES AWARDED 2,370

Top Five Bachelor's Degree Programs by Number of Degrees Awarded

BSN	Nursing	197
BGS	General Studies	152
BS	Business Administration	125
BA	Psychology	101
BS	Psychology	74

Degrees Awarded by Graduate Program

Academic Year 2022-2023

Graduate Certificates

COLLEGE OF EDUCATION & BEHAVIORAL SCIENCE

Building Level Administration	19
Curriculum Director	5
Dyslexia	22
Gifted, Talented & Creative Teacher	3
Play Therapy	4
Special Education Director	18
Special Education Teacher	10
Superintendent	1

COLLEGE OF ENGINEERING & COMPUTER SCIENCE

Cyber Security	6
General Engineering Management	3
High Performance Computing	6

COLLEGE OF NURSING & HEALTH PROFESSIONS

Addiction Studies	13
Adv Med Imaging and Therapy	4

Master's Degree Programs

COLLEGE OF EDUCATION & BEHAVIORAL SCIENCE

College Student Personnel Services	21
Curriculum & Instruction	31
Early Childhood Education	40
Early Childhood Services	46
Educational Leadership	272
Educational Theory & Practice	55
Exercise Science	8
Higher Education	21
Psychological Science	4
Reading	159
School Counseling	120
Special Education	49
Special Education K-12	63
Sports Administration	146
Teaching	63

COLLEGE OF AGRICULTURE

Agriculture	14
-------------	----

NEIL GRIFFIN COLLEGE OF BUSINESS

Accounting with Data Analytics	6
Applied Digital Technology	9
Business Administration	39

COLLEGE OF ENGINEERING & COMPUTER SCIENCE

Computer Science	32
Engineering	2
Engineering Management	129

COLLEGE OF LIBERAL ARTS & COMMUNICATION

Communication Studies	11
Criminal Justice	3
English	8
Heritage Studies	5
History	2
Media Management	31
Music - Performance	1
Political Science	3
Public Administration	87
Radio-Television	3
Sociology	1
Strategic Communication	59

COLLEGE OF NURSING & HEALTH PROFESSIONS

Athletic Training	9
Communication Disorders	27
Disaster Preparedness & Emergency Management	20
Nursing	43
Social Work	22

COLLEGE OF SCIENCES & MATHEMATICS

Biological Sciences	5
Biology	9
Environmental Sciences	2
Mathematics	4
Statistics	3

Specialist Degree Programs

COLLEGE OF EDUCATION & BEHAVIORAL SCIENCE

Educational Leadership	408
Psychology & Counseling	11
Reading	76

COLLEGE OF NURSING & HEALTH PROFESSIONS

Adult Gerontology Acute Care Nurse Practitioner	1
Family Nurse Practitioner	1

Doctoral Degree Programs

COLLEGE OF EDUCATION & BEHAVIORAL SCIENCE

Educational Leadership	16
------------------------	----

COLLEGE OF LIBERAL ARTS & COMMUNICATION

Heritage Studies	3
------------------	---

COLLEGE OF NURSING & HEALTH PROFESSIONS

Nursing Practice	3
Occupational Therapy	28
Physical Therapy	26

COLLEGE OF SCIENCES & MATHEMATICS

Molecular Sciences	2
--------------------	---

TOTAL GRADUATE DEGREES AWARDED 2,361

Top Five Graduate Degree Programs by Number of Degrees Awarded

EdS Educational Leadership	408
MSE Educational Leadership	272
MSE Reading	159
MS Sports Administration	146
MEM Engineering Management	129



ARKANSAS STATE
UNIVERSITY

Students

Total Enrollment

Fall 2019 to Fall 2023

Total Enrollment										
	Fall Semesters					Percentage of Total Enrollment				
	2019	2020	2021	2022	2023	2019	2020	2021	2022	2023
Total Headcount	13,356	13,106	12,863	13,190	14,032					
Undergraduate	8,928	8,486	8,241	8,201	8,760	66.8%	64.7%	64.1%	62.2%	62.4%
Graduate	4,428	4,620	4,622	4,989	5,272	33.2%	35.3%	35.9%	37.8%	37.6%
Headcount by Load										
Full-Time*	7,089	6,465	6,052	5,687	5,870	53.1%	49.3%	47.0%	43.1%	41.8%
Part-Time	6,267	6,641	6,811	7,503	8,162	46.9%	50.7%	53.0%	56.9%	58.2%
Full-Time Equivalent (FTE)	9,313	8,807	8,476	8,277	8,668					

Student Demographics										
	2019	2020	2021	2022	2023	2019	2020	2021	2022	2023
Headcount by Age										
Under 25	8,170	7,813	7,483	7,400	7,871	61.1%	59.6%	58.2%	56.1%	56.1%
25 & Older	5,186	5,293	5,380	5,790	6,161	38.9%	40.4%	41.8%	43.9%	43.9%
Headcount by Gender										
Male	5,028	4,698	4,492	4,593	4,917	37.6%	35.8%	34.9%	34.8%	35.0%
Female	8,328	8,399	8,366	8,594	9,115	62.4%	64.1%	65.1%	65.2%	65.0%
Headcount by Ethnicity										
African American	1,725	1,733	1,805	1,892	2,145	12.9%	13.2%	14.0%	14.3%	15.3%
American Indian/Alaskan Native	54	48	45	42	47	0.4%	0.4%	0.3%	0.3%	0.3%
Asian American	117	124	147	149	192	0.9%	0.9%	1.1%	1.1%	1.4%
Hispanic American	456	516	512	569	648	3.4%	3.9%	4.0%	4.3%	4.6%
Native Hawaiian/Pacific Islander	9	8	15	15	11	0.1%	0.1%	0.1%	0.1%	0.1%
Two or More Races	280	292	368	403	448	2.1%	2.2%	2.9%	3.1%	3.2%
White American	9,956	9,724	9,199	9,174	9,444	74.5%	74.2%	71.5%	69.6%	67.3%
Ethnicity Unknown	184	181	152	163	186	1.4%	1.4%	1.2%	1.2%	1.3%
International	575	480	620	783	911	4.3%	3.7%	4.8%	5.9%	6.5%

*NOTE: A "full-time" undergraduate student load is 12 or more semester credits, and a "full-time" graduate student load is 9 or more semester credits.
Data Source: Student Enrollment Information

Geographic Origin of Total Enrollment

Fall 2023

Arkansas Counties			
Arkansas	52	Lee	48
Ashley	48	Lincoln	28
Baxter	160	Little River	10
Benton	227	Logan	18
Boone	47	Lonoke	366
Bradley	9	Madison	12
Calhoun	12	Marion	33
Carroll	13	Miller	29
Chicot	14	Mississippi	293
Clark	29	Monroe	30
Clay	129	Montgomery	4
Cleburne	60	Nevada	8
Cleveland	23	Newton	5
Columbia	16	Ouachita	42
Conway	25	Perry	13
Craighead	2055	Phillips	80
Crawford	59	Pike	10
Crittenden	366	Poinsett	221
Cross	177	Polk	18
Dallas	11	Pope	60
Desha	36	Prairie	42
Drew	22	Pulaski	698
Faulkner	231	Randolph	110
Franklin	7	Saline	326
Fulton	82	Scott	8
Garland	133	Searcy	10
Grant	55	Sebastian	107
Greene	728	Sevier	12
Hempstead	19	Sharp	91
Hot Spring	50	St. Francis	127
Howard	16	Stone	32
Independence	220	Union	53
Izard	60	Van Buren	20
Jackson	106	Washington	159
Jefferson	116	White	368
Johnson	22	Woodruff	60
Lafayette	6	Yell	21
Lawrence	114	Total	9,127

Other U.S. States/Territories			
Alabama	59	Nevada	16
Alaska	8	New Hampshire	4
Arizona	36	New Jersey	35
California	113	New Mexico	12
Colorado	38	New York	33
Connecticut	22	North Carolina	50
Delaware	4	North Dakota	5
District of Columbia	2	Ohio	39
Florida	132	Oklahoma	85
Georgia	97	Oregon	15
Hawaii	4	Pennsylvania	36
Idaho	17	Puerto Rico	5
Illinois	89	Rhode Island	6
Indiana	25	South Carolina	142
Iowa	23	South Dakota	8
Kansas	40	Tennessee	833
Kentucky	17	Texas	346
Louisiana	97	Utah	24
Maine	1	Vermont	2
Maryland	27	Virgin Islands	1
Massachusetts	18	Virginia	43
Michigan	55	Washington	33
Military Posting	4	West Virginia	3
Minnesota	15	Wisconsin	15
Mississippi	489	Wyoming	5
Missouri	725	Other	25
Montana	2	Total	3,994
Nebraska	14		

International	
Foreign Countries	911
Grand Total	14,032

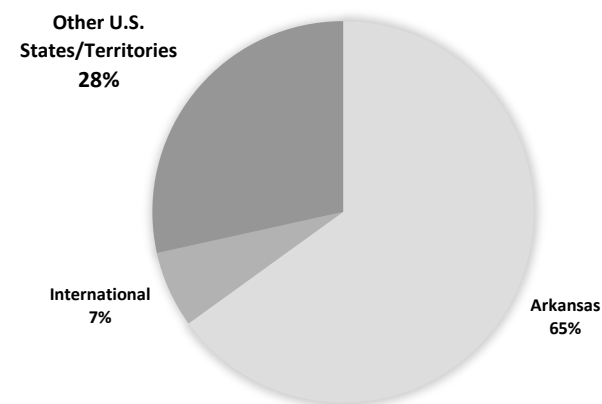
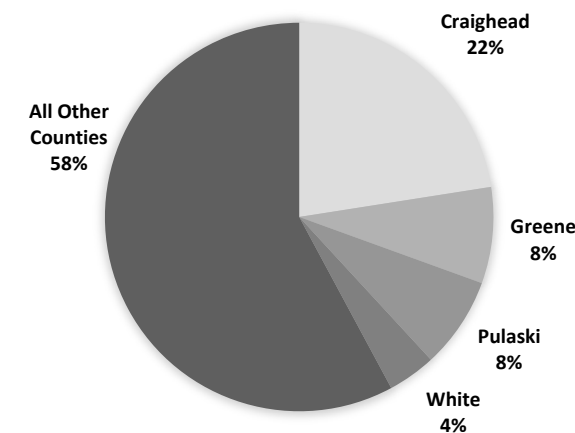

Geographic Origin of International Students

Fall 2023

Country of Origin					
Undergraduate		Graduate		Total	
Argentina	1	0	Libya	0	1
Australia	4	0	Mexico	18	6
Azerbaijan	0	4	Nepal	165	21
Bahamas	5	3	Netherlands Antilles	1	0
Bahrain	0	1	Netherlands	2	0
Bangladesh	11	28	New Zealand	1	1
Belgium	1	0	Nigeria	6	5
Belize	1	0	Pakistan	4	2
Bolivia	1	0	Palestinian Territory	3	1
Brazil	0	1	Philippines	3	3
Cameroon	1	0	Poland	1	1
Canada	6	4	Qatar	13	0
China	41	7	Russian Federation	0	1
Congo	3	1	Saudi Arabia	3	3
Côte d'Ivoire	2	0	Somalia	1	0
Denmark	1	0	South Africa	28	0
Dominica	1	0	South Sudan	1	0
Egypt	5	3	Spain	1	1
El Salvador	1	0	Sri Lanka	0	3
France	7	0	Sudan	3	0
Germany	7	0	Sweden	2	0
Ghana	2	5	Syria	1	0
Guatemala	0	1	Thailand	1	0
Haiti	1	0	Trinidad and Tobago	1	0
India	66	130	Tunisia	1	0
Iran	1	1	Turkey	2	1
Iraq	1	0	Uganda	5	0
Ireland	1	0	United Kingdom	4	0
Israel	3	0	Uzbekistan	1	0
Jamaica	0	1	Venezuela	0	1
Japan	67	3	Viet Nam	87	9
Jordan	3	1	Yemen	2	0
Kenya	0	1	Zambia	1	0
Korea	38	1	Zimbabwe	7	1
Lebanon	3	0	Total	654	257

A-STATE INTERNATIONAL STUDENT ENROLLMENT

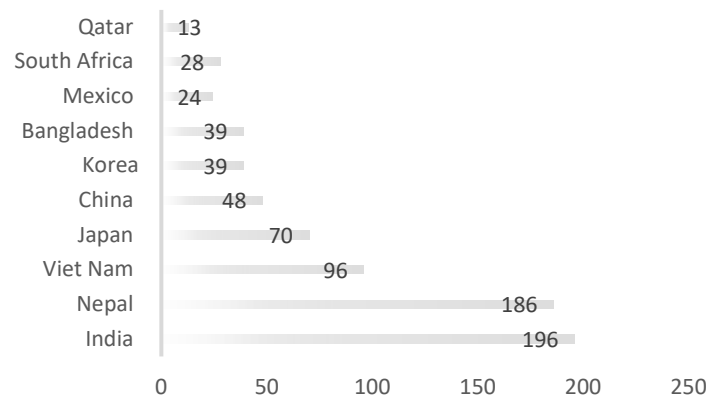

Fall Semesters

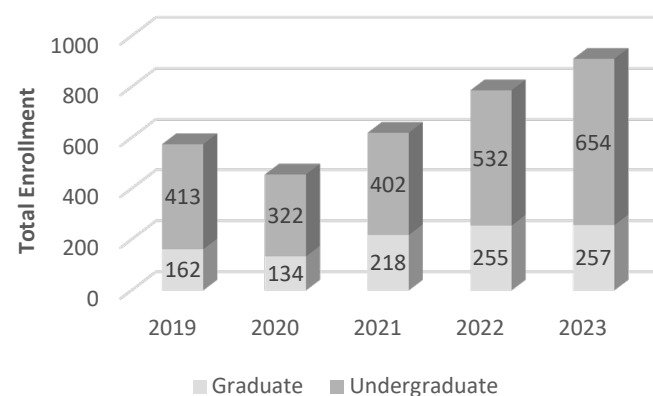

Enrollment & SCH by Legal Residence

Fall 2019 to Fall 2023

Total On- & Off-Campus Enrollment by Residency Status										
	Fall Semesters					Percentage of Total Enrollment				
	2019	2020	2021	2022	2023	2019	2020	2021	2022	2023
Total Headcount Enrollment	13,356	13,106	12,863	13,190	14,032					
Undergraduate Full-Time										
Resident	5,177	4,749	4,309	3,996	4,043	38.8%	36.2%	33.5%	30.3%	28.8%
Nonresident	1,262	1,087	1,092	1,142	1,267	9.4%	8.3%	8.5%	8.7%	9.0%
Undergraduate Part-Time										
Resident	2,162	2,243	2,366	2,531	2,791	16.2%	17.1%	18.4%	19.2%	19.9%
Nonresident	327	407	474	532	659	2.4%	3.1%	3.7%	4%	4.7%
Graduate Full-Time										
Resident	404	391	356	325	307	3.0%	3.0%	2.8%	2.5%	2.2%
Nonresident	246	238	295	224	253	1.8%	1.8%	2.3%	1.7%	1.8%
Graduate Part-Time										
Resident	1,748	1,769	1,626	1,904	2,008	13.1%	13.5%	12.6%	14.4%	14.3%
Nonresident	2,030	2,222	2,345	2,536	2,704	15.2%	17.0%	18.2%	19.2%	19.3%

Total On- & Off-Campus Semester Credit Hours (SCH)										
	Fall Semesters					Percentage of Total SCH				
	2019	2020	2021	2022	2023	2019	2020	2021	2022	2023
Total SCH	134,052	126,338	121,266	118,265	123,903					
Undergraduate Full-Time										
Resident	77,088	70,690	64,271	59,499	59,905	57.5%	56.0%	53.0%	50.3%	48.3%
Nonresident	18,419	15,929	15,896	16,251	17,928	13.7%	12.6%	13.1%	13.7%	14.5%
Undergraduate Part-Time										
Resident	13,507	13,878	14,445	15,271	16,955	10.1%	11.0%	11.9%	12.9%	13.7%
Nonresident	2,372	2,810	3,147	3,700	4,541	1.8%	2.2%	2.6%	3.1%	3.7%
Graduate Full-Time										
Resident	4,695	4,503	4,246	3,895	3,635	3.5%	3.6%	3.5%	3.3%	2.9%
Nonresident	2,653	2,640	3,197	2,588	2,857	2.0%	2.1%	2.6%	2.2%	2.3%
Graduate Part-Time										
Resident	7,352	7,145	6,599	7,379	7,628	5.5%	5.7%	5.4%	6.2%	6.2%
Nonresident	7,966	8,743	9,465	9,682	10,454	5.9%	6.9%	7.8%	8.2%	8.4%

Enrollment by College & Department

Fall 2023

College/Department/Program	Enrollment		
	Undergraduate	Graduate	Total
COLLEGE OF AGRICULTURE			
Agriculture	356	29	385
Total	356	29	385
NEIL GRIFFIN COLLEGE OF BUSINESS			
Accounting	139	19	158
Economics & Finance	844	539	1,383
Information Systems & Business Analytics	51	0	51
Management, Marketing, and Supply Chain	229	0	229
Total	1,263	558	1,821
COLLEGE OF EDUCATION & BEHAVIORAL SCIENCE			
Education Leadership & Special Education	0	1,980	1,980
Health, Physical Education, & Sport Sciences	463	195	658
Psychology & Counseling	625	463	1,088
Teacher Education	304	336	640
Total	1,392	2,974	4,366
COLLEGE OF ENGINEERING & COMPUTER SCIENCE			
Computer Science	217	14	231
Construction Management	38	0	38
Data Science and Data Analytics Program	12	0	12
Engineering	377	218	595
Technology Program	53	0	53
Total	697	232	929
COLLEGE OF LIBERAL ARTS & COMMUNICATION			
Art + Design	306	0	306
Communication	129	130	259
Criminology, Sociology, & Geography	273	7	280
English & Philosophy	51	12	63
Heritage Studies Program	0	41	41
History	70	15	85
Media and Journalism	116	34	150
Music	141	5	146
Political Science	103	110	213
Theatre	44	0	44
World Languages & Cultures	8	0	8
Total	1,241	354	1,595

College/Department/Program	Enrollment		
	Undergraduate	Graduate	Total
COLLEGE OF NURSING & HEALTH PROFESSIONS			
Athletic Training Program	0	22	22
Clinical Laboratory Sciences	47	0	47
Communication Disorders	75	58	133
Dietetics Program	12	2	14
Disaster Preparedness Program	41	86	127
Health Studies Program	118	0	118
Medical Imaging & Radiation Sciences	239	0	239
Occupational Therapy Program	64	56	120
Occupational and Environmental Safety and Health	14	0	14
Physical Therapy	56	84	140
Public Health Program	5	0	5
School of Nursing	1,017	611	1,628
Social Work	103	108	211
Total	1,791	1,027	2,818
COLLEGE OF SCIENCES & MATHEMATICS			
Biological Sciences	443	22	465
Chemistry & Physics	61	0	61
Environmental Sciences Program	0	21	21
Mathematics & Statistics	33	10	43
Molecular Biosciences Program	0	20	20
Total	537	73	610
UNIVERSITY COLLEGE			
	1,483	X	1,483
UNDECLARED GRADUATES			
	X	25	25
TOTAL ENROLLMENT			
	8,760	5,272	14,032

Undergraduate Enrollment by Degree Program



Fall 2023

Undergraduate Certificate Programs

NEIL GRIFFIN COLLEGE OF BUSINESS

Information Technology 1

COLLEGE OF EDUC. & BEHAVIORAL SCI.

Esports 3
Neuropsychological Testing 1

COLLEGE OF LIBERAL ARTS & COMM.

Android Application Development 1
Athlete Name, Image, and Likeness Promotion 1
Game Production and Development 2
Graphic Communication 1
Museum Studies 1
Public Relations and Advertising 1
Social Media Management 2
Swift Coding 1

COLLEGE OF NURSING & HEALTH PROF.

Adv Med Imaging and Therapy 6
Radiologic Sciences Administration 1

COLLEGE OF SCIENCES & MATHEMATICS

Associate Degree Programs

NEIL GRIFFIN COLLEGE OF BUSINESS

Accounting 1
Information Systems & Business Analytics 2

COLLEGE OF ENGINEERING & COMPUTER SCIENCE

Land Surveying & Geomatics 1

COLLEGE OF NURSING & HEALTH PROF.

Clinical Laboratory Science 5
Disaster Preparedness & Emergency Management 1
Nursing 202
Occupational Therapy Assistant 64
Paramedic 1
Physical Therapist Assistant 56

UNIVERSITY COLLEGE

General Studies 55

Bachelor's Degree Programs

COLLEGE OF AGRICULTURE

Agricultural Studies 41
Agriculture Business 134
Animal Science 128
GIS and Precision Agriculture 1
Plant & Soil Science 52

NEIL GRIFFIN COLLEGE OF BUSINESS

Accounting 138
Business Administration 684
Business Economics 32
Business Technology 4-12 1
Economics 19
Finance 109
Global Supply Chain Management 36
Hospitality Event Tour Management 8
Information Systems & Business Analytics 47
International Business Management 24
Marketing 48
Marketing 113

COLLEGE OF EDUC. & BEHAVIORAL SCI.

Elementary Education 224
Exercise Science 273
Health Promotion 20
Middle Level Education 63
Physical Education 53
Psychology 624
Special Education K-12 17
Sport Management 114

COLLEGE OF ENGINEERING & COMPUTER SCIENCE

Civil Engineering 92
Computer Science 217
Construction Management 38
Data Science and Data Analytics 12
Electrical Engineering 52
Engineering Management Systems 70
Engineering Technology 53
Land Surveying & Geomatics 14
Mechanical Engineering 148

COLLEGE OF LIBERAL ARTS & COMM.

Art 62
Communication Studies 53
Creative Media Production 104
Criminology 205
Digital Technology and Design 160
English 44
Graphic Design 79
History 39
Instrumental Music 93
Multimedia Journalism 11
Music 26
Philosophy 7
Political Science 103
Social Science 31
Sociology 68
Strategic Communications 72
Theatre 44
Vocal Music 22
World Languages & Cultures 8

COLLEGE OF NURSING & HEALTH PROF.

Clinical Laboratory Science 42
Communication Sciences & Disorders 75
Disaster Preparedness & Emergency Management 39
Health Studies 118
Nursing 815
Nutrition and Dietetics 12
Occupational and Environmental Safety and Health Public Health 5
Radiologic Sciences 232
Social Work 103

COLLEGE OF SCIENCES & MATHEMATICS

Actuarial Science 3
Biological Sciences 321
Biology 14
Biotechnology 38
Chemistry 57
Environmental Science 12
Environmental Studies 1
Mathematics 18
Mathematics Education 12
Physics 4
Wildlife, Fisheries, and Conservation 57

UNIVERSITY COLLEGE

Exploratory Studies 1,026
General Studies 338
Interdisciplinary Studies 54
Organizational Supervision 10

TOTAL UNDERGRADUATES 8,760

Highest Enrolled Programs

BSN Nursing 815
EdS Educational Leadership 716
BS Business Administration 684
MBA Business Administration 487
MSE School Counseling 400

Graduate Enrollment & Certificates by Degree Program



Fall 2023

Graduate Certificate Programs		College of Education & Behavioral Science		Specialist Degree Programs	
College of Education & Behavioral Science		College Student Personnel Services	69	College of Education & Behavioral Science	
Building Level Administration	37	Curriculum & Instruction	29	Educational Leadership	716
Clinical Mental Health Counsel	2	Early Childhood Education	82	Psychology & Counseling	55
Curriculum Director	11	Early Childhood Services	384	Reading	101
Dyslexia	4	Educational Leadership	75	College of Nursing & Health Professions	
Gifted and Talented Creative Teacher	12	Educational Theory & Practice	6	Family Nurse Practitioner	15
Gifted and Talented Director	2	Exercise Science	22	Doctoral Degree Programs	
Play Therapy	1	Psychological Science	5	College of Education & Behavioral Science	
Special Education Director	6	Reading	120	Educational Leadership	315
Special Education Teacher	28	School Counseling	400	College of Liberal Arts & Comm.	
Superintendent	1	Special Education	41	Heritage Studies	39
College of Engineering & Computer Science		Special Education K-12	86	College of Nursing & Health Professions	
Data Science	1	Sports Administration	189	Nursing Practice	158
General Engineering Management	2	Teaching	165	Nurse Anesthesia	85
College of Nursing & Health Professions		College of Liberal Arts & Comm.		Occupational Therapy	56
Nurse Educator	1	Communication Studies	50	Physical Therapy	84
Master's Degree Programs		Criminal Justice	5	College of Sciences & Mathematics	
College of Agriculture		English	12	Environmental Sciences	16
Agriculture	29	Heritage Studies	2	Molecular Sciences	16
Neil Griffin College of Business		History	14	Undeclared Graduates	
Accounting with Data Analytics	19	Media Management	4	Undeclared/Certification	25
Applied Digital Technology	52	Multimedia Journalism	26	Total Graduates	
Business Administration	487	Music Performance	3	5,272	
College of Engineering & Computer Science		Music Education	2	2023-2024 A-State Factbook	
Civil Engineering	3	Political Science	8	31	
Computer Science	13	Public Administration	102		
Electrical Engineering	3	Radio-Television	4		
Engineering	9	Social Science	1		
Engineering Management	196	Sociology	2		
Mechanical Engineering	5	Strategic Communication	80		
		College of Nursing & Health Professions			
		Athletic Training	22		
		Communicative Disorders	58		
		Disaster Preparedness & Emergency Management	86		
		Nursing	352		
		Nutrition & Dietetics	2		
		Social Work	108		
		College of Sciences & Mathematics			
		Biology	22		
		Environmental Sciences	5		
		Mathematics	6		
		Molecular Biosciences	4		
		Statistics	4		

Data Source: Student Enrollment Information

Enrollment by College Headcount

Fall 2019 to Fall 2023

	Total Enrollment									
	Fall Semesters					Percentage of Total Enrollment				
	2019	2020	2021	2022	2023	2019	2020	2021	2022	2023
Agriculture	398	363	345	368	385	3.0%	2.8%	2.7%	2.8%	2.7%
Undergraduate	375	343	318	333	356	2.8%	2.6%	2.5%	2.5%	2.5%
Graduate	23	20	27	35	29	0.2%	0.2%	0.2%	0.3%	0.2%
Griffin Business	1,444	1,310	1,229	1,408	1,821	10.8%	10.0%	9.6%	10.7%	13.0%
Undergraduate	1,249	1,163	1,113	1,142	1,263	9.4%	8.9%	8.7%	8.7%	9.0%
Graduate	195	147	116	266	558	1.5%	1.1%	0.9%	2%	4.0%
Education & Behavioral Science	4,124	4,506	4,623	4,582	4,366	30.9%	34.4%	35.9%	34.7%	31.1%
Undergraduate	1,087	1,219	1,331	1,289	1,392	8.1%	9.3%	10.3%	9.8%	9.9%
Graduate	3,037	3,287	3,292	3,293	2,974	22.7%	25.1%	25.6%	25%	21.2%
Engineering & Computer Science	668	681	743	863	929	5.0%	5.2%	5.8%	6.5%	6.6%
Undergraduate	538	522	516	621	697	4.0%	4.0%	4.0%	4.7%	5.0%
Graduate	130	159	227	242	232	1.0%	1.2%	1.8%	1.8%	1.7%
Liberal Arts & Communication	1,828	1,708	1,613	1,580	1,595	13.7%	13.0%	12.5%	12%	11.4%
Undergraduate	1,428	1,297	1,251	1,182	1,241	10.7%	9.9%	9.7%	9%	8.8%
Graduate	400	411	362	398	354	3.0%	3.1%	2.8%	3%	2.5%
Nursing & Health Professions	2,264	2,178	2,033	2,270	2,818	17.0%	16.6%	15.8%	17.2%	20.1%
Undergraduate	1,742	1,692	1,550	1,629	1,791	13.0%	12.9%	12.1%	12.4%	12.8%
Graduate	522	486	483	641	1,027	3.9%	3.7%	3.8%	4.9%	7.3%
Sciences & Mathematics	783	759	665	605	610	5.9%	5.8%	5.2%	4.6%	4.3%
Undergraduate	699	680	578	523	537	5.2%	5.2%	4.5%	4%	3.8%
Graduate	84	79	87	82	73	0.6%	0.6%	0.7%	0.6%	0.5%
Total Headcount	13,356	13,106	12,863	13,190	14,032					

Semester Credit Hour Production - by College & Career

Academic Year 2018-2019 to Academic Year 2022-2023

Total Semester Credit Hours (SCH)										
	Academic Years					Percentage of Total SCH				
	2018/19	2019/20	2020/21	2021/22	2022/23	2018/19	2019/20	2020/21	2021/22	2022/23
Agriculture	7,470	6,488	6,378	6,532	6,244	2.1%	1.8%	1.9%	2%	1.9%
Undergraduate	7,052	6,047	5,978	6,091	5,769	2.0%	1.7%	1.8%	1.8%	1.7%
Graduate	418	441	400	441	475	0.1%	0.1%	0.1%	0.1%	0.1%
Griffin Business	34,630	34,412	31,907	30,671	35,680	9.7%	9.8%	9.4%	9.2%	10.7%
Undergraduate	31,028	31,349	29,607	28,667	29,454	8.7%	8.9%	8.7%	8.6%	8.8%
Graduate	3,602	3,063	2,300	2,004	6,226	1.0%	0.9%	0.7%	0.6%	1.9%
Education & Behavioral Science	104,418	106,183	111,862	110,102	99,319	29.3%	30.2%	33.0%	33%	29.8%
Undergraduate	33,743	32,447	34,573	37,418	35,410	9.5%	9.2%	10.1%	11.2%	10.6%
Graduate	70,675	73,736	77,289	72,684	63,909	19.8%	21.0%	22.8%	21.8%	19.2%
Engineering & Computer Science	11,221	11,916	11,664	13,182	13,682	3.1%	3.4%	3.4%	3.9%	4.1%
Undergraduate	9,404	9,064	8,359	8,332	9,151	2.6%	2.6%	2.5%	2.5%	2.7%
Graduate	1,817	2,852	3,305	4,850	4,531	0.5%	0.8%	1.0%	1.5%	1.4%
Liberal Arts & Communication	88,418	85,489	80,436	75,871	74,167	24.8%	24.3%	23.7%	22.7%	22.2%
Undergraduate	79,923	76,847	71,335	67,782	66,600	22.4%	21.9%	21.0%	20.3%	20.0%
Graduate	8,495	8,642	9,101	8,089	7,567	2.4%	2.5%	2.7%	2.4%	2.3%
Nursing & Health Professions	57,439	55,097	51,963	51,250	57,894	16.1%	15.7%	15.3%	15.4%	17.4%
Undergraduate	41,646	39,041	37,000	35,602	36,764	11.7%	11.1%	10.9%	10.7%	11.0%
Graduate	15,793	16,056	14,963	15,648	21,130	4.4%	4.6%	4.4%	4.7%	6.3%
Sciences & Mathematics	43,344	43,692	37,568	38,113	36,969	12.1%	12.4%	11.1%	11.4%	11.1%
Undergraduate	42,048	42,490	36,388	36,787	35,678	11.8%	12.1%	10.7%	11%	10.7%
Graduate	1,296	1,202	1,180	1,326	1,291	0.4%	0.3%	0.3%	0.4%	0.4%
Total SCH	356,800	351,191	339,023	333,866	333,535					

Full-Time Equivalent Enrollment (FTE)

Academic Year 2022-2023

College/Department/Program	FTE Enrollment		
	Undergraduate	Graduate	Total
COLLEGE OF AGRICULTURE			
Agriculture	192.3	19.8	212.1
Total	192.3	19.8	212.1
Neil Griffin College of Business			
Accounting	130.0	27.3	157.3
Business	22.2	62.3	84.4
Economics & Finance	328.6	48.4	377.1
Information Systems & Business Analytics	143.5	31.8	175.2
Management, Marketing, and Supply Chain	357.5	89.8	447.3
Total	981.8	259.4	1,241.2
College of Education & Behavioral Science			
Educational Leadership, Curriculum & Special Education	24.5	1631.3	1655.8
Health, Physical Education, & Sport Sciences	412.6	201.5	614.1
Psychology & Counseling	475.9	441.6	917.5
Teacher Education	267.4	388.5	655.9
Total	1,180.3	2,662.9	3,843.2
College of Engineering & Computer Science			
Computer Science	83.5	21.3	104.8
Engineering	176.5	167.5	344.0
Technology Program	45.1	0.0	45.1
Total	305.0	188.8	493.8
College of Liberal Arts & Communication			
Art + Design	196.0	5.5	201.5
Communication	260.9	117.4	378.3
Criminology, Sociology, & Geography	393.5	6.1	399.6
English & Philosophy	507.0	9.5	516.6
Heritage Studies Program	0.0	23.3	23.3
History	232.0	9.0	241.0
Media and Journalism	122.6	16.7	139.3
Music	211.2	4.5	215.8
Political Science	150.5	123.3	273.8
Theatre	68.1	0.0	68.1
World Languages & Cultures	78.1	0.0	78.1
Total	2,220.0	315.3	2,535.3

College/Department/Program	FTE Enrollment		
	Undergraduate	Graduate	Total
College of Nursing & Health Professions			
Athletic Training Program	X	22.8	22.8
Clinical Laboratory Sciences	33.2	0.0	33.2
College of Nursing & Health Professions	82.6	18.6	101.2
Communication Disorders	80.3	61.1	141.4
Dietetics Program	44.1	0.0	44.1
Emergency Management and Occupational Health	118.7	71.7	190.3
Medical Imaging & Radiation Sciences	127.2	0.0	127.2
Occupational Therapy	31.5	111.7	143.2
Physical Therapy	45.4	125.6	171.1
School of Nursing	596.1	418.4	1,014.5
Social Work	66.4	50.5	116.9
Total	1,225.5	880.4	2,105.9
College of Sciences & Mathematics			
Biological Sciences	424.5	17.3	441.8
Chemistry & Physics	311.3	X	311.3
Environmental Sciences Program	X	9.4	9.4
Mathematics & Statistics	453.5	10.6	464.1
Molecular Biosciences Program	X	16.5	16.5
Total	1,189.3	53.8	1,243.1
University College			
Total	271.3	X	271.3

Data Source: Student Enrollment Information

Semester Credit Hour Production (SCH)



Academic Year 2022-2023

College/Department/Program	SCH Production		
	Undergraduate	Graduate	Total
College of Agriculture			
Agriculture	5,769	475	6,244
Total	5,769	475	6,244
Neil Griffin College of Business			
Accounting	3,901	654	4,555
College of Business	665	1,494	2,159
Economics & Finance	9,859	1,162	11,021
Information Systems & Business Analytics	4,304	762	5,066
Management, Marketing, and Supply Chain	10,725	2,154	12,879
Total	29,454	6,226	35,680
College of Education & Behavioral Science			
Educational Leadership, Curriculum & Special Education	735	39,150	39,885
Health, Physical Education, & Sport Sciences	12,378	4,837	17,215
Psychology & Counseling	14,276	10,598	24,874
Teacher Education	8,021	9,324	17,345
Total	35,410	63,909	99,319
College of Engineering & Computer Science			
Computer Science	2,504	511	3,015
Engineering	5,294	4,020	9,314
Technology Program	1,353	X	1,353
Total	9,151	4,531	13,682
College of Liberal Arts & Communication			
Art + Design	5,880	132	6,012
Communication	7,827	2,817	10,644
Criminology, Sociology, & Geography	11,805	147	11,952
English & Philosophy	15,211	229	15,440
Heritage Studies Program	X	559	559
History	6,961	215	7,176
Media and Journalism	3,679	401	4,080
Music	6,337	109	6,446
Political Science	4,515	2,958	7,473
Theatre	2,042	X	2,042
World Languages & Cultures	2,343	X	2,343
Total	66,600	7,567	74,167

College/Department/Program	SCH Production		
	Undergraduate	Graduate	Total
College of Nursing & Health Professions			
Athletic Training Program	X	547	547
Clinical Laboratory Sciences	995	X	995
College of Nursing & Health Professions	2,477	447	2,924
Communication Disorders	2,410	1,466	3,876
Dietetics Program	1,323	X	1,323
Emergency Management and Occupational Health	3,560	1,720	5,280
Medical Imaging & Radiation Sciences	3,815	X	3,815
Occupational Therapy	946	2,681	3,627
Physical Therapy	1,363	3,015	4,378
School of Nursing	17,883	10,042	27,925
Social Work	1,992	1,212	3,204
Total	36,764	21,130	57,894
College of Sciences & Mathematics			
Biological Sciences	12,736	414	13,150
Chemistry & Physics	9,338	X	9,338
Environmental Sciences Program	X	225	225
Mathematics & Statistics	13,604	255	13,859
Molecular Biosciences Program	X	397	397
Total	35,678	1,291	36,969
University College			
Total	8,138	X	8,138

Semester credit hour (SCH) is a unit of measure that represents one student engaged in an instructional activity for a semester for which one credit hour is granted upon successful completion of the activity.

Data Source: Student Enrollment Information

New Student Applications

Fall 2023

				Percent of Total Applicants by Characteristic			
		First-Time Freshmen	Undergraduate Transfers	New Graduate Students	First-Time Freshmen	Undergraduate Transfers	New Graduate Students
In-State	Applied	3,293	1,757	1,382			
	Admitted	2,544	1,147	947	77.3	65.3	68.6
	Enrolled	1,229	706	586	37.3	40.2	42.4
Out-of-State	Applied	985	807	2,506			
	Admitted	619	441	1,715	62.8	54.6	68.6
	Enrolled	276	215	996	28.0	26.6	39.7
International	Applied	4,122	264	4,150			
	Admitted	2,433	91	1,108	59.0	34.5	26.7
	Enrolled	155	42	122	3.8	15.9	2.9
Male	Applied	4,335	919	3,923			
	Admitted	2,747	545	1,525	63.4	59.3	38.9
	Enrolled	657	336	548	15.2	36.6	14.0
Female	Applied	4,055	1,906	4,112			
	Admitted	2,846	1,135	2,244	70.2	59.5	54.6
	Enrolled	1,003	626	1,156	24.7	32.8	28.1
Unknown	Applied	8	1	1			
	Admitted	4	0	0	50.0	0.0	0.0
	Enrolled	0	0	0	0.0	0.0	0.0
Black, Non-Hispanic	Applied	704	618	956			
	Admitted	468	339	622	66.5	54.9	65.4
	Enrolled	203	180	345	28.8	29.1	36.1
White, Non-Hispanic	Applied	2,618	1,579	2,328			
	Admitted	2,263	1,040	1,638	86.4	65.9	70.4
	Enrolled	1,094	635	1,014	41.8	40.2	43.6
Other Ethnicity*	Applied	5,076	629	4,752			
	Admitted	2,864	300	1,509	56.5	47.7	31.8
	Enrolled	363	147	345	7.2	23.4	7.3

First-Time Admitted Applicants by Enrollment Status

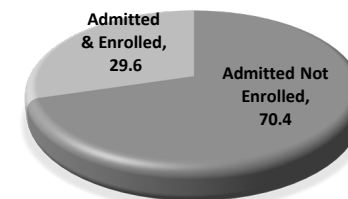

Undergraduate Transfers

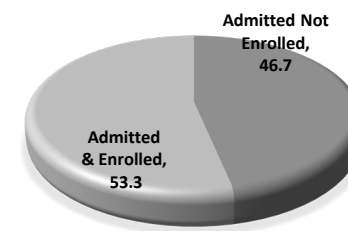

New Graduate Students

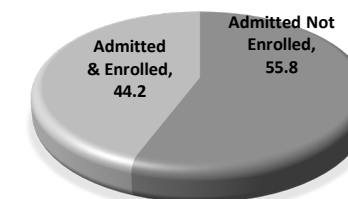

*NOTE: "Other" includes students reported as American Indian/Alaskan Native, Asian American, Hispanic American, Hawaiian Native/Pacific Islander, those reporting two or more races, International and those whose ethnicity is unknown.
Data Sources: Application, Acceptance and Enrollment Information

First-Time Freshmen

Fall 2019 to Fall 2023

Total First-Time Freshmen Enrollment										
	Fall Semesters					Percentage of First-Time Freshmen Total				
	2019	2020	2021	2022	2023	2019	2020	2021	2022	2023
Total First-Time Freshmen	1,395	1,295	1,301	1,326	1,662					
Full-Time*	1,352	1,236	1,225	1,240	1,506	96.9%	95.4%	94.2%	93.5%	90.6%
Part-Time	43	59	76	86	156	3.1%	4.6%	5.8%	6.5%	9.4%
Avg. Hours Enrolled per Semester	15	14.6	14.5	14.4	14.1					
Full-Time	15.2	15	14.9	14.9	14.8					
Part-Time	7.6	6.7	7.8	7.3	7.4					

First-Time Freshmen Student Demographics										
	Fall Semesters					Percentage of First-Time Freshmen Total				
	2019	2020	2021	2022	2023	2019	2020	2021	2022	2023
Average Age of First-Time Freshmen	18.2	18.3	18.3	18.5	18.6					
Headcount by Gender										
Male	571	495	528	566	656	40.9%	38.2%	40.6%	42.7%	39.5%
Female	824	800	773	760	1,006	59.1%	61.8%	59.4%	57.3%	60.5%
Headcount by Ethnicity										
African American	165	165	136	150	205	11.8%	12.7%	10.5%	11.3%	12.3%
American Indian/Alaskan Native	5	4	2	2	4	0.4%	0.3%	0.2%	0.2%	0.2%
Asian American	9	10	10	12	15	0.6%	0.8%	0.8%	0.9%	0.9%
Hispanic American	56	77	61	64	107	4.0%	5.9%	4.7%	4.8%	6.4%
Native Hawaiian/Pacific Islander	1	1	1	3	1	0.1%	0.1%	0.1%	0.2%	0.1%
Two or More Races	40	39	62	70	67	2.9%	3.0%	4.8%	5.3%	4.0%
White American	1,077	959	908	914	1,094	77.2%	74.1%	69.8%	68.9%	65.8%
Ethnicity Unknown	7	13	17	5	14	0.5%	1.0%	1.3%	0.4%	0.8%
International	35	27	104	106	155	2.5%	2.1%	8.0%	8.0%	9.3%

A "full-time" undergraduate student load is 12 or more semester credits.
Data Sources: Student Enrollment Information

Academic Preparation - Admission Test Scores

Fall 2023

22.2 Average ACT Composite Score for Jonesboro Campus - Fall 2023

HISTORICAL COMPOSITE ACT SCORE DISTRIBUTION FOR FIRST-TIME FRESHMEN Fall Semesters

Composite Score	Fall Semesters				
	2019	2020	2021	2022	2023
30-36	140	93	91	81	81
24-29	540	441	406	334	423
19-23	582	578	503	530	600
Below 19	68	134	162	224	318
Other Test Scores	65	49	139	157	240
Average High School GPA	3.59	3.59	3.65	3.59	3.59

A-STATE ACT AVERAGES VS. NATIONAL & STATE AVERAGES Fall 2023

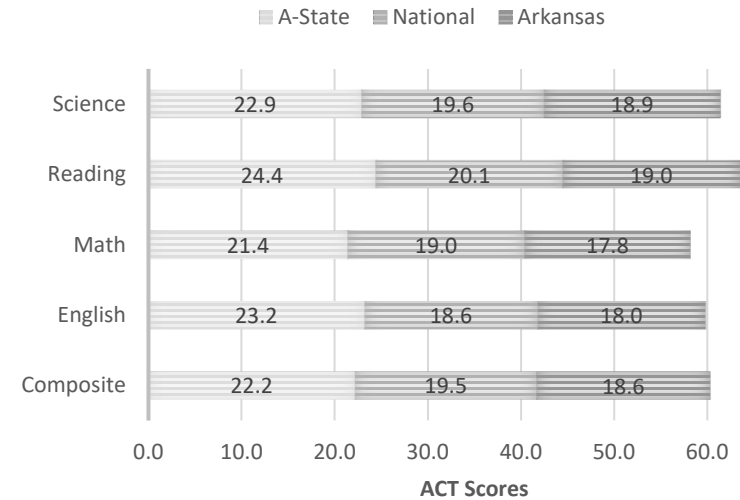

HISTORICAL COMPOSITE ACT SCORE DISTRIBUTION PERCENTAGES

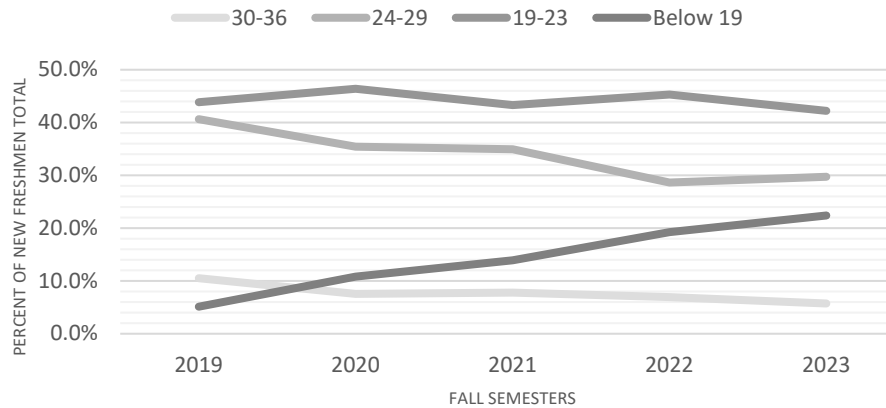

Data Sources: Student Enrollment Information; American College Testing (ACT)
Information Source: The Office of Institutional Research; web address: www.AState.edu/irp; email address: asuirp@AState.edu

Academic Progress - Retention Rates



The most recent one-year retention rate is 77.7%.

HISTORICAL RETENTION RATES FOR FIRST TIME, FULL-TIME, DEGREE SEEKING STUDENTS

Fall Semesters	Cohort Size	Adjusted Cohort	Fall to Fall Retention* After	
			1 Year	2 Years
2012	1,633	1,633	73.1%	61.2%
2013	1,575	1,575	74.5%	63.7%
2014	1,681	1,672	76.0%	65.2%
2015	1,542	1,542	74.9%	63.0%
2016	1,609	1,609	72.8%	63.0%
2017	1,405	1,404	76.5%	62.9%
2018	1,525	1,519	75.2%	64.2%
2019	1,352	1,352	78.8%	65.2%
2020	1,236	1,236	74.2%	63.3%
2021	1,225	1,225	77.3%	65.1%
2022	1,240	1,240	77.7%	

HISTORICAL RETENTION RATES FOR FIRST TIME, FULL-TIME, DEGREE SEEKING STUDENTS BY ETHNICITY (ONE YEAR RETENTION)

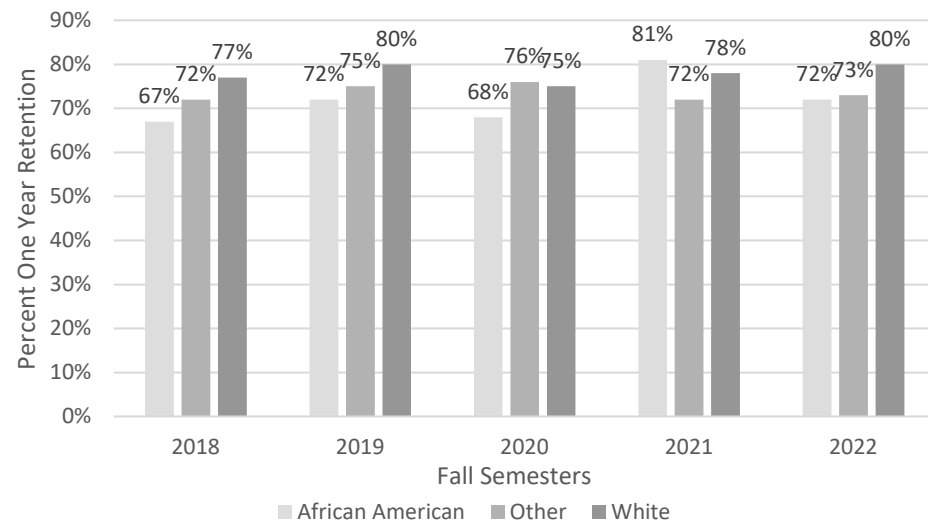

Academic Progress - Graduation Rates

The most recent graduation rate within 150% of time is 55.1%.

HISTORICAL GRADUATION RATES* FOR FULL-TIME, FIRST-TIME FRESHMEN

Fall Semesters	Cohort	Adjusted Cohort	Total Completers Within 150% of Time	Graduating with Bachelor's			
				Within 150% of Time			Within 200% of Time
				4 Years	5 Years	6 Years	8 Years
2009	1,650	1,645	40.1%	21.2%	34.7%	38.8%	41.3%
2010	1,665	1,659	45.4%	26.4%	39.2%	43.9%	46.1%
2011	1,505	1,501	47.5%	29.4%	41.6%	46.0%	48.6%
2012	1,633	1,630	48.2%	31.0%	43.3%	46.8%	48.5%
2013	1,575	1,575	53.0%	35.2%	47.4%	50.5%	52.8%
2014	1,681	1,672	53.2%	36.9%	48.3%	51.3%	53.7%
2015	1,542	1,536	53.8%	37.7%	48.0%	51.9%	54.1%
2016	1,609	1,601	52.8%	38.0%	48.4%	51.3%	
2017	1,405	1,401	55.1%	40.7%	50.5%	53.0%	

HISTORICAL SIX-YEAR GRADUATION RATES FOR FIRST-TIME, FULL-TIME, DEGREE-SEEKING STUDENTS BY ETHNICITY**

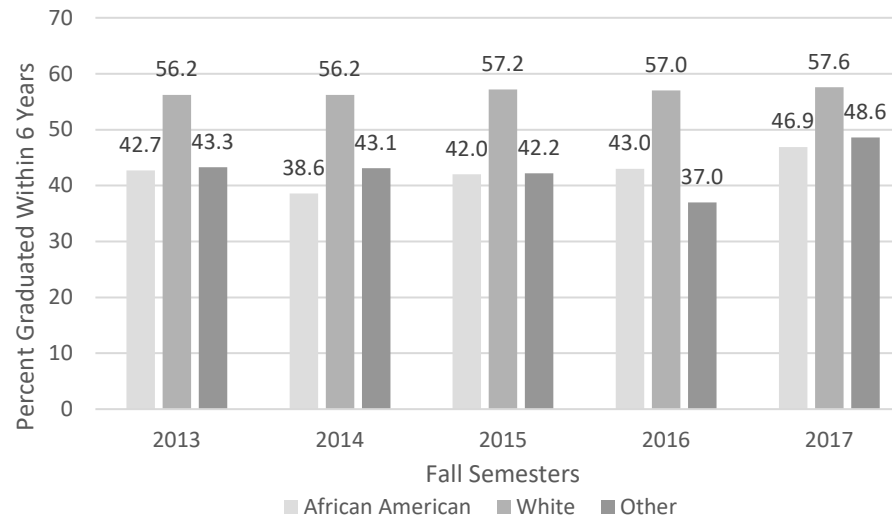

*NOTE: Graduates Rates are cumulative and based on IPEDS Methodology. Graduation Rates within 150% of time represents students earning an associate degree within 3 years and students earning a bachelor's degree within 4-5-or 6 years. Graduation Rates with 200% of time includes students earning a bachelor's degree within 7-8 years. Adjusted Cohort reflects the original fall cohort after allowable exclusions: Students who died or became permanently disabled; Students who left school to serve in the armed forces; students who left school to serve with a foreign aid service of the Federal Government; and students who left school to serve on an official church mission.

**NOTE: "Other" includes students reported as American Indian/Alaskan Native, Asian American, Hispanic American, Native Hawaiian/Pacific Islander, those reporting two or more races, International and those whose ethnicity is unknown.

Data Sources: Student Enrollment Information; NCAA Division I Graduation Rate Reports

Undergraduates

Fall 2019 to Fall 2023

Total Undergraduates										
	Fall Semesters					Percentage of Undergraduate Total				
	2019	2020	2021	2022	2023	2019	2020	2021	2022	2023
Total Undergraduates	8,928	8,486	8,241	8,201	8,760					
Freshmen	1,836	1,765	1,766	1,934	2,381	20.6%	20.8%	21.4%	23.6%	27.2%
Sophomore	1,594	1,403	1,320	1,339	1,402	17.9%	16.5%	16.0%	16.3%	16.0%
Junior	1,953	1,918	1,849	1,743	1,793	21.9%	22.6%	22.4%	21.3%	20.5%
Senior	2,578	2,460	2,382	2,297	2,216	28.9%	29.0%	28.9%	28.0%	25.3%
Headcount by Load										
Full-Time	6,439	5,836	5,401	5,138	5,310	72.1%	68.8%	65.5%	62.7%	60.6%
Part-Time	2,489	2,650	2,840	3,063	3,450	27.9%	31.2%	34.5%	37.3%	39.4%

Undergraduate Demographics										
	Fall Semesters					Percentage of Undergraduate Total				
	2018	2019	2020	2021	2023	2018	2019	2020	2021	2023
Headcount by Age										
Under 25	7,650	7,361	6,988	6,657	6,986	81.8%	82.4%	82.3%	80.8%	79.7%
25 & Older	1,700	1,567	1,498	1,584	1,774	18.2%	17.6%	17.7%	19.2%	20.3%
Headcount by Gender										
Male	3,739	3,586	3,281	3,126	3,349	40.0%	40.2%	38.7%	37.9%	38.2%
Female	5,611	5,342	5,196	5,115	5,411	60.0%	59.8%	61.2%	62.1%	61.8%
Headcount by Ethnicity										
African American	1,152	1,127	1,077	1,074	1,197	12.3%	12.6%	12.7%	13.0%	13.7%
American Indian/Alaskan Native	28	33	26	25	24	0.3%	0.4%	0.3%	0.3%	0.3%
Asian American	88	78	82	100	105	0.9%	0.9%	1.0%	1.2%	1.2%
Hispanic American	302	344	367	364	430	3.2%	3.9%	4.3%	4.4%	4.9%
Native Hawaiian/Pacific Islander	5	7	4	7	5	0.1%	0.1%	0.0%	0.1%	0.1%
Two or More Races	216	204	214	272	304	2.3%	2.3%	2.5%	3.3%	3.5%
White American	7,068	6,648	6,286	5,922	5,942	75.6%	74.5%	74.1%	71.9%	67.8%
Ethnicity Unknown	67	74	92	75	99	0.7%	0.8%	1.1%	0.9%	1.1%
International	424	413	338	402	654	4.5%	4.6%	4.0%	4.9%	7.5%

Undergraduate Transfer Students

TRANSFER STUDENTS BY ORIGINATING ARKANSAS PUBLIC INSTITUTION

Students Transferring to A-State from:	Fall Semesters				
	2019	2020	2021	2022	2023
University of Arkansas-Fayetteville	25	15	10	16	15
University of Arkansas-Little Rock	11	10	11	6	12
University of Central Arkansas	25	11	22	26	11
Other 4-Year Public Institutions	27	30	39	29	54
Arkansas State University-Beebe	86	82	84	67	76
Arkansas State University-Mountain Home	40	55	35	37	34
Arkansas State University-Newport	87	69	68	67	46
Arkansas State University Mid-South	35	34	40	34	26
Other 2-Year Public Institutions	196	204	201	237	240
Total Entering Transfers	532	510	510	519	514

ENTERING TRANSFER STUDENTS BY GENDER & ETHNICITY

Fall 2023

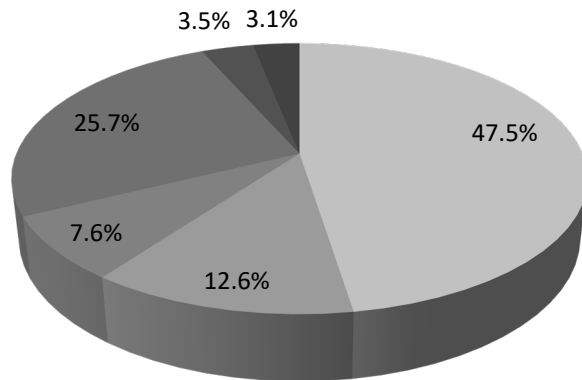

- White Female
- African American Female
- Other Female
- White Male
- African American Male
- Other Male

ENTERING TRANSFER STUDENTS FROM 2-YEAR PUBLIC ARKANSAS INSTITUTIONS

Fall 2023

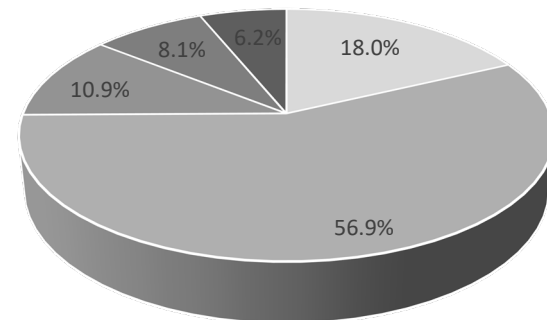

- ASUB
- Other 2-year
- ASUN
- ASUMH
- ASUMS

Data Source: Student Enrollment Information

Graduate Students

Fall 2019 to Fall 2023

Total Graduates										
	Fall Semesters					Percentage of Graduate Total				
	2019	2020	2021	2022	2023	2019	2020	2021	2022	2023
Total Graduate Students	4,428	4,620	4,622	4,989	5,272					
Master's	3,248	3,253	3,108	3,334	3,473	73.4%	70.4%	67.2%	66.8%	65.9%
Specialist	768	846	866	918	887	17.3%	18.3%	18.7%	18.4%	16.8%
Doctoral	319	427	540	621	779	7.2%	9.2%	11.7%	12.4%	14.8%
Other Graduates	93	94	108	116	133	2.1%	2.0%	2.3%	2.3%	2.5%
Headcount by Status										
Full-Time*	650	629	651	549	560	14.7%	13.6%	14.1%	11.0%	10.6%
Part-Time	3,778	3,991	3,971	4,440	4,712	85.3%	86.4%	85.9%	89.0%	89.4%

Graduate Demographics										
	Fall Semesters					Percentage of Graduate Total				
	2019	2020	2021	2022	2023	2019	2020	2021	2022	2023
Graduate Students by Enrollment Status										
New Graduate Students	1,514	2,305	1,595	1,609	1,690	34.2%	49.9%	34.5%	32.3%	32.1%
A-State Graduates Returning	2,914	2,315	3,027	3,380	3,582	65.8%	50.1%	65.5%	67.7%	67.9%
Headcount by Gender										
Male	1,442	1,417	1,366	1,466	1,568	32.6%	30.7%	29.6%	29.4%	29.7%
Female	2,986	3,203	3,256	3,523	3,704	67.4%	69.3%	70.4%	70.6%	70.3%
Headcount by Ethnicity										
African American	598	656	731	788	948	13.5%	14.2%	15.8%	15.8%	18.0%
American Indian/Alaskan Native	21	22	20	21	23	0.5%	0.5%	0.4%	0.4%	0.4%
Asian American	39	42	47	54	87	0.9%	0.9%	1.0%	1.1%	1.7%
Hispanic American	112	149	148	181	218	2.5%	3.2%	3.2%	3.6%	4.1%
Native Hawaiian/Pacific Islander	2	4	8	7	6	0.0%	0.1%	0.2%	0.1%	0.1%
Two or More Races	76	78	96	120	144	1.7%	1.7%	2.1%	2.4%	2.7%
White American	3,308	3,438	3,277	3,491	3,502	74.7%	74.4%	70.9%	70.0%	66.4%
Ethnicity Unknown	110	89	77	73	87	2.5%	1.9%	1.7%	1.5%	1.7%
International	162	142	218	254	257	3.7%	3.1%	4.7%	5.1%	4.9%

*NOTE: A "full-time" graduate student load is 9 or more semester credits.
Data Source: Student Enrollment Information
Information Source: The Office of Institutional Research: web address: www.AState.edu/irp; email address: asuirp@AState.edu

Dean B. Ellis Library



Library Holdings	Academic Years				
	2019	2020	2021	2022	2023
Books (volumes)	992,204	1,079,505	1,037,320	907,898	1,163,369
Current Periodicals (# of subscriptions)	90,159	37,221	48,977	67,614	72,252
Government Documents (volumes)	514,650	528,886	538,531	542,095	548,945
Media (units)	182,384	230,893	308,128	430,828	432,262

Library Holdings	Academic Years				
	2019	2020	2021	2022	2023
Library Usage - Circulation					
Faculty	4,667	3,690	2,533	3,092	3,442
General	23,143	17,994	7,091	8,451	10,529
Other	69	134	71	101	161
Documents	0	0	0	0	0
Reserve	1,628	1,507	946	1,760	2,357
Special Collections	114	402	417	258	1,292
In Library Use (materials shelved)	1,845	3,443	4,668	2,469	1,196
Online Text Views	1,616,106	1,355,042	1,037,320	907,898	838,401
Interlibrary Loan					
Borrowed	2,571	2,656	1,826	1,655	1,739
Loaned	7,631	4,816	5,182	5,660	5,244
Gate Count	302,400	282,656	160,843	220,256	220,044
Information Service to Groups					
Presentations	593	246	205	164	176
# of Persons Served	3,507	5,338	4,630	3,429	4,128



Dean B. Ellis Library, Arkansas State University

Data Source: Dean B. Ellis Library, Arkansas State University

Student Costs - Tuition & Mandatory Fees

HISTORICAL ANNUAL TUITION & MANDATORY FEES

Academic Year	Undergraduate				Graduate			
	Annual Tuition & Fees (Based on 12 Hour Load per Semester)		Per Credit Hour Tuition		Annual Tuition & Fees (Based on 9 Hour Load per Semester)		Per Credit Hour Tuition	
	Resident	Nonresident	Resident	Nonresident	Resident	Nonresident	Resident	Nonresident
2012-2013	5,744	10,088	181	362	5,198	9,338	230	460
2013-2014	6,008	10,496	187	374	5,432	9,716	238	476
2014-2015	6,176	10,784	192	384	5,576	9,968	244	488
2015-2016	6,440	11,240	200	400	5,810	10,382	254	508
2016-2017	6,560	11,408	202	404	5,918	10,544	257	514
2017-2018	6,782	11,822	210	420	6,121	10,927	267	534
2018-2019	6,885	12,237	210	433	6,210	11,016	267	534
2019-2020	7,130	12,698	218	450	6,422	11,408	277	554
2020-2021	7,130	12,698	218	450	6,422	11,408	277	554
2021-2022	7,130	12,698	218	450	6,422	11,408	277	554
2022-2023	7,416	13,272	287	531	6,678	11,916	349	640
2023-2024	7,754	13,826	299	552	6,980	12,416	363	665

*NOTE: There is a higher per-credit-hour tuition for A-State courses in the Colleges of Business, Engineering, Nursing & Health Professions and Sciences & Mathematics.

Student Costs - University Housing



HOUSING OCCUPANCY

Housing	Fall 2023 Capacity	Occupancy at Beginning of Fall Semester				
		2019	2020	2021	2022	2023
Residence Halls						
Arkansas Hall	362	225	157	163	171	177
Greek Village	100	92	96	100	100	100
Kays Hall	455	394	346	223	168	299
Living Learning Communities (Honors, ROTC & STEM)	421	360	274	222	241	297
Northpark Quads	836	700	811	544	506	721
University Hall	300	290	322	238	201	232
Total Residence Halls	2,481	2,061	2,006	1,490	1,387	1,826
Collegiate Park Apartments						
Pack Place	330	293	332	284	272	268
Red Wolf Den Apartments	336	330	372	327	312	315
The Circle	189	160	192	161	153	130
Village Apartments	178	--	211	163	173	162
Married Student Houses	191	143	150	166	190	174
	16	10	0	0	0	0
Total All Housing	3,023	3,133	3,263	2,591	2,487	2,875

2023-2024 RESIDENCE HALLS PER SEMESTER

Residence Halls	Double	Single	Deluxe
Arkansas Hall	N/A	\$3,200	N/A
Greek Village	\$2,550	\$3,200	N/A
Kays Hall	\$2,550	\$3,200	N/A
Living Learning Communities (LLC)			
LLC Honors	\$2,550	\$3,200	N/A
LLC ROTC/STEM	N/A	\$3,200	N/A
Northpark Quads	N/A	\$3,200	N/A
University Hall	\$2,550	\$3,200	N/A

2023-2024 BOARD MEAL PLANS

	Rates
5 Day + \$400 Flex	\$2,265
7 Day + \$300 Flex	\$2,260
7 Day + \$450 Flex	\$2,350
150 block + \$500 Flex	\$1,930
115 block + \$700 Flex	\$1,830
All Flex Plan	\$1,780

2023-2024 APARTMENTS PER SEMESTER

Apartments	Collegiate Park	Pack Place	Red Wolf Den	The Circle	Village
1 Bed / 1 Bath	N/A	N/A	N/A	\$4,300	\$3,150
2 Bed / 2 Bath	\$3,050	\$4,070	N/A	\$3,725	N/A
2 Bed / 1 Bath	\$2,800	N/A	\$2,900	N/A	\$3,650
2 Bed / 1 Bath W/D	N/A	N/A	N/A	N/A	\$3,850
3 Bed / 1 Bath	N/A	N/A	\$2,700	N/A	\$4,150
4 Bed / 2 Bath Townhouse	\$2,800	N/A	N/A	N/A	N/A
4 Bed / 2 Bath Flat	\$2,700	N/A	\$2,800	N/A	N/A
4 Bed / 4 Bath	N/A	\$3,540	N/A	N/A	N/A

Data Source: Office of Residence Life, Arkansas State University
 Information Source: The Office of Institutional Research; web address: www.AState.edu/irp; email address: asuirp@AState.edu

Financial Aid

FINANCIAL AID AWARDED Academic Year 2023-2024

Aid Category	Unduplicated Number of Recipients	Amount of Awards
Jonesboro Recipients		
Federal, State, & Institutional Grants	5,698	\$31,736,194
State & Institutional Scholarships	4,076	\$23,364,038
Work Study	222	\$519,588
Federal Loans	8,135	\$79,550,921
Total Aid Awarded	12,665	\$135,170,741

FINANCIAL AID Academic Year 2023-2024

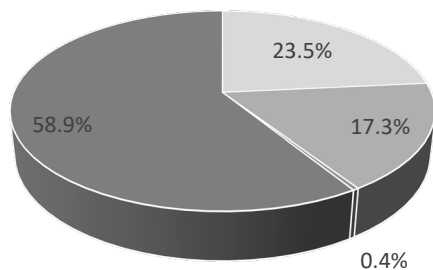

- Federal, State, and Institutional Grants
- State and Institutional Scholarships
- Work Study
- Federal Loans

Federal Aid Programs

Work-Study Program	Federal Direct Student Loan (Subsidized & Unsubsidized)
Parent Plus Loans (Undergraduate Students)	Supplemental Educational Opportunity Grants
Pell Grants	

State Programs

Arkansas Academic Challenge Scholarship	Military Dependents Scholarship
Arkansas Concurrent Challenge	Teacher Opportunity Program
Arkansas Future Grant	State Teacher Education Program
Arkansas Health Education Grant	Law Enforcement Dependent's Scholarship
Arkansas Workforce Challenge	
Governor's Higher Education Transition Scholarship	
Student Undergraduate Research Fellowship	
Governor's Distinguished Scholarship	

Institutional Scholarships and Grants

A-State Chancellor's Scholarship	A-State Red Wolves Grant
A-State Leader Scholarship	A-State Merit Scholarship
A-State Pack	Out-of-State Scholarship
A-State Scholar	RED WOLF Grant
A-State Achievement Scholarship	870 Housing Plan
A-State Heritage Grant	

*NOTE: Data represents only the financial aid processed through A-State.
 Data Source: Financial Assistance to Students in Institutions of Higher Education
 Information Source: The Office of Institutional Research: web address: www.AState.edu/irp; email address: asuip@AState.edu

University Advancement



Source of Donation	Fiscal Years				
	2019	2020	2021	2022	2023
Academic Gifts					
Faculty/Staff	\$116,666	\$87,686	\$109,156	\$303,649	\$323,548
Alumni	\$1,402,767	\$1,051,026	\$1,924,213	\$1,465,592	\$1,256,755
Friends of A-State	\$602,371	\$394,944	\$411,198	\$505,684	\$1,244,520
Organizations/Corp.	\$3,045,942	\$1,086,516	\$9,036,212	\$1,700,529	\$2,265,352
Non-Cash Gifts	\$170,769	\$272,430	\$124,265	\$45,751	\$97,134
Academic Total	\$5,338,517	\$2,892,601	\$11,605,043	\$4,021,204	\$5,187,309
Athletic Gifts					
Cash Gifts	\$3,587,275	\$2,789,075	\$3,663,635	\$3,286,456	\$3,816,804
Non-Cash Gifts	\$0	\$0	\$0	\$0	\$0
Athletic Total	\$3,587,275	\$2,789,075	\$3,663,635	\$3,286,456	\$3,816,804
Grand Total	\$8,925,792	\$5,681,675	\$15,268,679	\$7,307,661	\$9,004,112

ACADEMIC & ATHLETIC GIFTS
Academic Year 2023

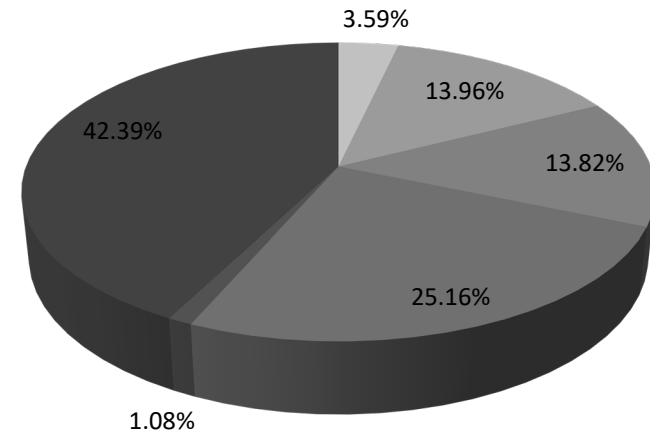

PRIVATE DONORS

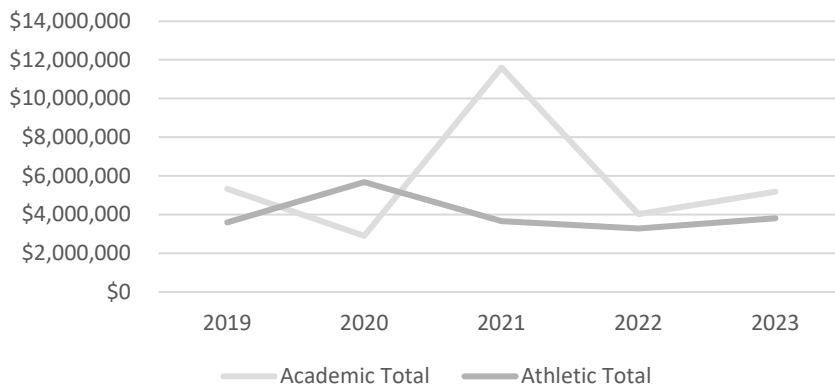

Data Source: Office of Development, Arkansas State University



ARKANSAS STATE
UNIVERSITY

Employees

Office of Institutional Research

Employee Summary



Full-Time Employees by Category

Architecture and Engineering Occupations	4
Archivists, Curators, and Museum Technicians	6
Arts, Design, Entertainment, Sports, and Media Occupations	52
Building and Grounds Cleaning and Maintenance Occupations	85
Business and Financial Operations Occupations	295
Community and Social Service Occupations	41
Computer and Mathematical Occupations	61
Construction and Extraction Occupations	75
Farming, Fishing, and Forestry Occupations	1
Healthcare Practitioners and Technical Occupations	5
Installation, Maintenance, and Repair Occupations	4
Librarians and Media Collections Specialists	9
Library Technicians	10
Management Occupations	226
Office and Administrative Support Occupations	107
Other Educational Instruction and Library Occupations	10
Postsecondary Teachers	517
Pre-school, Elementary, Middle, Secondary, and Special Education School Teachers	33
Production Occupations	4
Protective Service Occupations	18
Sales and Related Occupations	1
Total Employees	1,564

By Gender

Male	643
Female	921

By Ethnicity

African American	211
American Indian/Alaskan Native	14
Asian American	62
Hispanic American	47
Native Hawaiian/Pacific Islander	1
Two or More Races	0
White American	1,153
Other Ethnicity**	76
Total Known Minorities***	335

**Other Ethnicity includes International and Unknown.

***Minorities include African American, American Indian/Alaskan Native, Asian American, Hispanic American, Native Hawaiian/Pacific Islander, and those reporting two or more races.

Data Source: Faculty/Staff Information

Full-Time Instructional Faculty

Fall 2019 to Fall 2023

Total Full-Time Instructional Faculty										
	Fall Semesters					Percentage of Faculty Total				
	2019	2020	2021	2022	2023	2019	2020	2021	2022	2023
Total Full-Time Faculty	518	533	501	492	514					
9/10 Month Faculty	438	449	436	420	434	84.6%	84.2%	87.0%	85.4%	84.4%
11/12 Month Faculty	80	84	65	72	80	18.4%	15.8%	13.0%	14.6%	15.6%
Faculty by Gender										
Male	239	237	233	227	233	46.1%	44.5%	46.5%	46.1%	45.3%
Female	279	296	268	265	281	53.9%	55.5%	53.5%	53.9%	54.7%
Faculty by Ethnicity										
African American	33	33	25	29	35	6.4%	6.2%	5.0%	5.9%	6.8%
American Indian/Alaskan Native	4	3	3	5	5	0.8%	0.6%	0.6%	1.0%	1.0%
Asian American	41	40	41	39	47	7.9%	7.5%	8.2%	7.9%	9.1%
Hispanic American	14	14	14	15	16	2.7%	2.6%	2.8%	3.0%	3.1%
Native Hawaiian/Pacific Islander	1	1	1	1	1	0.2%	0.2%	0.2%	0.2%	0.2%
Two or More Races	11	5	4	0	0	2.1%	0.9%	0.8%	0.0%	0.0%
White American	385	396	367	360	362	74.3%	74.4%	73.3%	73.2%	70.4%
Ethnicity Unknown	21	28	30	28	28	4.1%	5.2%	6.0%	5.7%	5.4%
International	8	13	16	15	20	1.5%	2.4%	3.2%	3.0%	3.9%
Total Known Minorities*	104	96	88	89	104	20.1%	17.9%	17.6%	18.1%	20.2%
Faculty by Age										
Under 33	49	44	16	26	29	9.5%	8.2%	3.2%	5.4%	5.6%
33 to 40	111	114	100	107	119	21.4%	21.3%	20.0%	21.7%	23.2%
41 to 48	95	108	110	104	108	18.3%	20.1%	22.0%	21.1%	21.0%
49 to 56	105	99	95	98	97	20.3%	18.5%	19.0%	19.9%	18.9%
57 & Older	158	168	180	157	161	30.5%	31.9%	35.9%	31.9%	31.3%

*NOTE: Minorities include African American, American Indian/Alaskan Native, Asian American, Hispanic American, Native Hawaiian/Pacific Islander and those reporting two or more races.
Data Source: Faculty/Staff Information

Full-Time Instructional Faculty Statistics



FULL-TIME INSTRUCTIONAL FACULTY BY RANK

Faculty Rank	Fall Semesters				
	2019	2020	2021	2022	2023
Professor	110	110	109	108	100
Associate	125	125	120	104	106
Assistant	150	162	166	183	192
Instructor	133	136	106	97	116
All Ranks	518	533	501	492	514

FULL-TIME INSTRUCTIONAL FACULTY BY RANK & GENDER

Fall 2023

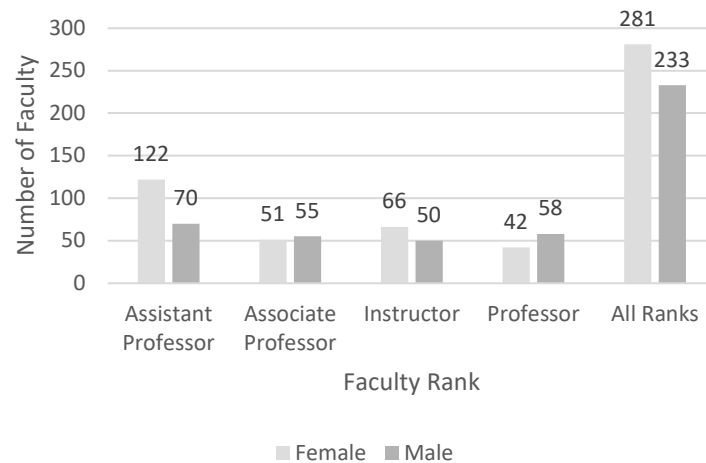

SEMESTER CREDIT HOUR (SCH) PRODUCTION BY RANK

Faculty Rank	Fall Semesters				
	2019	2020	2021	2022	2023
Number & Percentage of SCH Production					
Professor	23,648	20,386	14,480	16,372	16,138
	17.6%	16.1%	11.9%	13.9%	14.7%
Associate	23,675	22,192	19,406	22,345	20,991
	17.7%	17.6%	16.0%	18.9%	19.2%
Assistant	33,576	33,296	36,396	28,873	32,068
	25.0%	26.4%	30.0%	24.4%	29.3%
Instructor	32,819	31,168	41,730	41,727	32,760
	24.5%	24.7%	34.4%	35.3%	29.9%
Supplemental Faculty*	20,334	19,296	9,234	8,803	7,604
	15.2%	15.2%	7.6%	7.5%	6.9%
Total SCH Production	134,052	126,338	121,246	118,120	109,561

TENURE STATUS OF FULL-TIME INSTRUCTIONAL FACULTY BY GENDER

Fall 2023

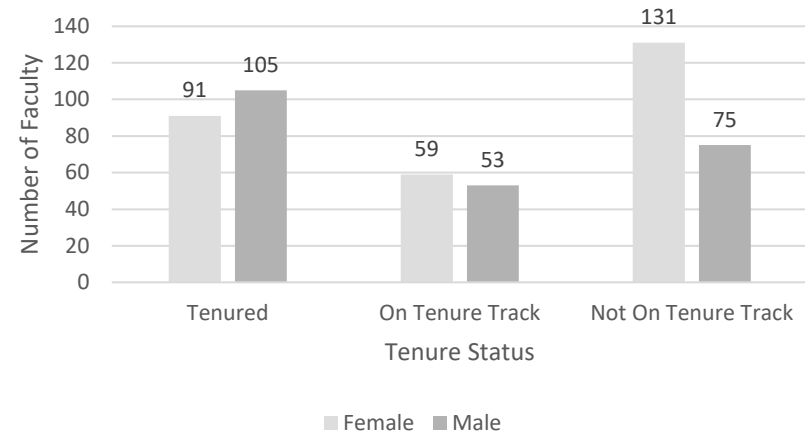

*NOTE: Supplemental faculty include adjuncts, graduate teaching assistants, administrative staff and high school teachers.
Data Sources: Salaries, Tenure and Fringe Benefits of Full-Time Instructional Faculty Surveys

Full-Time Instructional Faculty Salaries

HISTORICAL A-STATE MEAN FACULTY SALARIES*

Fall Semesters	Rank of Full-Time Faculty			
	Professor	Associate	Assistant	Instructor
2014	83,817	69,449	59,230	40,880
2015	83,494	69,967	58,639	39,578
2016	84,526	70,253	60,306	40,754
2017	86,543	72,066	58,804	43,374
2018	86,335	69,444	58,977	42,216
2019	88,567	72,655	62,054	42,226
2020	88,803	72,838	61,650	43,120
2021	89,405	73,558	62,174	44,362
2022	91,970	76,665	63,273	44,249
2023	92,455	77,857	63,951	45,686
Percent Change 2014-2023	10.3%	12.1%	8.0%	11.8%

2023-2024 A-STATE FACULTY SALARIES COMPARING GENDER BY RANK

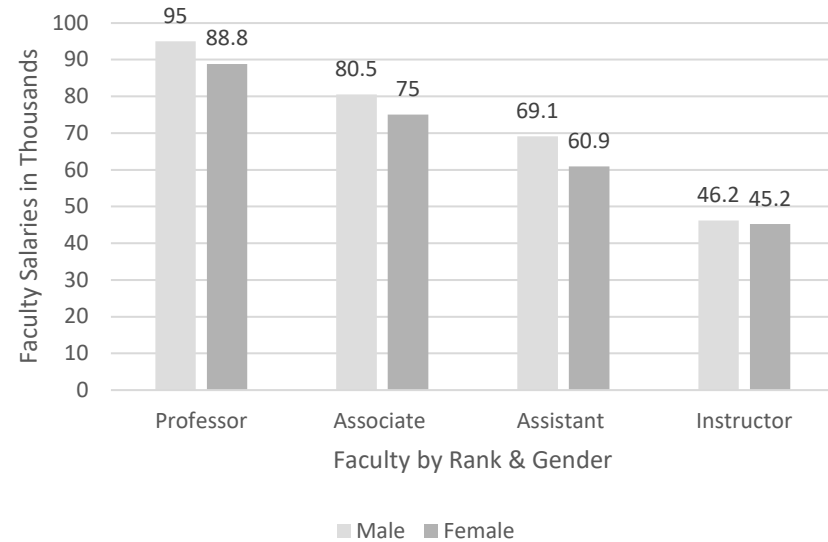

*NOTE: Salaries reported as 11-12 month appointments have been converted to 9-10 month equivalents.
Data Sources: Salaries, Tenure and Fringe Benefits of Full-Time Instructional Faculty Surveys.

Full-Time Staff Statistics

Full-Time Staff										
	Fall Semesters					Percentage of Total by Category				
	2019	2020	2021	2022	2023	2019	2020	2021	2022	2023
Archivists, Curators & Museum Technicians	8	7	6	6	6	0.7%	0.6%	0.6%	0.6%	0.6%
Librarians & Library Technicians	23	23	20	19	19	2.1%	2.2%	2.0%	1.9%	1.8%
Student & Other Educ. Serv.	34	32	31	29	33	3.2%	3.1%	3.0%	2.9%	3.2%
Management	219	221	227	224	226	20.4%	21.3%	22.2%	22.2%	21.6%
Business & Financial	272	262	258	272	295	25.3%	25.3%	25.2%	27.0%	28.2%
Computer, Eng. & Science	67	62	58	50	65	6.2%	6.0%	5.7%	5.0%	6.2%
Comm., Soc., Legal, Arts, Sports & Media	77	80	93	95	93	7.2%	7.7%	9.1%	9.4%	8.9%
Healthcare Practitioners & Technical	9	7	9	8	5	0.8%	0.6%	0.9%	0.8%	0.5%
Service Occupations & Sales Related	112	101	95	104	104	10.4%	9.8%	9.3%	10.3%	9.9%
Office & Administrative Support	142	136	128	110	107	13.2%	13.1%	12.5%	10.9%	10.2%
Natural Resources, Const. & Maint.	105	98	93	86	89	9.8%	9.5%	9.1%	8.5%	8.5%
Prod., Transportation & Material Moving	5	4	5	4	5	0.5%	0.3%	0.5%	0.4%	0.5%
Total Employees	1,073	1,033	1,023	1,007	1,047					
By Gender										
Male	426	413	390	394	408	39.7%	39.9%	38.1%	39.1%	39.0%
Female	647	618	633	613	639	60.3%	59.9%	61.9%	60.9%	61.0%
By Ethnicity										
African American	152	147	154	161	176	14.2%	14.2%	15.1%	16.0%	16.8%
American Indian/Alaskan Native	7	5	5	8	9	0.7%	0.5%	0.5%	0.8%	0.9%
Asian American	8	12	15	13	14	0.7%	1.2%	1.5%	1.3%	1.3%
Hispanic American	24	20	27	28	31	2.2%	1.9%	2.6%	2.8%	3.0%
Native Hawaiian/Pacific Islander	0	0	0	0	0	0.0%	0.0%	0.0%	0.0%	0.0%
Two or More Races	14	9	11	0	0	1.3%	0.9%	1.1%	0.0%	0.0%
White American	848	813	779	759	789	79.0%	78.7%	76.1%	75.4%	75.4%
Other Ethnicity*	20	27	32	38	28	1.9%	2.6%	3.1%	3.8%	2.7%
Total Known Minorities**	205	193	212	210	230	19.1%	18.6%	20.7%	20.9%	22.0%

*Other Ethnicity includes nonresident aliens and unknown.

**Minorities include African American, American Indian/Alaskan Native, Asian American, Hispanic American, Native Hawaiian/Pacific Islander and those reporting two or more races.
Data Sources: Faculty/Staff Information



ARKANSAS STATE
UNIVERSITY

**ARKANSAS STATE UNIVERSITY EDUCATES LEADERS,
ENHANCES INTELLECTUAL GROWTH AND ENRICHES LIVES.**