



**ARKANSAS STATE**  
UNIVERSITY

# Factbook 2022-2023



**Arkansas State University is a Carnegie Research Level 2 doctoral-granting institution and is the second-largest university in Arkansas.**

**Office of Institutional Research**

# Arkansas State University

## 2022-2023 Factbook

Any questions concerning material contained in this book should be directed to:

The Office of Institutional Research  
Arkansas State University  
P.O. Box 790  
State University, Arkansas 72467

Telephone: (870)-972-3027  
Fax: (870)-972-3683  
E-mail: [asuirp@AState.edu](mailto:asuirp@AState.edu)

2022-2023 A-State Factbook cover designed by the staff of the Office of Publications & Creative Services.

Factbooks produced by The Office of Institutional Research are available in electronic format on our website at <https://www.AState.edu/irp>.



# Table of Contents

|                       |   |
|-----------------------|---|
| Forward .....         | 4 |
| Quick Reference ..... | 5 |

## ORGANIZATION

|                                               |    |
|-----------------------------------------------|----|
| Arkansas State University .....               | 7  |
| Academic Affairs & Research .....             | 8  |
| Enrollment Management & Global Outreach ..... | 10 |
| Finance & Administration .....                | 11 |
| Diversity & Community Engagement .....        | 12 |
| University Advancement .....                  | 13 |
| Communications & Marketing .....              | 14 |
| Student Affairs .....                         | 15 |
| Athletic Administration .....                 | 16 |

## ACADEMIC PROGRAMS

|                                                |    |
|------------------------------------------------|----|
| Undergraduate Academic Programs .....          | 18 |
| Graduate Academic Programs .....               | 19 |
| Degrees & Certificates Awarded Summary .....   | 20 |
| Degrees Awarded by College & Department .....  | 21 |
| Degrees Awarded by Undergraduate Program ..... | 22 |
| Degrees Awarded by Graduate Program .....      | 23 |

## STUDENTS

|                                                   |    |
|---------------------------------------------------|----|
| Total Enrollment .....                            | 25 |
| Geographic Origin of Total Enrollment .....       | 26 |
| Geographic Origin of International Students ..... | 27 |
| Enrollment & SCH by Legal Residence .....         | 28 |
| Enrollment by College & Department .....          | 29 |

|                                                    |    |
|----------------------------------------------------|----|
| Undergraduate Enrollment by Degree Program .....   | 30 |
| Graduate Enrollment by Degree Program .....        | 31 |
| Enrollment by College & Career .....               | 32 |
| SCH Production by College & Career .....           | 33 |
| Full-Time Equivalent Enrollment .....              | 34 |
| SCH Production .....                               | 35 |
| New Student Applications .....                     | 36 |
| First-Time Freshmen .....                          | 37 |
| Academic Preparation - Admission Test Scores ..... | 38 |
| Academic Progress - Retention Rates .....          | 39 |
| Academic Progress - Graduation Rates .....         | 40 |
| Undergraduates .....                               | 41 |
| Undergraduate Transfer Students .....              | 42 |
| Graduates .....                                    | 43 |
| Alumni Statistics .....                            | 44 |
| Dean B. Ellis Library .....                        | 45 |
| Student Costs - Tuition & Required Fees .....      | 46 |
| Student Costs - University Housing .....           | 47 |
| Financial Aid .....                                | 48 |
| Arkansas State University Donors .....             | 49 |

## EMPLOYEES

|                                                  |    |
|--------------------------------------------------|----|
| Employee Summary .....                           | 51 |
| Full-Time Instructional Faculty .....            | 52 |
| Full-Time Instructional Faculty Statistics ..... | 53 |
| Full-Time Instructional Faculty Salaries .....   | 54 |
| Full-Time Staff Statistics .....                 | 55 |

# Forward

---



Welcome to the **2022-2023 Arkansas State University Factbook!** The A-State Factbook is a publication produced by the Office of Institutional Research that outlines enrollment, faculty and staff data, and other comprehensive information for the Arkansas State University campus at Jonesboro. The A-State Factbook is produced annually and is intended to provide answers to questions that are frequently asked by the administration, faculty, staff, students, alumni and other university constituents.

The definitions and guidelines used to compile this information are provided by the Integrated Postsecondary Education Data System (IPEDS), the Arkansas Department of Higher Education (ADHE), the Office for Civil Rights (OCR) and the National Collegiate Athletic Association (NCAA). It is important to note that the information in this factbook may differ from data reported by the Office of Institutional Research to federal, state and regional agencies due to differences in reporting guidelines, reporting definitions, and the timing of when the information was prepared.

In order to make information more readily available to all constituents, the A-State Factbook is available in PDF format on the Institutional Research web site. You can reach our web site through the Arkansas State University Home Page, or you can go to our site directly at <https://www.AState.edu/irp>.



# Quick Reference

## Arkansas State University

### Number of Students Fall 2022

|                                                                                                                                                                                                                                 |               |
|---------------------------------------------------------------------------------------------------------------------------------------------------------------------------------------------------------------------------------|---------------|
| <b>Enrollment, All Locations</b> .....                                                                                                                                                                                          | <b>14,109</b> |
| <i>*Headcount. All Locations includes 918 students enrolled at Campus Queretaro. Per IPEDS methodology, only United States based students are included in data breakdowns in this Factbook for Institutional Research data.</i> |               |
| <b>Undergraduate</b> .....                                                                                                                                                                                                      | 8,201         |
| <b>Graduate</b> .....                                                                                                                                                                                                           | 4,989         |
| <b>Male</b> .....                                                                                                                                                                                                               | 4,593         |
| <b>Female</b> .....                                                                                                                                                                                                             | 8,597         |
| <b>Ethnic Minorities</b> (non-Caucasian, excludes Unknown & International)                                                                                                                                                      |               |
| Jonesboro (23.3%) .....                                                                                                                                                                                                         | 3,070         |
| <b>Age</b>                                                                                                                                                                                                                      |               |
| Under 25.....                                                                                                                                                                                                                   | 7,400         |
| 25 & Older .....                                                                                                                                                                                                                | 5,790         |
| <b>In-State Student Enrollment</b> .....                                                                                                                                                                                        | 8,902         |
| <b>Out-of-State Student Enrollment</b> .....                                                                                                                                                                                    | 3,694         |
| <b>International Student Enrollment</b> .....                                                                                                                                                                                   | 787           |

### Academic Awards & Degrees Academic Year 2021-2022

|                                                        |       |
|--------------------------------------------------------|-------|
| <b>Certificate</b> .....                               | 132   |
| <b>Associate</b> .....                                 | 699   |
| <b>Bachelor's</b> .....                                | 1,717 |
| <b>Graduate</b> (includes Graduate Certificates) ..... | 2,565 |

### Annual Tuition Fall 2022 & Spring 2023

Based on 12 Hour Load for Undergraduate Students and 9 Hour Load for Graduate Students for the Fall 2022 Semester

|                                  |          |
|----------------------------------|----------|
| <b>Undergraduate Resident</b>    |          |
| Jonesboro.....                   | \$6,888  |
| <b>Undergraduate Nonresident</b> |          |
| Jonesboro.....                   | \$12,744 |
| <b>Graduate</b>                  |          |
| Resident .....                   | \$6,282  |
| Nonresident .....                | \$11,520 |

### Full-Time Employees Fall 2022

|               |       |
|---------------|-------|
| Faculty ..... | 492   |
| Staff.....    | 1,007 |

### Facilities & Acreage Academic Year 2022-2023

|                           |       |
|---------------------------|-------|
| Number of Acres.....      | 1,263 |
| Number of Buildings ..... | 188   |

### CARNEGIE CLASSIFICATION

The Carnegie Commission developed a classification of colleges and universities to support its program of research and policy analysis. They are organized around three fundamental questions: what is taught (*Undergraduate & Graduate Instructional Programs*), who are the students (*Enrollment Profile & Undergraduate Profile*), and what is the setting (*Size & Setting*).

#### A-State's Classifications by Category\*

**Basic:** (Doctorial Universities: R2, High research activity) Institutions that awarded at least 20 research/scholarship doctoral degrees during the update year and also institutions with below 20 research/scholarship doctoral degrees that awarded at least 30 professional practice doctoral degrees in at least 2 programs.

**Size & Setting:** (M4/R - Medium four-year, primarily residential) *Fall FTE enrollment of 3,000 - 9,999 degree seeking students at these bachelor's or higher degree granting institutions. 25-49 percent of degree-seeking undergraduates live on campus and at least 50 percent attend full time.*

**Enrollment Profile:** (HU - High undergraduate) *Fall enrollment data show both undergraduate and graduate/professional students, with the graduate enrollment accounting for less than 10-24% of FTE enrollment.*

**Undergraduate Profile:** (FT4/I - Four-year, medium full-time, selective, lower transfer-in) *Fall enrollment data show at least 60-79% of undergraduates enrolled full-time at these bachelor's or higher degree granting institutions. Test score data for first-year students indicate that these institutions are selective or more selective in admissions. Fewer than 20 percent of entering undergraduates are transfer students.*

**Undergraduate Instructional Program:** (Prof+A&S/SGC - Professions plus arts & sciences, some graduate coexistence) *60-79% of bachelor's degree majors were in professional fields, and graduate degrees were observed in up to half of the fields corresponding to undergraduate majors.*

**Graduate Instructional Program:** (Research Doctoral: Professional-dominant) *These institutions award research doctoral degrees in a range of fields, and the largest number of research doctorates were in professions other than engineering (such as education, health professions, law, public policy, or social work).*

\*\*NOTE: Jonesboro's faculty includes instructional and research faculty.



**ARKANSAS STATE**  
UNIVERSITY

## **Organization**

## 2022-2023 Organizational Structure

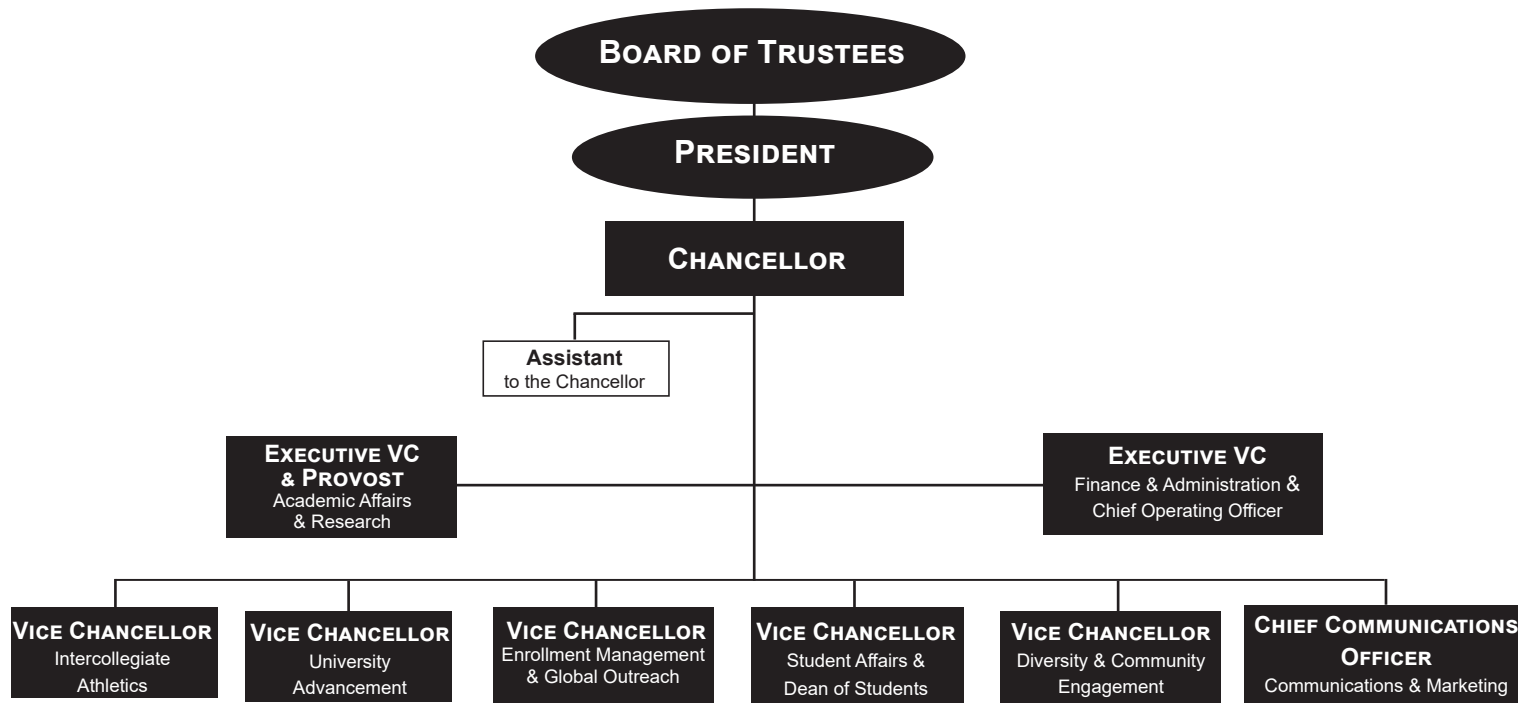

# Academic Affairs & Research, A-State



## 2022-2023 Organizational Structure

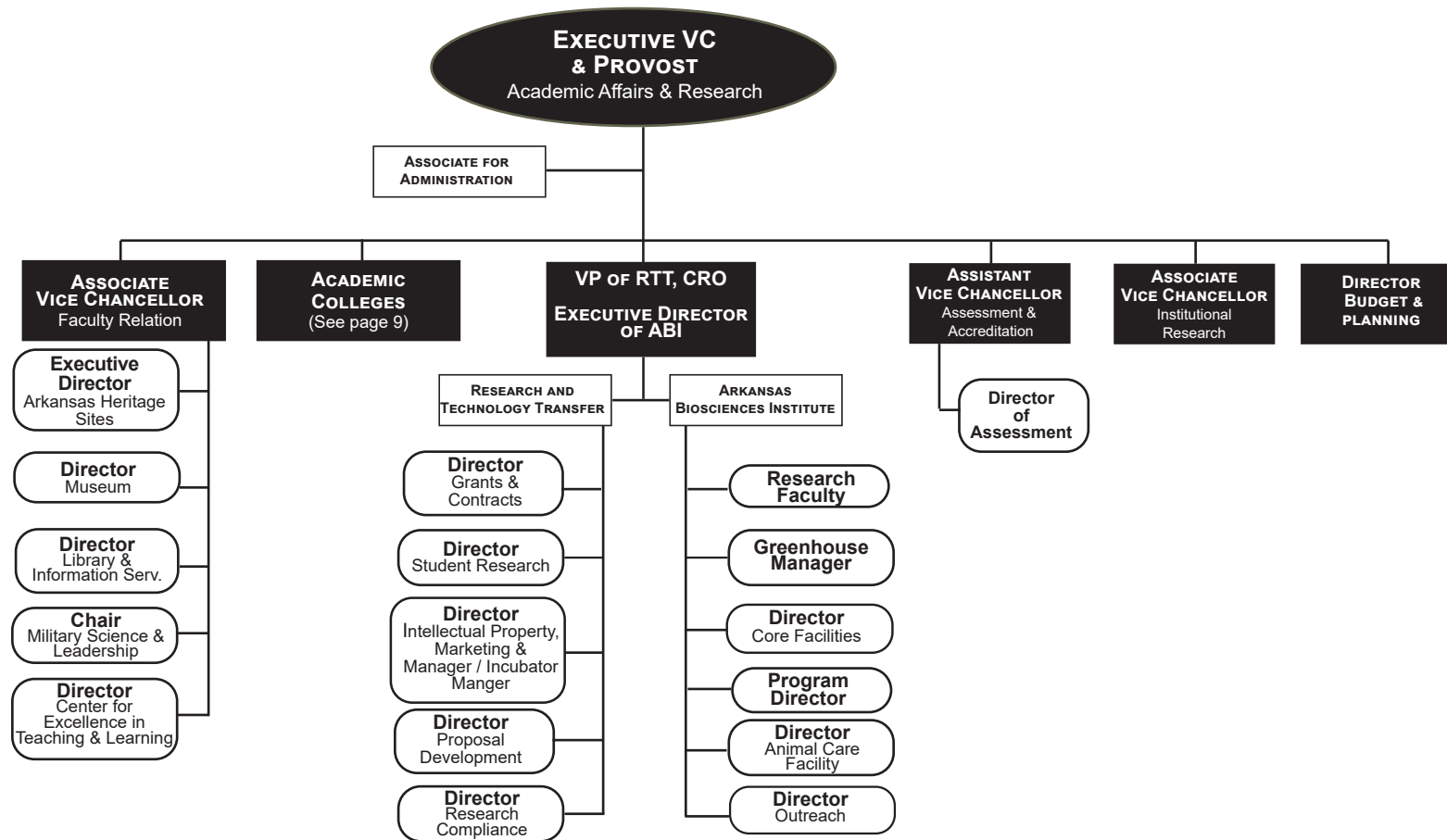



# Academic Affairs & Research, A-State



## 2022-2023 Organizational Structure

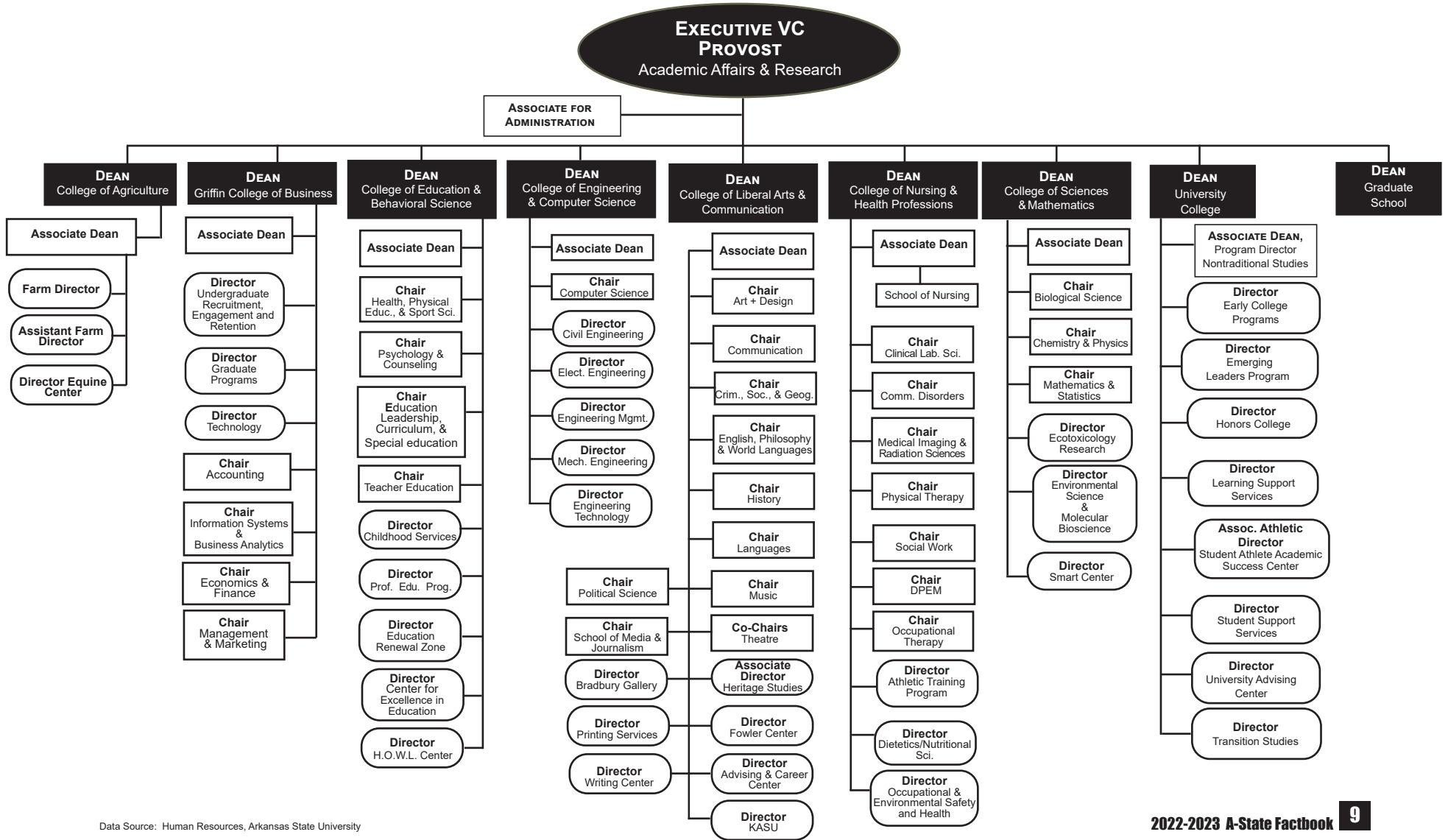

Data Source: Human Resources, Arkansas State University

# Enrollment Management & Global Outreach, A-State

## 2022-2023 Organizational Structure

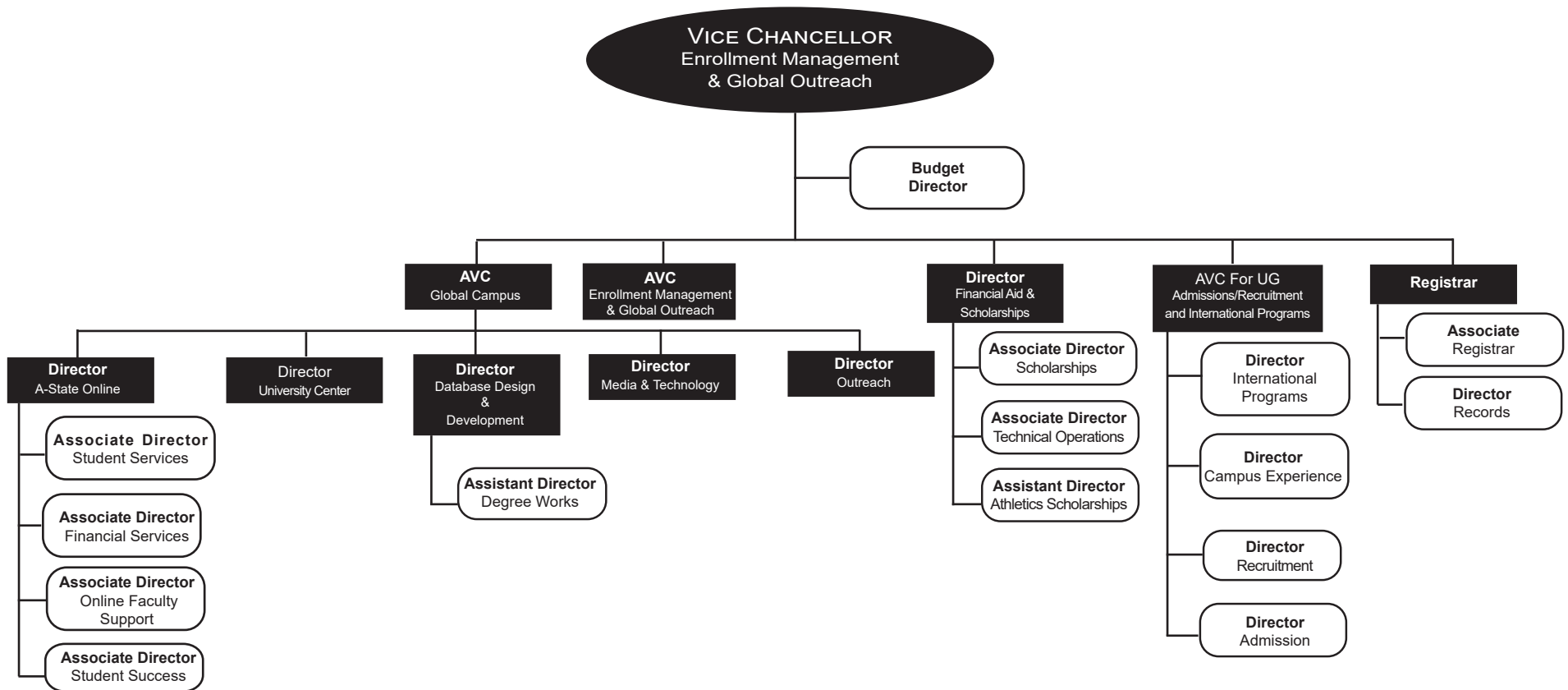

# Finance & Administration, A-State

## 2022-2023 Organizational Structure

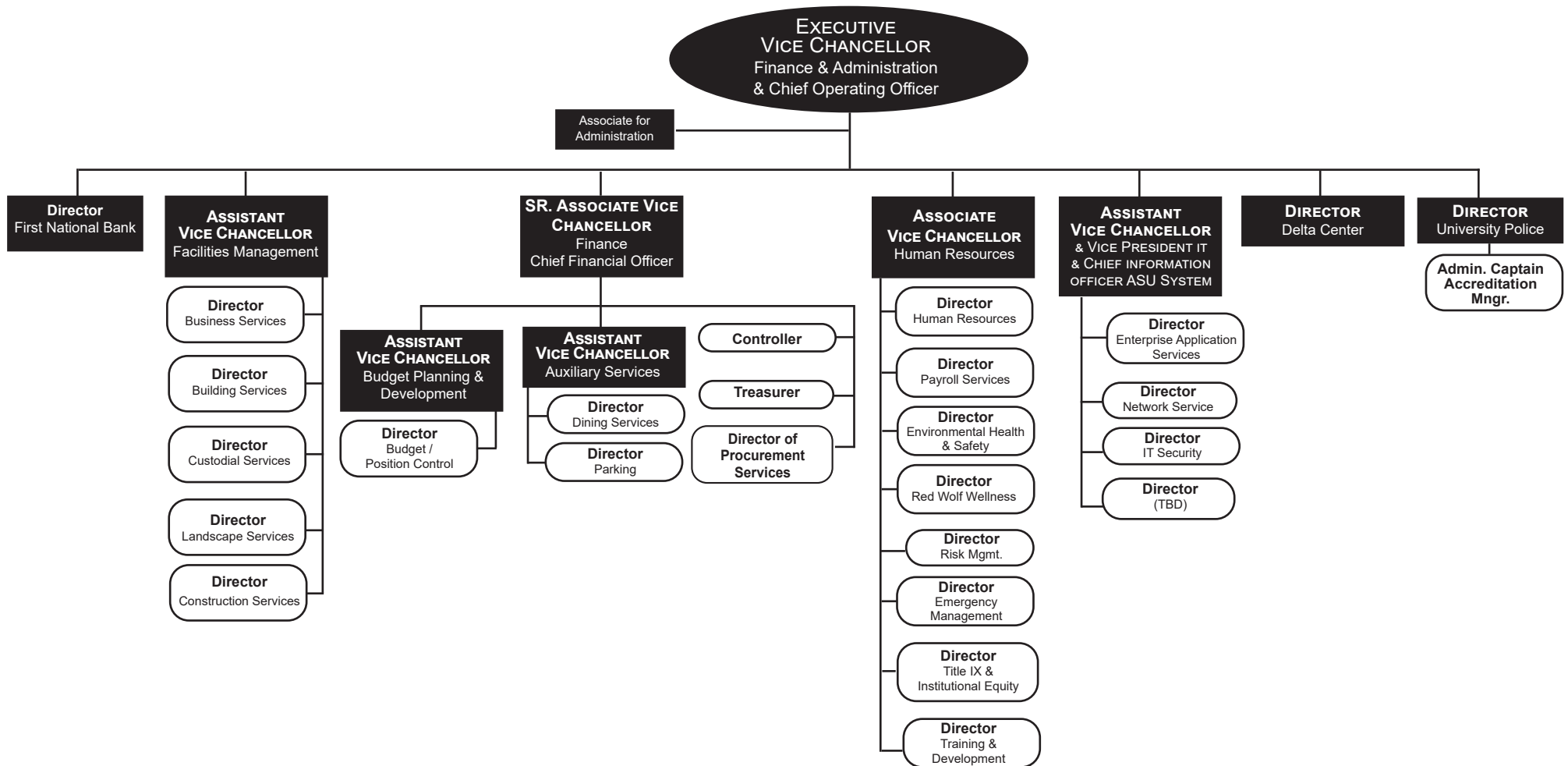

# Diversity and Community Engagement



## 2022-2023 Organizational Structure

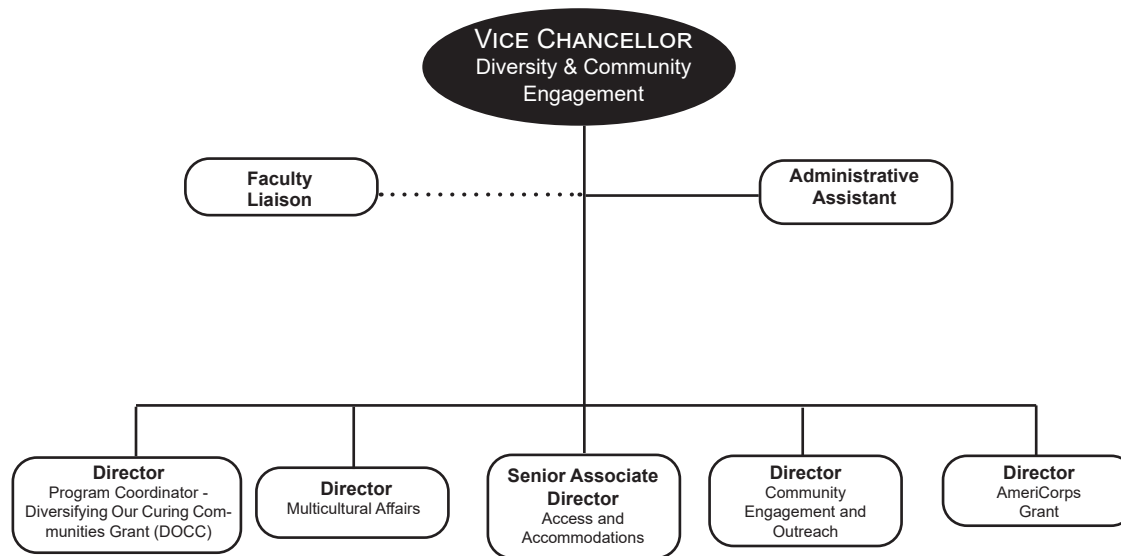

# University Advancement, A-State



## 2022-2023 Organizational Structure

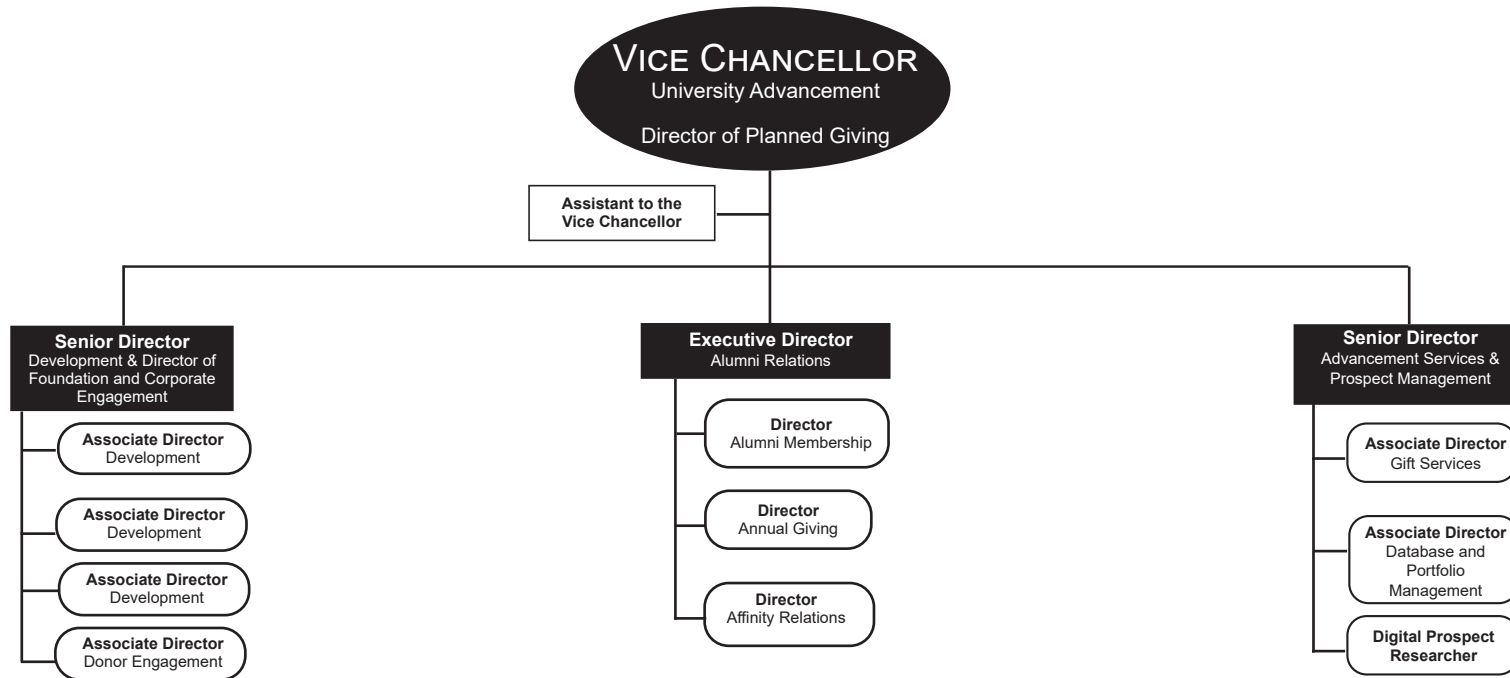

# Communications & Marketing, A-State



## 2022-2023 Organizational Structure

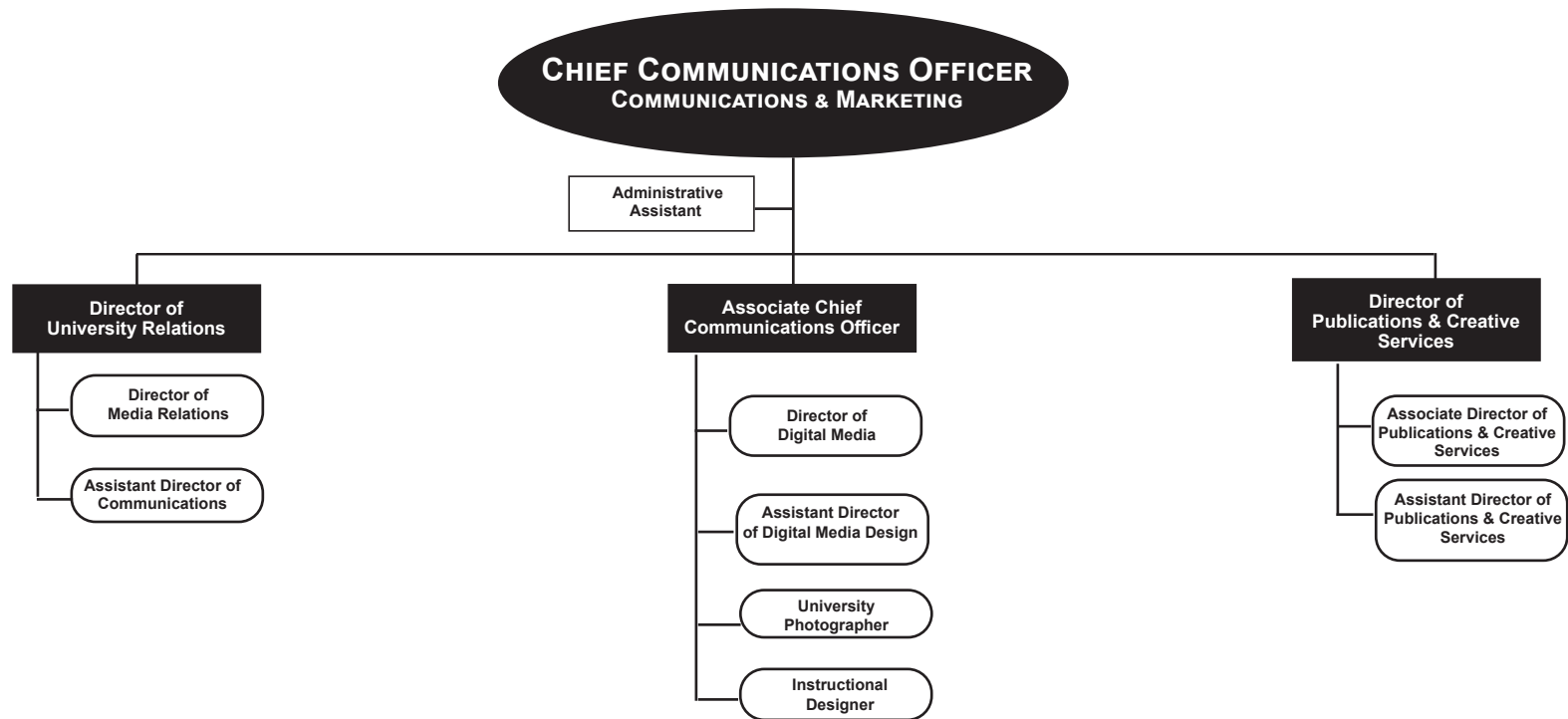



# Student Affairs, A-State



## 2022-2023 Organizational Structure

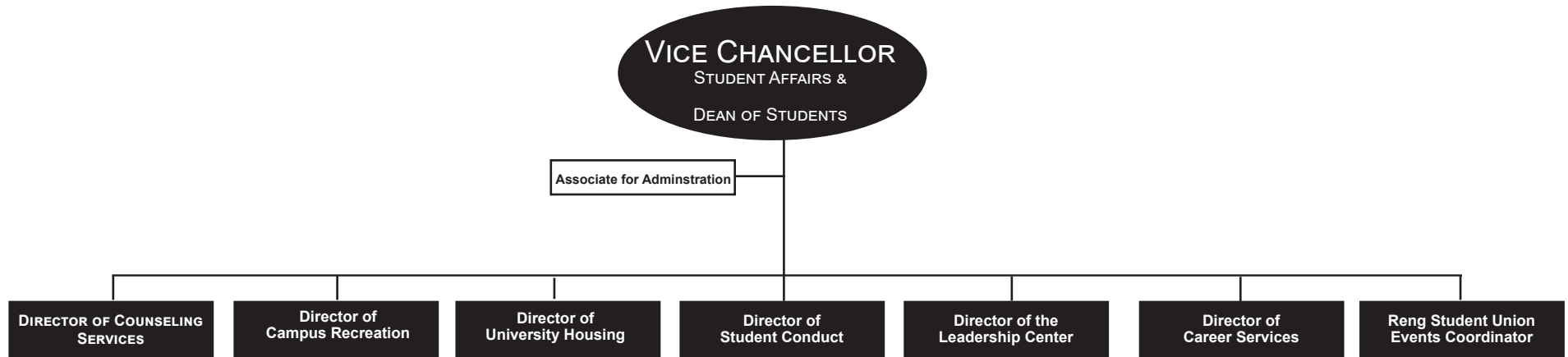

# Athletic Administration, A-State



## 2022-2023 Organizational Structure

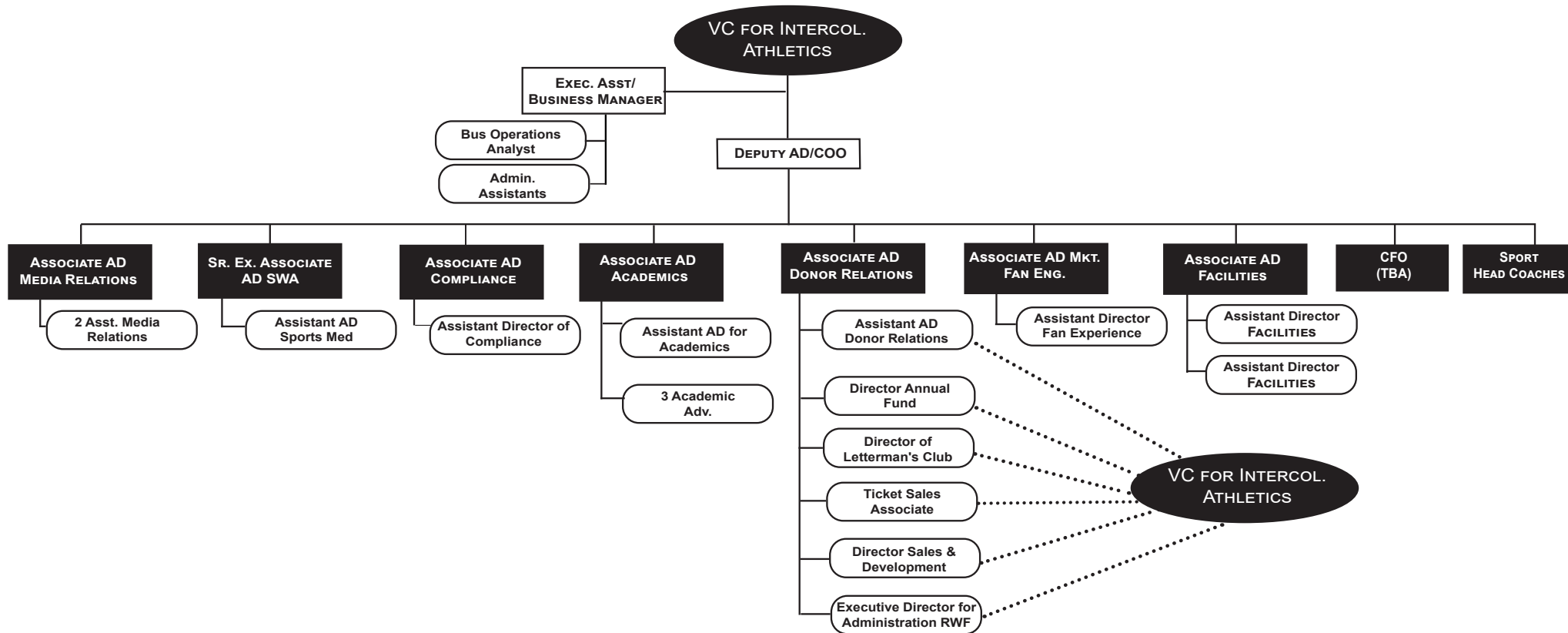



**ARKANSAS STATE**  
UNIVERSITY

## **Academics**

# Undergraduate Academic Programs

## Arkansas State University

### Associate Degree Programs

ASSOCIATE IN APPLIED SCIENCE  
Clinical Laboratory Science  
Disaster Preparedness & Emergency Management  
Land Surveying & Geomatics  
Law Enforcement  
Occupational Therapy Assistant  
Paramedic  
Physical Therapist Assistant

ASSOCIATE IN APPLIED SCIENCE IN NURSING  
Nursing

ASSOCIATE IN GENERAL STUDIES  
General Studies

ASSOCIATE IN SCIENCE  
Accounting  
Information Systems & Business Analytics  
General Education  
Liberal Arts and Sciences  
Engineering Technology

ASSOCIATE OF ARTS  
General Education

### Bachelor's Degree Programs

BACHELOR OF APPLIED SCIENCE  
Organizational Supervision

BACHELOR OF ARTS  
Art  
Chemistry  
Communication Studies  
Computer Science

BACHELOR OF ARTS (CONT.)  
Criminology  
Economics  
English  
History  
Music  
Philosophy  
Political Science  
Psychology  
Sociology  
World Languages & Cultures

BACHELOR OF FINE ARTS  
Art

BACHELOR OF GENERAL STUDIES  
General Studies

BACHELOR OF MUSIC  
Music

BACHELOR OF MUSIC EDUCATION  
Instrumental Music  
Vocal Music

BACHELOR OF SCIENCE  
Accounting  
Actuarial Science  
Biological Sciences  
Biotechnology  
Business Administration  
Business Economics  
Chemistry  
Clinical Laboratory Science  
Communication Sciences & Disorders

BACHELOR OF SCIENCE (CONT.)  
Computer Science  
Construction Management  
Creative Media Production  
Data Science and Data Analytics  
Dietetics  
Digital Technology & Design  
Disaster Preparedness & Emergency Management  
Electrical Systems Engineering  
Engineering Management Systems  
Engineering Technology  
Environmental Science  
Exercise Science  
Finance  
Forensic Science  
Global Supply Chain Management  
Health Promotion  
Health Studies  
Hospitality & Event Tourism Management  
Industrial Systems Engineering  
Information Systems & Business Analytics  
Interdisciplinary Studies  
International Business  
Land Surveying & Geomatics Management  
Marketing  
Mathematics  
Mechanical Systems Engineering  
Multimedia Journalism  
Occupational and Environmental Safety and Health  
Physics  
Psychology  
Sport Management  
Strategic Communications  
Wildlife, Fisheries & Conservation

BACHELOR OF SCIENCE IN AGRICULTURE  
Agricultural Business  
Agricultural Studies  
Animal Science  
Plant & Soil Science

BACHELOR OF SCIENCE IN EDUCATION  
Biology  
Chemistry  
Elementary Education  
English  
Mathematics Education  
Middle Level Education  
Physical Education  
Physics  
Social Science  
Special Education, K-12  
World Languages & Cultures

BACHELOR OF SCIENCE IN CIVIL ENGINEERING  
Civil Engineering

BACHELOR OF SCIENCE IN ELECTRICAL ENGINEERING  
Electrical Engineering

BACHELOR OF SCIENCE IN MECHANICAL ENGINEERING  
Mechanical Engineering

BACHELOR OF SCIENCE IN NURSING  
Nursing

BACHELOR OF SCIENCE IN RADIOLOGIC SCIENCES  
Radiologic Sciences

BACHELOR OF SOCIAL WORK  
Social Work

# Graduate Academic Programs



## Arkansas State University

### Certificate Programs

#### GRADUATE CERTIFICATE

Addiction Studies  
Advanced Medical Imaging & Therapy  
Building Level Administration  
Clinical Mental Health Counseling  
Curriculum Director  
Cyber Security  
Data Science  
Dyslexia  
Early Childhood Special Education - Integrated-B-K  
Financial Management  
General Engineering Management  
Gifted and Talented Creative Teacher  
Gifted and Talented Director  
Global Supply Chain Management  
Health Communications  
High Performance Computing  
History  
Marketing  
Nurse Educator  
Nursing Administration  
Play Therapy  
Special Education Director  
Special Education Resource K-6 and 7-12  
Special Education Teacher  
Statistics  
Student Affairs  
Superintendent

### Master's Degree Programs

MASTER OF ACCOUNTANCY  
Accounting with Data Analytics

MASTER OF SOCIAL WORK  
Social Work

MASTER OF ARTS  
Biological Sciences  
Communication Studies  
Criminology & Criminal Justice  
English  
Heritage Studies  
History  
Political Science  
Sociology

MASTER OF ARTS IN TEACHING  
Teaching

MASTER OF ATHLETIC TRAINING  
Athletic Training

MASTER OF BUSINESS ADMINISTRATION  
Business Administration

MASTER OF COMMUNICATION DISORDERS  
Communicative Disorders

MASTER OF ENGINEERING MANAGEMENT  
Engineering Management

MASTER OF MUSIC  
Music Performance

MASTER OF MUSIC EDUCATION  
Music Education

MASTER OF PUBLIC ADMINISTRATION  
Public Administration

MASTER OF SCIENCE IN  
MASS COMMUNICATIONS  
Journalism  
Radio-Television

MASTER OF SCIENCE IN NURSING  
Nursing

MASTER OF SCIENCE  
Applied Digital Technology  
Biology  
Chemistry  
College Student Personnel Services  
Computer Science  
Disaster Preparedness & Emergency  
Early Childhood Services  
Environmental Sciences  
Exercise Science  
Mathematics  
Media Management  
Molecular Biosciences  
Nutrition & Dietetics  
Psychological Science  
Sports Administration  
Statistics  
Strategic Communication

MASTER OF SCIENCE IN AGRICULTURE  
Agriculture

MASTER OF SCIENCE IN EDUCATION  
Chemistry  
Curriculum & Instruction  
Early Childhood Education  
Educational Leadership  
Educational Theory & Practice  
Engineering  
English  
Mathematics  
Middle-Level Education  
Physical Education  
Reading  
School Counseling  
Social Science  
Special Education;  
Gifted, Talented & Creative  
Special Education, K-12

### Specialist Degree Programs

EDUCATION SPECIALIST  
Educational Leadership  
Psychology & Counseling  
Reading

### Postmaster's Certificate

POST-MASTERS CERTIFICATE  
Adult Gerontology Acute Care Nurse  
Practitioner  
Family Nurse Practitioner

### Doctoral Degree Programs

DOCTOR OF EDUCATION  
Educational Leadership

DOCTOR OF NURSING PRACTICE  
Nurse Anesthesia  
Nursing Practice

DOCTOR OF OCCUPATIONAL THERAPY  
Occupational Therapy

DOCTOR OF PHILOSOPHY  
Educational Leadership  
Environmental Science  
Heritage Studies  
Molecular Biosciences

DOCTOR OF PHYSICAL THERAPY  
Physical Therapy

# Degrees & Certificates Awarded Summary

## Academic Year 2018-2022

|                                    | Degrees & Certificates Awarded |       |       |       |       | Percentage of Total by Attribute |       |       |       |       |
|------------------------------------|--------------------------------|-------|-------|-------|-------|----------------------------------|-------|-------|-------|-------|
|                                    | Academic Years                 |       |       |       |       |                                  |       |       |       |       |
|                                    | 2018                           | 2019  | 2020  | 2021  | 2022  | 2018                             | 2019  | 2020  | 2021  | 2022  |
| Total Degrees/Certificates Awarded | 4,746                          | 4,979 | 4,750 | 5,179 | 5,113 |                                  |       |       |       |       |
| Certificate of Proficiency         | 6                              | 9     | 33    | 117   | 132   | 0.1%                             | 0.2%  | 0.7%  | 2.3%  | 2.6%  |
| Associate                          | 586                            | 540   | 545   | 629   | 699   | 12.3%                            | 10.8% | 11.5% | 12.1% | 13.7% |
| Bachelor's                         | 1,837                          | 1,820 | 1,712 | 1,785 | 1,717 | 38.7%                            | 36.6% | 36.0% | 34.5% | 33.6% |
| Graduate Certificate               | 93                             | 116   | 85    | 95    | 95    | 2.0%                             | 2.3%  | 1.8%  | 1.8%  | 1.9%  |
| Master's                           | 1,687                          | 1,908 | 1,758 | 1,850 | 1,744 | 35.5%                            | 38.3% | 37.0% | 35.7% | 34.1% |
| Specialist                         | 486                            | 521   | 526   | 615   | 649   | 10.2%                            | 10.5% | 11.1% | 11.9% | 12.7% |
| Doctoral                           | 51                             | 65    | 91    | 88    | 77    | 1.1%                             | 1.3%  | 1.9%  | 1.7%  | 1.5%  |

## DEGREES/CERTIFICATES AWARDED BY ETHNICITY

Academic Year 2022

| Ethnicity                 | Degrees                    |           |            |          |                      |            |          |  | Total Degrees |
|---------------------------|----------------------------|-----------|------------|----------|----------------------|------------|----------|--|---------------|
|                           | Certificate of Proficiency | Associate | Bachelor's | Master's | Graduate Certificate | Specialist | Doctoral |  |               |
| African American          | 7                          | 123       | 200        | 191      | 12                   | 147        | 4        |  | 684           |
| American Indian           | 0                          | 2         | 8          | 5        | 0                    | 2          | 0        |  | 17            |
| Asian American            | 10                         | 4         | 26         | 18       | 3                    | 2          | 1        |  | 64            |
| Hispanic American         | 3                          | 30        | 53         | 66       | 1                    | 9          | 2        |  | 164           |
| Hawaiian/Pacific Islander | 0                          | 0         | 0          | 3        | 0                    | 0          | 0        |  | 3             |
| Two or More Races         | 4                          | 20        | 44         | 35       | 2                    | 7          | 1        |  | 113           |
| White                     | 106                        | 505       | 1,315      | 1,340    | 74                   | 478        | 63       |  | 3,881         |
| Ethnicity Unknown         | 2                          | 1         | 8          | 31       | 1                    | 4          | 1        |  | 48            |
| International             | 0                          | 14        | 63         | 55       | 2                    | 0          | 5        |  | 139           |
| Total                     | 132                        | 699       | 1,717      | 1,744    | 95                   | 649        | 77       |  | 5,113         |



# Degrees Awarded by College & Department

## Academic Year 2021-2022

| College/Department/Program                           | Degrees/Certificates |          |       |
|------------------------------------------------------|----------------------|----------|-------|
|                                                      | Undergraduate        | Graduate | Total |
| <b>COLLEGE OF AGRICULTURE</b>                        |                      |          |       |
| Agriculture                                          | 81                   | 10       | 91    |
| Total Agriculture Degrees                            | 81                   | 10       | 91    |
| <b>NEIL GRIFFIN COLLEGE OF BUSINESS</b>              |                      |          |       |
| Accounting                                           | 26                   | 13       | 39    |
| Information Systems & Business Analytics             | 16                   | 0        | 16    |
| Economics & Finance                                  | 150                  | 54       | 204   |
| Management, Marketing, and Supply Chain              | 77                   | 1        | 78    |
| Total Business Degrees                               | 269                  | 68       | 337   |
| <b>COLLEGE OF EDUCATION &amp; BEHAVIORAL SCIENCE</b> |                      |          |       |
| Education Leadership and Special Education           | 5                    | 1289     | 1294  |
| Health, Physical Education & Sport Sciences          | 78                   | 195      | 273   |
| Psychology & Counseling                              | 147                  | 145      | 292   |
| Teacher Education                                    | 102                  | 312      | 414   |
| Total Education & Behavioral Science Degrees         | 332                  | 1941     | 2273  |
| <b>COLLEGE OF ENGINEERING &amp; COMPUTER SCIENCE</b> |                      |          |       |
| Computer Science                                     | 20                   | 31       | 51    |
| Engineering                                          | 36                   | 57       | 93    |
| Technology Program                                   | 13                   | 0        | 13    |
| Total Engineering & Computer Sci. Degrees            | 69                   | 88       | 157   |
| <b>COLLEGE OF LIBERAL ARTS &amp; COMMUNICATION</b>   |                      |          |       |
| Art + Design                                         | 82                   | 0        | 82    |
| Communication                                        | 95                   | 44       | 139   |
| Criminology, Sociology, & Geography                  | 76                   | 6        | 82    |
| English & Philosophy                                 | 28                   | 10       | 38    |
| Heritage Studies Program                             | 0                    | 9        | 9     |
| History                                              | 25                   | 3        | 28    |
| Media and Journalism                                 | 38                   | 33       | 71    |
| Music                                                | 26                   | 4        | 30    |
| Political Science                                    | 27                   | 105      | 132   |
| Theatre                                              | 5                    | 0        | 5     |
| World Languages & Cultures                           | 3                    | 0        | 3     |
| Total Liberal Arts & Communication                   | 405                  | 214      | 619   |

| College/Department/Program                         | Degrees/Certificates |              |              |
|----------------------------------------------------|----------------------|--------------|--------------|
|                                                    | Undergraduate        | Graduate     | Total        |
| <b>COLLEGE OF NURSING &amp; HEALTH PROFESSIONS</b> |                      |              |              |
| Athletic Training Program                          | 0                    | 4            | 4            |
| Clinical Laboratory Sciences                       | 19                   | 0            | 19           |
| Communication Disorders                            | 31                   | 29           | 60           |
| Dietetics Program                                  | 14                   | 0            | 14           |
| Disaster Preparedness Program                      | 6                    | 21           | 27           |
| Health Studies Program                             | 23                   | 0            | 23           |
| Medical Imaging & Radiation Sciences               | 59                   | 0            | 59           |
| Occupational Therapy Program                       | 26                   | 28           | 54           |
| Physical Therapy                                   | 19                   | 27           | 46           |
| School of Nursing                                  | 276                  | 84           | 360          |
| Social Work                                        | 26                   | 31           | 57           |
| Total Nursing & Health Professions                 | 499                  | 224          | 723          |
| <b>COLLEGE OF SCIENCES &amp; MATHEMATICS</b>       |                      |              |              |
| Biological Sciences                                | 86                   | 8            | 94           |
| Chemistry & Physics                                | 13                   | 0            | 13           |
| Environmental Sciences Program                     | 0                    | 3            | 3            |
| Mathematics & Statistics                           | 12                   | 5            | 17           |
| Molecular Biosciences Program                      | 0                    | 4            | 4            |
| Total Sciences & Mathematics Degrees               | 111                  | 20           | 131          |
| <b>UNIVERSITY COLLEGE</b>                          |                      |              |              |
|                                                    | 782                  | 0            | 782          |
| <b>TOTAL DEGREES/CERTIFICATES AWARDED</b>          | <b>2,548</b>         | <b>2,565</b> | <b>5,113</b> |

Data Source: ADHE Degrees Conferred

# Degrees Awarded by Undergraduate Program

## Academic Year 2021-2022

### Associate Degree Programs

#### COLLEGE OF NURSING & HEALTH

##### PROFESSIONS

|                                |    |
|--------------------------------|----|
| Clinical Laboratory Science    | 4  |
| Nursing                        | 76 |
| Occupational Therapy Assistant | 26 |
| Physical Therapist Assistant   | 19 |

#### UNIVERSITY COLLEGE

|                   |     |
|-------------------|-----|
| General Education | 537 |
| General Studies   | 37  |

### Bachelor's Degree Programs

#### COLLEGE OF AGRICULTURE

|                      |    |
|----------------------|----|
| Agricultural Studies | 7  |
| Agriculture Business | 33 |
| Animal Science       | 18 |
| Plant & Soil Science | 23 |

#### COLLEGE OF BUSINESS

|                                          |    |
|------------------------------------------|----|
| Accounting                               | 26 |
| Business Administration                  | 86 |
| Business Economics                       | 1  |
| Business Technology 4-12                 | 2  |
| Economics                                | 8  |
| Finance                                  | 51 |
| Global Supply Chain Management           | 10 |
| Information Systems & Business Analytics | 13 |
| International Business                   | 2  |
| Management                               | 28 |
| Marketing                                | 37 |

#### COLLEGE OF EDUCATION & BEHAVIORAL SCIENCE

|                        |     |
|------------------------|-----|
| Elementary Education   | 76  |
| Exercise Science       | 42  |
| Health Promotion       | 5   |
| Middle Level Education | 26  |
| Physical Education     | 14  |
| Psychology             | 142 |
| Special Education K-12 | 5   |
| Sport Management       | 17  |

#### COLLEGE OF ENGINEERING & COMPUTER SCIENCE

|                            |    |
|----------------------------|----|
| Civil Engineering          | 12 |
| Computer Science           | 20 |
| Electrical Engineering     | 4  |
| Engineering Technology     | 13 |
| Land Surveying & Geomatics | 1  |
| Mechanical Engineering     | 19 |

#### COLLEGE OF LIBERAL ARTS & COMMUNICATION

|                               |    |
|-------------------------------|----|
| Art                           | 7  |
| Communication Studies         | 30 |
| Creative Media Production     | 34 |
| Criminology                   | 48 |
| Digital Technology and Design | 10 |
| English                       | 27 |
| Graphic Design                | 9  |
| History                       | 10 |
| Instrumental Music            | 13 |
| Multimedia Journalism         | 3  |
| Music                         | 12 |
| Philosophy                    | 1  |
| Political Science             | 27 |
| Social Science                | 10 |
| Sociology                     | 28 |
| Strategic Communications      | 36 |
| Theatre                       | 5  |
| Vocal Music                   | 1  |
| World Languages & Cultures    | 1  |

#### COLLEGE OF NURSING & HEALTH PROFESSIONS

|                                              |     |
|----------------------------------------------|-----|
| Clinical Laboratory Science                  | 15  |
| Communication Sciences & Disorders           | 31  |
| Dietetics                                    | 14  |
| Disaster Preparedness & Emergency Management | 6   |
| Health Studies                               | 23  |
| Nursing                                      | 200 |
| Radiologic Sciences                          | 31  |
| Social Work                                  | 26  |

#### COLLEGE OF SCIENCES & MATHEMATICS

|                                       |    |
|---------------------------------------|----|
| Biological Sciences                   | 63 |
| Biotechnology                         | 5  |
| Chemistry                             | 13 |
| Environmental Science                 | 2  |
| Environmental Studies                 | 7  |
| Mathematics                           | 8  |
| Mathematics Education                 | 3  |
| Wildlife, Fisheries, and Conservation | 9  |

#### UNIVERSITY COLLEGE

|                            |     |
|----------------------------|-----|
| General Studies            | 171 |
| Interdisciplinary Studies  | 30  |
| Organizational Supervision | 7   |

**TOTAL UNDERGRADUATE DEGREES AND CERTIFICATES AWARDED** 2,416

### Top Five Bachelor's Degree Programs by Number of Degrees Awarded

|                            |     |
|----------------------------|-----|
| BSN Nursing                | 200 |
| BGS General Studies        | 171 |
| BS Business Administration | 86  |
| BS Psychology              | 77  |

# Degrees Awarded by Graduate Program

## Academic Year 2021-2022

### Graduate Certificates

|                                                      |    |
|------------------------------------------------------|----|
| <b>NEIL GRIFFIN COLLEGE OF BUSINESS</b>              |    |
| Global Supply Chain Management                       | 1  |
| <b>COLLEGE OF EDUCATION &amp; BEHAVIORAL SCIENCE</b> |    |
| Building Level Administration                        | 21 |
| Clinical Mental Health Counsel                       | 2  |
| Curriculum Director                                  | 1  |
| Dyslexia                                             | 8  |
| Gifted, Talented & Creative Teacher                  | 5  |
| Play Therapy                                         | 6  |
| Special Education Director                           | 17 |
| Special Education Teacher                            | 12 |
| Superintendent                                       | 4  |
| <b>COLLEGE OF ENGINEERING &amp; COMPUTER SCIENCE</b> |    |
| Data Science                                         | 2  |
| General Engineering Management                       | 2  |
| High Performance Computing                           | 1  |
| <b>COLLEGE OF NURSING &amp; HEALTH PROFESSIONS</b>   |    |
| Addiction Studies                                    | 13 |

### Master's Degree Programs

|                                                      |     |
|------------------------------------------------------|-----|
| <b>COLLEGE OF EDUCATION &amp; BEHAVIORAL SCIENCE</b> |     |
| College Student Personnel Services                   | 36  |
| Curriculum & Instruction                             | 38  |
| Early Childhood Education                            | 23  |
| Early Childhood Services                             | 27  |
| Educational Leadership                               | 351 |
| Educational Theory & Practice                        | 68  |
| Exercise Science                                     | 7   |
| Psychological Science                                | 5   |
| Reading                                              | 167 |
| School Counseling                                    | 111 |
| Special Education                                    | 57  |
| Special Education K-12                               | 53  |
| Sports Administration                                | 188 |
| Teaching                                             | 84  |

### COLLEGE OF AGRICULTURE

|             |    |
|-------------|----|
| Agriculture | 10 |
|-------------|----|

### NEIL GRIFFIN COLLEGE OF BUSINESS

|                                |    |
|--------------------------------|----|
| Accounting with Data Analytics | 13 |
| Business Administration        | 54 |

### COLLEGE OF ENGINEERING & COMPUTER SCIENCE

|                        |    |
|------------------------|----|
| Computer Science       | 28 |
| Engineering            | 4  |
| Engineering Management | 51 |

### COLLEGE OF LIBERAL ARTS & COMMUNICATION

|                         |     |
|-------------------------|-----|
| Communication Studies   | 4   |
| Criminal Justice        | 4   |
| English                 | 10  |
| Heritage Studies        | 4   |
| History                 | 3   |
| Media Management        | 29  |
| Music - Performance     | 3   |
| Music Education         | 1   |
| Political Science       | 3   |
| Public Administration   | 102 |
| Radio-Television        | 4   |
| Sociology               | 2   |
| Strategic Communication | 40  |

### COLLEGE OF NURSING & HEALTH PROFESSIONS

|                                              |    |
|----------------------------------------------|----|
| Athletic Training                            | 4  |
| Communication Disorders                      | 29 |
| Disaster Preparedness & Emergency Management | 21 |
| Nurse Anesthesia                             | 31 |
| Nursing                                      | 28 |
| Social Work                                  | 31 |

### COLLEGE OF SCIENCES & MATHEMATICS

|                        |   |
|------------------------|---|
| Biological Sciences    | 1 |
| Biology                | 7 |
| Environmental Sciences | 1 |
| Mathematics            | 4 |
| Molecular Biosciences  | 2 |
| Statistics             | 1 |

### Specialist Degree Programs

#### COLLEGE OF EDUCATION & BEHAVIORAL SCIENCE

|                         |     |
|-------------------------|-----|
| Educational Leadership  | 534 |
| Psychology & Counseling | 21  |
| Reading                 | 87  |

#### COLLEGE OF NURSING & HEALTH PROFESSIONS

|                                                 |   |
|-------------------------------------------------|---|
| Adult Gerontology Acute Care Nurse Practitioner | 5 |
| Family Nurse Practitioner                       | 2 |

### Doctoral Degree Programs

#### COLLEGE OF EDUCATION & BEHAVIORAL SCIENCE

|                        |   |
|------------------------|---|
| Educational Leadership | 8 |
|------------------------|---|

#### COLLEGE OF LIBERAL ARTS & COMMUNICATION

|                  |   |
|------------------|---|
| Heritage Studies | 5 |
|------------------|---|

#### COLLEGE OF NURSING & HEALTH PROFESSIONS

|                      |    |
|----------------------|----|
| Nursing Practice     | 5  |
| Occupational Therapy | 28 |
| Physical Therapy     | 27 |

#### COLLEGE OF SCIENCES & MATHEMATICS

|                        |   |
|------------------------|---|
| Environmental Sciences | 2 |
| Molecular Sciences     | 2 |

**TOTAL GRADUATE DEGREES AWARDED 2,565**

### Top Five Graduate Degree Programs by Number of Degrees Awarded

|                            |     |
|----------------------------|-----|
| EdS Educational Leadership | 534 |
| MSE Educational Leadership | 351 |
| MS Sports Administration   | 188 |
| MSE Reading                | 167 |
| MSE School Counseling      | 111 |



**ARKANSAS STATE**  
UNIVERSITY

**Students**

# Total Enrollment

## Fall 2018 to Fall 2022

| Total Enrollment                  |                |        |        |        |        |                                |       |       |       |       |
|-----------------------------------|----------------|--------|--------|--------|--------|--------------------------------|-------|-------|-------|-------|
|                                   | Fall Semesters |        |        |        |        | Percentage of Total Enrollment |       |       |       |       |
|                                   | 2018           | 2019   | 2020   | 2021   | 2022   | 2018                           | 2019  | 2020  | 2021  | 2022  |
| <b>Total Headcount</b>            | 13,709         | 13,356 | 13,106 | 12,863 | 13,190 |                                |       |       |       |       |
| <b>Undergraduate</b>              | 9,350          | 8,928  | 8,486  | 8,241  | 8,201  | 68.2%                          | 66.8% | 64.7% | 64.1% | 62.2% |
| <b>Graduate</b>                   | 4,359          | 4,428  | 4,620  | 4,622  | 4,989  | 31.8%                          | 33.2% | 35.3% | 35.9% | 37.8% |
| <b>Headcount by Load</b>          |                |        |        |        |        |                                |       |       |       |       |
| <b>Full-Time*</b>                 | 7,456          | 7,089  | 6,465  | 6,052  | 5,687  | 54.4%                          | 53.1% | 49.3% | 47.0% | 43.1% |
| <b>Part-Time</b>                  | 6,253          | 6,267  | 6,641  | 6,811  | 7,503  | 45.6%                          | 46.9% | 50.7% | 53.0% | 56.9% |
| <b>Full-Time Equivalent (FTE)</b> | 9,656          | 9,313  | 8,807  | 8,476  | 8,277  |                                |       |       |       |       |

| Student Demographics                    |                |       |       |       |       |                                |       |       |       |       |
|-----------------------------------------|----------------|-------|-------|-------|-------|--------------------------------|-------|-------|-------|-------|
|                                         | Fall Semesters |       |       |       |       | Percentage of Total Enrollment |       |       |       |       |
|                                         | 2018           | 2019  | 2020  | 2021  | 2022  | 2018                           | 2019  | 2020  | 2021  | 2022  |
| <b>Headcount by Age</b>                 |                |       |       |       |       |                                |       |       |       |       |
| <b>Under 25</b>                         | 8,405          | 8,167 | 7,813 | 7,483 | 7,400 | 61.3%                          | 61.1% | 59.6% | 58.2% | 56.1% |
| <b>25 &amp; Older</b>                   | 5,304          | 5,189 | 5,293 | 5,380 | 5,790 | 38.7%                          | 38.9% | 40.4% | 41.8% | 43.9% |
| <b>Headcount by Gender</b>              |                |       |       |       |       |                                |       |       |       |       |
| <b>Male</b>                             | 5,175          | 5,028 | 4,698 | 4,492 | 4,593 | 37.7%                          | 37.6% | 35.8% | 34.9% | 34.8% |
| <b>Female</b>                           | 8,534          | 8,328 | 8,399 | 8,371 | 8,597 | 62.3%                          | 62.4% | 64.1% | 65.1% | 65.2% |
| <b>Headcount by Ethnicity</b>           |                |       |       |       |       |                                |       |       |       |       |
| <b>African American</b>                 | 1,737          | 1,725 | 1,733 | 1,805 | 1,892 | 12.7%                          | 12.9% | 13.2% | 14.0% | 14.3% |
| <b>American Indian/Alaskan Native</b>   | 49             | 54    | 48    | 45    | 42    | 0.4%                           | 0.4%  | 0.4%  | 0.3%  | 0.3%  |
| <b>Asian American</b>                   | 126            | 117   | 124   | 147   | 149   | 0.9%                           | 0.9%  | 0.9%  | 1.1%  | 1.1%  |
| <b>Hispanic American</b>                | 414            | 456   | 516   | 512   | 569   | 3.0%                           | 3.4%  | 3.9%  | 4.0%  | 4.3%  |
| <b>Native Hawaiian/Pacific Islander</b> | 5              | 9     | 8     | 15    | 15    | <0.1%                          | 0.1%  | 0.1%  | 0.1%  | 0.1%  |
| <b>Two or More Races</b>                | 280            | 280   | 292   | 368   | 403   | 2.0%                           | 2.1%  | 2.2%  | 2.9%  | 3.1%  |
| <b>White American</b>                   | 10,281         | 9,956 | 9,724 | 9,199 | 9,174 | 75.0%                          | 74.5% | 74.2% | 71.5% | 69.6% |

\*NOTE: A "full-time" undergraduate student load is 12 or more semester credits, and a "full-time" graduate student load is 9 or more semester credits.  
Data Source: Student Enrollment Information

# Geographic Origin of Total Enrollment

Fall 2022

| Arkansas Counties |      |              |       |
|-------------------|------|--------------|-------|
| Arkansas          | 66   | Lee          | 36    |
| Ashley            | 56   | Lincoln      | 35    |
| Baxter            | 168  | Little River | 10    |
| Benton            | 229  | Logan        | 14    |
| Boone             | 48   | Lonoke       | 359   |
| Bradley           | 8    | Madison      | 9     |
| Calhoun           | 9    | Marion       | 32    |
| Carroll           | 14   | Miller       | 23    |
| Chicot            | 9    | Mississippi  | 302   |
| Clark             | 20   | Monroe       | 34    |
| Clay              | 136  | Montgomery   | 9     |
| Cleburne          | 55   | Nevada       | 9     |
| Cleveland         | 16   | Newton       | 8     |
| Columbia          | 13   | Ouachita     | 30    |
| Conway            | 23   | Perry        | 11    |
| Craighead         | 1969 | Phillips     | 69    |
| Crawford          | 59   | Pike         | 5     |
| Crittenden        | 409  | Poinsett     | 229   |
| Cross             | 154  | Polk         | 16    |
| Dallas            | 10   | Pope         | 56    |
| Desha             | 32   | Prairie      | 57    |
| Drew              | 26   | Pulaski      | 664   |
| Faulkner          | 192  | Randolph     | 102   |
| Franklin          | 6    | Saline       | 284   |
| Fulton            | 81   | Scott        | 8     |
| Garland           | 121  | Searcy       | 7     |
| Grant             | 59   | Sebastian    | 86    |
| Greene            | 691  | Sevier       | 7     |
| Hempstead         | 20   | Sharp        | 74    |
| Hot Spring        | 51   | St. Francis  | 120   |
| Howard            | 9    | Stone        | 27    |
| Independence      | 204  | Union        | 27    |
| Izard             | 72   | Van Buren    | 11    |
| Jackson           | 106  | Washington   | 155   |
| Jefferson         | 108  | White        | 325   |
| Johnson           | 16   | Woodruff     | 44    |
| Lafayette         | 5    | Yell         | 16    |
| Lawrence          | 121  | Total        | 8,701 |

| Other U.S. States/Territories |     |                |       |
|-------------------------------|-----|----------------|-------|
| Alabama                       | 53  | Nevada         | 14    |
| Alaska                        | 9   | New Hampshire  | 3     |
| Arizona                       | 30  | New Jersey     | 44    |
| California                    | 103 | New Mexico     | 10    |
| Colorado                      | 31  | New York       | 32    |
| Connecticut                   | 23  | North Carolina | 40    |
| Delaware                      | 11  | North Dakota   | 2     |
| District of Columbia          | 1   | Ohio           | 43    |
| Florida                       | 115 | Oklahoma       | 78    |
| Georgia                       | 69  | Oregon         | 12    |
| Hawaii                        | 6   | Pennsylvania   | 32    |
| Idaho                         | 17  | Puerto Rico    | 3     |
| Illinois                      | 75  | Rhode Island   | 3     |
| Indiana                       | 19  | South Carolina | 144   |
| Iowa                          | 17  | South Dakota   | 11    |
| Kansas                        | 44  | Tennessee      | 744   |
| Kentucky                      | 14  | Texas          | 243   |
| Louisiana                     | 92  | Utah           | 22    |
| Maine                         | 4   | Vermont        | 3     |
| Maryland                      | 15  | Virgin Islands | 1     |
| Massachusetts                 | 12  | Virginia       | 39    |
| Michigan                      | 61  | Washington     | 35    |
| Military Posting              | 3   | West Virginia  | 3     |
| Minnesota                     | 14  | Wisconsin      | 14    |
| Mississippi                   | 486 | Wyoming        | 6     |
| Missouri                      | 746 | Other          | 31    |
| Montana                       | 5   | Total          | 3,702 |
| Nebraska                      | 15  |                |       |

| International      |               |
|--------------------|---------------|
| Foreign Countries  | 787           |
| <b>Grand Total</b> | <b>13,190</b> |

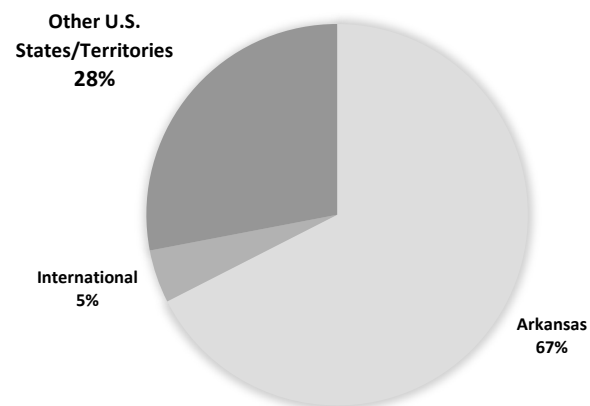
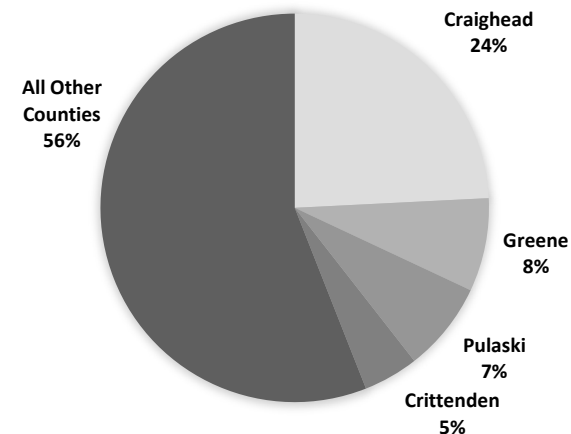



# Geographic Origin of International Students

Fall 2022

| Country of Origin |               |          |                       |            |            |
|-------------------|---------------|----------|-----------------------|------------|------------|
|                   | Undergraduate | Graduate | Undergraduate         | Graduate   |            |
| Argentina         | 1             | 0        | Libya                 | 0          | 1          |
| Australia         | 2             | 0        | Malaysia              | 2          | 0          |
| Azerbaijan        | 0             | 3        | Marshall Islands      | 0          | 1          |
| Bahamas           | 4             | 1        | Mexico                | 24         | 2          |
| Bangladesh        | 7             | 21       | Morocco               | 2          | 0          |
| Barbados          | 1             | 0        | Nepal                 | 104        | 14         |
| Bolivia           | 1             | 0        | Netherlands Antilles  | 1          | 0          |
| Brazil            | 0             | 2        | Netherlands           | 1          | 0          |
| Bulgaria          | 1             | 0        | New Zealand           | 1          | 1          |
| Canada            | 4             | 1        | Nigeria               | 4          | 7          |
| China             | 32            | 8        | Pakistan              | 5          | 4          |
| Congo             | 0             | 1        | Palestinian Territory | 1          | 1          |
| Dominica          | 1             | 0        | Philippines           | 1          | 2          |
| Egypt             | 4             | 4        | Poland                | 3          | 0          |
| El Salvador       | 1             | 0        | Qatar                 | 8          | 2          |
| Finland           | 2             | 0        | Saudi Arabia          | 3          | 9          |
| France            | 8             | 0        | Serbia                | 1          | 0          |
| Germany           | 6             | 1        | Slovenia              | 1          | 0          |
| Ghana             | 2             | 3        | South Africa          | 25         | 1          |
| Guatemala         | 0             | 1        | Spain                 | 3          | 2          |
| India             | 37            | 135      | Sri Lanka             | 0          | 1          |
| Iran              | 1             | 3        | Sudan                 | 2          | 0          |
| Iraq              | 1             | 0        | Sweden                | 1          | 0          |
| Ireland           | 1             | 1        | Taiwan                | 0          | 1          |
| Israel            | 0             | 1        | Thailand              | 3          | 0          |
| Jamaica           | 0             | 1        | Trinidad and Tobago   | 1          | 0          |
| Japan             | 75            | 4        | Tunisia               | 1          | 0          |
| Jordan            | 2             | 2        | Turkey                | 2          | 0          |
| Kenya             | 0             | 2        | Uganda                | 4          | 0          |
| Korea             | 40            | 0        | Ukraine               | 1          | 0          |
| Kyrgyzstan        | 1             | 0        | United Kingdom        | 7          | 1          |
| Lebanon           | 3             | 2        | Viet Nam              | 75         | 6          |
|                   |               |          | Yemen                 | 0          | 2          |
|                   |               |          | Zimbabwe              | 7          | 0          |
|                   |               |          | <b>Total</b>          | <b>532</b> | <b>255</b> |

A-STATE INTERNATIONAL STUDENT ENROLLMENT

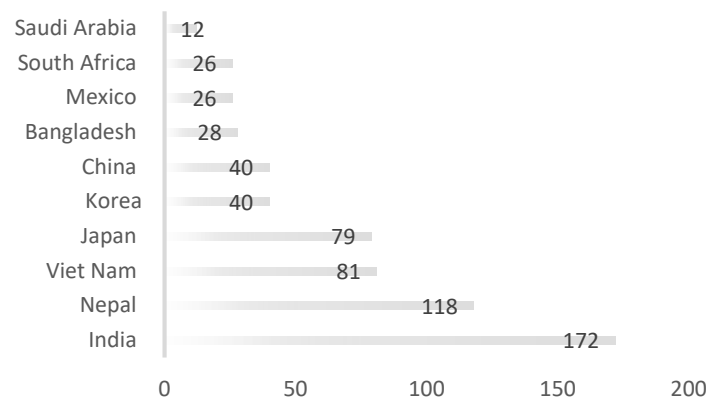

Fall Semesters

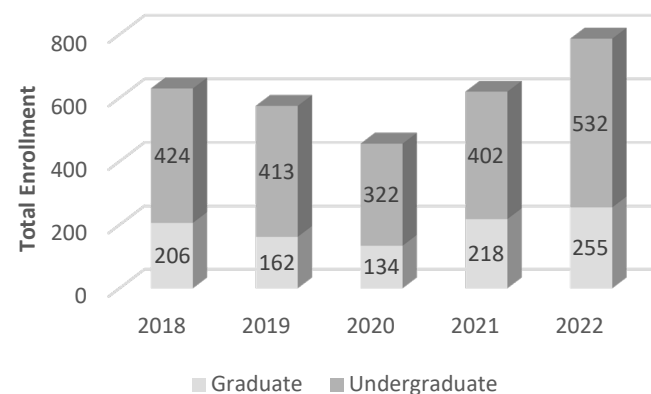

# Enrollment & SCH by Legal Residence

Fall 2018 to Fall 2022

| Total On- & Off-Campus Enrollment by Residency Status |                |        |        |        |        |                                |       |       |       |       |
|-------------------------------------------------------|----------------|--------|--------|--------|--------|--------------------------------|-------|-------|-------|-------|
|                                                       | Fall Semesters |        |        |        |        | Percentage of Total Enrollment |       |       |       |       |
|                                                       | 2018           | 2019   | 2020   | 2021   | 2022   | 2018                           | 2019  | 2020  | 2021  | 2022  |
| <b>Total Headcount Enrollment</b>                     | 13,709         | 13,356 | 13,106 | 12,863 | 13,190 |                                |       |       |       |       |
| Undergraduate Full-Time                               |                |        |        |        |        |                                |       |       |       |       |
| Resident                                              | 5,494          | 5,177  | 4,749  | 4,309  | 3,996  | 40.1%                          | 38.8% | 36.2% | 33.5% | 30.3% |
| Nonresident                                           | 1,295          | 1,262  | 1,087  | 1,092  | 1,142  | 9.4%                           | 9.4%  | 8.3%  | 8.5%  | 8.7%  |
| Undergraduate Part-Time                               |                |        |        |        |        |                                |       |       |       |       |
| Resident                                              | 2,227          | 2,162  | 2,243  | 2,366  | 2,531  | 16.2%                          | 16.2% | 17.1% | 18.4% | 19.2% |
| Nonresident                                           | 334            | 327    | 407    | 474    | 532    | 2.4%                           | 2.4%  | 3.1%  | 3.7%  | 4%    |
| Graduate Full-Time                                    |                |        |        |        |        |                                |       |       |       |       |
| Resident                                              | 398            | 404    | 391    | 356    | 325    | 2.9%                           | 3.0%  | 3.0%  | 2.8%  | 2.5%  |
| Nonresident                                           | 269            | 246    | 238    | 295    | 224    | 2.0%                           | 1.8%  | 1.8%  | 2.3%  | 1.7%  |
| Graduate Part-Time                                    |                |        |        |        |        |                                |       |       |       |       |
| Resident                                              | 1,661          | 1,748  | 1,769  | 1,626  | 1,904  | 12.1%                          | 13.1% | 13.5% | 12.6% | 14.4% |
| Nonresident                                           | 2,031          | 2,030  | 2,222  | 2,345  | 2,536  | 14.8%                          | 15.2% | 17.0% | 18.2% | 19.2% |

| Total On- & Off-Campus Semester Credit Hours (SCH) |                |         |         |         |         |                         |       |       |       |       |
|----------------------------------------------------|----------------|---------|---------|---------|---------|-------------------------|-------|-------|-------|-------|
|                                                    | Fall Semesters |         |         |         |         | Percentage of Total SCH |       |       |       |       |
|                                                    | 2018           | 2019    | 2020    | 2021    | 2022    | 2018                    | 2019  | 2020  | 2021  | 2022  |
| <b>Total SCH</b>                                   | 139,250        | 134,052 | 126,338 | 121,266 | 118,265 |                         |       |       |       |       |
| Undergraduate Full-Time                            |                |         |         |         |         |                         |       |       |       |       |
| Resident                                           | 81,534         | 77,088  | 70,690  | 64,271  | 59,499  | 58.6%                   | 57.5% | 56.0% | 53.0% | 50.3% |
| Nonresident                                        | 18,683         | 18,419  | 15,929  | 15,896  | 16,251  | 13.4%                   | 13.7% | 12.6% | 13.1% | 13.7% |
| Undergraduate Part-Time                            |                |         |         |         |         |                         |       |       |       |       |
| Resident                                           | 14,072         | 13,507  | 13,878  | 14,445  | 15,271  | 10.1%                   | 10.1% | 11.0% | 11.9% | 12.9% |
| Nonresident                                        | 2,434          | 2,372   | 2,810   | 3,147   | 3,700   | 1.7%                    | 1.8%  | 2.2%  | 2.6%  | 3.1%  |
| Graduate Full-Time                                 |                |         |         |         |         |                         |       |       |       |       |
| Resident                                           | 4,842          | 4,695   | 4,503   | 4,246   | 3,895   | 3.5%                    | 3.5%  | 3.6%  | 3.5%  | 3.3%  |
| Nonresident                                        | 2,802          | 2,653   | 2,640   | 3,197   | 2,588   | 2.0%                    | 2.0%  | 2.1%  | 2.6%  | 2.2%  |
| Graduate Part-Time                                 |                |         |         |         |         |                         |       |       |       |       |
| Resident                                           | 6,979          | 7,352   | 7,145   | 6,599   | 7,379   | 5.0%                    | 5.5%  | 5.7%  | 5.4%  | 6.2%  |
| Nonresident                                        | 7,904          | 7,966   | 8,743   | 9,465   | 9,682   | 5.7%                    | 5.9%  | 6.9%  | 7.8%  | 8.2%  |

# Enrollment by College & Department

Fall 2022

| College/Department/Program                           | Enrollment    |          |       |
|------------------------------------------------------|---------------|----------|-------|
|                                                      | Undergraduate | Graduate | Total |
| <b>COLLEGE OF AGRICULTURE</b>                        |               |          |       |
| Agriculture                                          | 333           | 35       | 368   |
| Total                                                | 333           | 35       | 368   |
| <b>NEIL GRIFFIN COLLEGE OF BUSINESS</b>              |               |          |       |
| Accounting                                           | 112           | 8        | 120   |
| Economics & Finance                                  | 736           | 258      | 994   |
| Information Systems & Business Analytics             | 51            | 0        | 51    |
| Management, Marketing, and Supply Chain              | 243           | 0        | 243   |
| Total                                                | 1,142         | 266      | 1,408 |
| <b>COLLEGE OF EDUCATION &amp; BEHAVIORAL SCIENCE</b> |               |          |       |
| Education Leadership & Special Education             | 13            | 2,180    | 2,193 |
| Health, Physical Education, & Sport Sciences         | 412           | 199      | 611   |
| Psychology & Counseling                              | 563           | 495      | 1,058 |
| Teacher Education                                    | 301           | 419      | 720   |
| Total                                                | 1,289         | 3,293    | 4,582 |
| <b>COLLEGE OF ENGINEERING &amp; COMPUTER SCIENCE</b> |               |          |       |
| Computer Science                                     | 197           | 43       | 240   |
| Construction Management                              | 1             | 0        | 1     |
| Data Science and Data Analytics Program              | 11            | 0        | 11    |
| Engineering                                          | 357           | 199      | 556   |
| Technology Program                                   | 55            | 0        | 55    |
| Total                                                | 621           | 242      | 863   |
| <b>COLLEGE OF LIBERAL ARTS &amp; COMMUNICATION</b>   |               |          |       |
| Art + Design                                         | 221           | 0        | 221   |
| Communication                                        | 154           | 129      | 283   |
| Criminology, Sociology, & Geography                  | 270           | 13       | 283   |
| English & Philosophy                                 | 66            | 17       | 83    |
| Heritage Studies Program                             | 0             | 41       | 41    |
| History                                              | 81            | 18       | 99    |
| Media and Journalism                                 | 125           | 49       | 174   |
| Music                                                | 135           | 6        | 141   |
| Political Science                                    | 81            | 125      | 206   |
| Theatre                                              | 36            | 0        | 36    |
| World Languages & Cultures                           | 13            | 0        | 13    |
| Total                                                | 1,182         | 398      | 1,580 |

| College/Department/Program                         | Enrollment    |          |        |
|----------------------------------------------------|---------------|----------|--------|
|                                                    | Undergraduate | Graduate | Total  |
| <b>COLLEGE OF NURSING &amp; HEALTH PROFESSIONS</b> |               |          |        |
| Athletic Training Program                          | 0             | 17       | 17     |
| Clinical Laboratory Sciences                       | 47            | 0        | 47     |
| Communication Disorders                            | 92            | 56       | 148    |
| Dietetics Program                                  | 23            | 0        | 23     |
| Disaster Preparedness Program                      | 50            | 70       | 120    |
| Health Studies Program                             | 73            | 0        | 73     |
| Medical Imaging & Radiation Sciences               | 176           | 0        | 176    |
| Occupational Therapy Program                       | 42            | 71       | 113    |
| Occupational and Environmental Safety and Health   | 2             | 0        | 2      |
| Physical Therapy                                   | 65            | 83       | 148    |
| School of Nursing                                  | 967           | 303      | 1,270  |
| Social Work                                        | 92            | 41       | 133    |
| Total                                              | 1,629         | 641      | 2,270  |
| <b>COLLEGE OF SCIENCES &amp; MATHEMATICS</b>       |               |          |        |
| Biological Sciences                                | 431           | 28       | 459    |
| Chemistry & Physics                                | 51            | 0        | 51     |
| Environmental Sciences Program                     | 0             | 23       | 23     |
| Mathematics & Statistics                           | 41            | 14       | 55     |
| Molecular Biosciences Program                      | 0             | 17       | 17     |
| Total                                              | 523           | 82       | 605    |
| <b>UNIVERSITY COLLEGE</b>                          |               |          |        |
|                                                    | 1,482         | X        | 1,482  |
| <b>UNDECLARED GRADUATES</b>                        |               |          |        |
|                                                    | X             | 32       | 32     |
| <b>TOTAL ENROLLMENT</b>                            |               |          |        |
|                                                    | 8,201         | 4,989    | 13,190 |

# Undergraduate Enrollment by Degree Program



Fall 2022

## Undergraduate Certificate Programs

|                                               |   |
|-----------------------------------------------|---|
| <b>NEIL GRIFFIN COLLEGE OF BUSINESS</b>       |   |
| Business Analytics                            | 1 |
| Business Law and Compliance                   | 1 |
| <b>COLLEGE OF EDUC. &amp; BEHAVIORAL SCI.</b> |   |
| Neuropsychological Testing                    | 1 |
| <b>COLLEGE OF LIBERAL ARTS &amp; COMM.</b>    |   |
| Android App Development                       | 2 |
| Digital Humanities                            | 1 |
| Game Production and Dev                       | 1 |
| Graphic Communication                         | 1 |
| Leadership Studies                            | 8 |
| Museum Studies                                | 1 |
| Social Media Management                       | 3 |
| Spanish for the Professions                   | 1 |
| <b>COLLEGE OF NURSING &amp; HEALTH PROF.</b>  |   |
| Adv Med Imaging and Therapy                   | 3 |
| Emergency Medical Technician                  | 1 |
| Limited X-Ray Machine Operator                | 1 |
| Paramedic                                     | 1 |
| <b>COLLEGE OF SCIENCES &amp; MATHEMATICS</b>  |   |
| Health Coaching                               | 1 |
| <b>Associate Degree Programs</b>              |   |
| <b>NEIL GRIFFIN COLLEGE OF BUSINESS</b>       |   |
| Accounting                                    | 3 |
| Information Systems &                         | 3 |
| Business Analytics                            |   |

|                                                      |     |
|------------------------------------------------------|-----|
| <b>COLLEGE OF ENGINEERING &amp; COMPUTER SCIENCE</b> |     |
| Land Surveying & Geomatics                           | 2   |
| <b>COLLEGE OF NURSING &amp; HEALTH PROF.</b>         |     |
| Clinical Laboratory Science                          | 2   |
| Disaster Preparedness & Emergency Management         | 2   |
| Nursing                                              | 233 |
| Occupational Therapy Assistant                       | 42  |
| Paramedic                                            | 7   |
| Physical Therapist Assistant                         | 65  |
| <b>UNIVERSITY COLLEGE</b>                            |     |
| General Studies                                      | 40  |

## Bachelor's Degree Programs

|                                          |     |
|------------------------------------------|-----|
| <b>COLLEGE OF AGRICULTURE</b>            |     |
| Agricultural Studies                     | 24  |
| Agriculture Business                     | 123 |
| Animal Science                           | 129 |
| Plant & Soil Science                     | 57  |
| <b>NEIL GRIFFIN COLLEGE OF BUSINESS</b>  |     |
| Accounting                               | 109 |
| Business Administration                  | 580 |
| Business Economics                       | 28  |
| Economics                                | 21  |
| Finance                                  | 106 |
| Global Supply Chain Management           | 36  |
| Hospitality Event Tour Management        | 1   |
| Information Systems & Business Analytics | 47  |
| International Business Management        | 32  |
| Management                               | 64  |
| Marketing                                | 110 |

|                                               |     |
|-----------------------------------------------|-----|
| <b>COLLEGE OF EDUC. &amp; BEHAVIORAL SCI.</b> |     |
| Elementary Education                          | 234 |
| Exercise Science                              | 259 |
| Health Promotion                              | 16  |
| Middle Level Education                        | 67  |
| Physical Education                            | 45  |
| Psychology                                    | 562 |
| Special Education K-12                        | 13  |
| Sport Management                              | 92  |

|                                                      |     |
|------------------------------------------------------|-----|
| <b>COLLEGE OF ENGINEERING &amp; COMPUTER SCIENCE</b> |     |
| Civil Engineering                                    | 89  |
| Computer Science                                     | 197 |
| Construction Management                              | 1   |
| Data Science and Data Analytics                      | 11  |
| Electrical Engineering                               | 58  |
| Engineering Management Systems                       | 48  |
| Engineering Technology                               | 55  |
| Land Surveying & Geomatics                           | 11  |
| Mechanical Engineering                               | 149 |

|                                            |     |
|--------------------------------------------|-----|
| <b>COLLEGE OF LIBERAL ARTS &amp; COMM.</b> |     |
| Art                                        | 51  |
| Communication Studies                      | 60  |
| Creative Media Production                  | 104 |
| Criminology                                | 200 |
| Digital Technology and Design              | 98  |
| English                                    | 57  |
| Graphic Design                             | 69  |
| History                                    | 46  |
| Instrumental Music                         | 76  |
| Multimedia Journalism                      | 20  |
| Music                                      | 41  |
| Philosophy                                 | 9   |
| Political Science                          | 81  |
| Social Science                             | 33  |
| Sociology                                  | 70  |
| Strategic Communications                   | 83  |
| Theatre                                    | 36  |
| Vocal Music                                | 18  |
| World Languages & Cultures                 | 12  |

|                                                  |     |
|--------------------------------------------------|-----|
| <b>COLLEGE OF NURSING &amp; HEALTH PROF.</b>     |     |
| Clinical Laboratory Science                      | 45  |
| Communication Sciences & Disorders               | 92  |
| Dietetics                                        | 23  |
| Disaster Preparedness & Emergency Management     | 39  |
| Health Studies                                   | 73  |
| Nursing                                          | 734 |
| Occupational and Environmental Safety and Health | 2   |
| Radiologic Sciences                              | 172 |
| Social Work                                      | 92  |

|                                              |     |
|----------------------------------------------|-----|
| <b>COLLEGE OF SCIENCES &amp; MATHEMATICS</b> |     |
| Biological Sciences                          | 324 |
| Biology                                      | 4   |
| Biotechnology                                | 31  |
| Chemistry                                    | 45  |
| Environmental Science                        | 15  |
| Environmental Studies                        | 3   |
| Mathematics                                  | 24  |
| Mathematics Education                        | 17  |
| Physics                                      | 6   |
| Wildlife, Fisheries, and Conservation        | 53  |

|                            |      |
|----------------------------|------|
| <b>UNIVERSITY COLLEGE</b>  |      |
| Exploratory Studies        | 1034 |
| General Studies            | 344  |
| Interdisciplinary Studies  | 50   |
| Organizational Supervision | 14   |

**TOTAL UNDERGRADUATES** 8,201

|                                  |                         |     |
|----------------------------------|-------------------------|-----|
| <b>Highest Enrolled Programs</b> |                         |     |
| EdS                              | Educational Leadership  | 740 |
| BSN                              | Nursing                 | 734 |
| BS                               | Business Administration | 580 |
| MSE                              | Educational Leadership  | 509 |
| MSE                              | School Counseling       | 439 |

Data Source: Student Enrollment Information

# Graduate Enrollment & Certificates by Degree Program



Fall 2022

| Graduate Certificate Programs                        |     | College of Education & Behavioral Science          |     | Specialist Degree Programs                           |     |
|------------------------------------------------------|-----|----------------------------------------------------|-----|------------------------------------------------------|-----|
| <b>College of Education &amp; Behavioral Science</b> |     | College Student Personnel Services                 | 26  | <b>College of Education &amp; Behavioral Science</b> |     |
| Building Level Administration                        | 33  | Curriculum & Instruction                           | 79  | Educational Leadership                               | 740 |
| Clinical Mental Health Counsel                       | 2   | Early Childhood Education                          | 48  | Psychology & Counseling                              | 49  |
| Curriculum Director                                  | 4   | Early Childhood Services                           | 77  | Reading                                              | 122 |
| Dyslexia                                             | 4   | Educational Leadership                             | 509 | <b>College of Nursing &amp; Health Professions</b>   |     |
| Gifted and Talented Creative Teacher                 | 11  | Educational Theory & Practice                      | 69  | Adult Gerontology Acute Care Nurse Practitioner      | 1   |
| Gifted and Talented Director                         | 1   | Exercise Science                                   | 14  | Family Nurse Practitioner                            | 6   |
| Special Education Director                           | 16  | Psychological Science                              | 5   | <b>Doctoral Degree Programs</b>                      |     |
| Special Education Teacher                            | 7   | Reading                                            | 168 | <b>College of Education &amp; Behavioral Science</b> |     |
| Superintendent                                       | 1   | School Counseling                                  | 439 | Educational Leadership                               | 312 |
| <b>College of Engineering &amp; Computer Science</b> |     | Special Education                                  | 70  | <b>College of Liberal Arts &amp; Comm.</b>           |     |
| Data Science                                         | 1   | Special Education K-12                             | 139 | Heritage Studies                                     | 40  |
| General Engineering Management                       | 3   | Sports Administration                              | 185 | <b>College of Nursing &amp; Health Professions</b>   |     |
| <b>College of Nursing &amp; Health Professions</b>   |     | Teaching                                           | 163 | Nursing Practice                                     | 25  |
| Nurse Educator                                       | 1   | <b>College of Liberal Arts &amp; Comm.</b>         |     | Nurse Anesthesia                                     | 57  |
| <b>Master's Degree Programs</b>                      |     | Communication Studies                              | 40  | Occupational Therapy                                 | 71  |
| <b>College of Agriculture</b>                        |     | Criminal Justice                                   | 9   | Physical Therapy                                     | 83  |
| Agriculture                                          | 35  | English                                            | 17  | <b>College of Sciences &amp; Mathematics</b>         |     |
| <b>Neil Griffin College of Business</b>              |     | Heritage Studies                                   | 1   | Environmental Sciences                               | 16  |
| Accounting with Data Analytics                       | 8   | History                                            | 15  | Molecular Sciences                                   | 17  |
| Applied Digital Technology                           | 8   | Media Management                                   | 37  | <b>Undeclared Graduates</b>                          |     |
| Business Administration                              | 250 | Multimedia Journalism                              | 8   | Undeclared/Certification                             | 32  |
| <b>College of Engineering &amp; Computer Science</b> |     | Music Performance                                  | 4   | <b>Total Graduates</b>                               |     |
| Computer Science                                     | 42  | Music Education                                    | 2   | <b>4,989</b>                                         |     |
| Engineering                                          | 8   | Political Science                                  | 9   |                                                      |     |
| Engineering Management                               | 188 | Public Administration                              | 116 |                                                      |     |
|                                                      |     | Radio-Television                                   | 4   |                                                      |     |
|                                                      |     | Social Science                                     | 3   |                                                      |     |
|                                                      |     | Sociology                                          | 4   |                                                      |     |
|                                                      |     | Strategic Communication                            | 89  |                                                      |     |
|                                                      |     | <b>College of Nursing &amp; Health Professions</b> |     |                                                      |     |
|                                                      |     | Athletic Training                                  | 17  |                                                      |     |
|                                                      |     | Communicative Disorders                            | 56  |                                                      |     |
|                                                      |     | Disaster Preparedness & Emergency Management       | 70  |                                                      |     |
|                                                      |     | Nursing                                            | 213 |                                                      |     |
|                                                      |     | Social Work                                        | 41  |                                                      |     |
|                                                      |     | <b>College of Sciences &amp; Mathematics</b>       |     |                                                      |     |
|                                                      |     | Biological Sciences                                | 5   |                                                      |     |
|                                                      |     | Biology                                            | 23  |                                                      |     |
|                                                      |     | Environmental Sciences                             | 7   |                                                      |     |
|                                                      |     | Mathematics                                        | 10  |                                                      |     |
|                                                      |     | Statistics                                         | 4   |                                                      |     |

Data Source: Student Enrollment Information

# Enrollment by College Headcount

Fall 2018 to Fall 2022

|                                           | Total Enrollment |        |        |        |        |                                |       |       |       |       |
|-------------------------------------------|------------------|--------|--------|--------|--------|--------------------------------|-------|-------|-------|-------|
|                                           | Fall Semesters   |        |        |        |        | Percentage of Total Enrollment |       |       |       |       |
|                                           | 2018             | 2019   | 2020   | 2021   | 2022   | 2018                           | 2019  | 2020  | 2021  | 2022  |
| <b>Agriculture</b>                        | 468              | 398    | 363    | 345    | 368    | 3.4%                           | 3.0%  | 2.8%  | 2.7%  | 2.8%  |
| Undergraduate                             | 441              | 375    | 343    | 318    | 333    | 3.2%                           | 2.8%  | 2.6%  | 2.5%  | 2.5%  |
| Graduate                                  | 27               | 23     | 20     | 27     | 35     | 0.2%                           | 0.2%  | 0.2%  | 0.2%  | 0.3%  |
| <b>Griffin Business</b>                   | 1,437            | 1,444  | 1,310  | 1,229  | 1,408  | 10.5%                          | 10.8% | 10.0% | 9.6%  | 10.7% |
| Undergraduate                             | 1,216            | 1,249  | 1,163  | 1,113  | 1,142  | 8.9%                           | 9.4%  | 8.9%  | 8.7%  | 8.7%  |
| Graduate                                  | 221              | 195    | 147    | 116    | 266    | 1.6%                           | 1.5%  | 1.1%  | 0.9%  | 2%    |
| <b>Education &amp; Behavioral Science</b> | 4,063            | 4,124  | 4,506  | 4,623  | 4,582  | 29.6%                          | 30.9% | 34.4% | 35.9% | 34.7% |
| Undergraduate                             | 1,116            | 1,087  | 1,219  | 1,331  | 1,289  | 8.1%                           | 8.1%  | 9.3%  | 10.3% | 9.8%  |
| Graduate                                  | 2,947            | 3,037  | 3,287  | 3,292  | 3,293  | 21.5%                          | 22.7% | 25.1% | 25.6% | 25%   |
| <b>Engineering &amp; Computer Science</b> | 626              | 668    | 681    | 743    | 863    | 4.6%                           | 5.0%  | 5.2%  | 5.8%  | 6.5%  |
| Undergraduate                             | 518              | 538    | 522    | 516    | 621    | 3.8%                           | 4.0%  | 4.0%  | 4.0%  | 4.7%  |
| Graduate                                  | 108              | 130    | 159    | 227    | 242    | 0.8%                           | 1.0%  | 1.2%  | 1.8%  | 1.8%  |
| <b>Liberal Arts &amp; Communication</b>   | 1,814            | 1,828  | 1,708  | 1,613  | 1,580  | 13.2%                          | 13.7% | 13.0% | 12.5% | 12%   |
| Undergraduate                             | 1,414            | 1,428  | 1,297  | 1,251  | 1,182  | 10.3%                          | 10.7% | 9.9%  | 9.7%  | 9%    |
| Graduate                                  | 400              | 400    | 411    | 362    | 398    | 2.9%                           | 3.0%  | 3.1%  | 2.8%  | 3%    |
| <b>Nursing &amp; Health Professions</b>   | 2,456            | 2,264  | 2,178  | 2,033  | 2,270  | 17.9%                          | 17.0% | 16.6% | 15.8% | 17.2% |
| Undergraduate                             | 1,929            | 1,742  | 1,692  | 1,550  | 1,629  | 14.1%                          | 13.0% | 12.9% | 12.1% | 12.4% |
| Graduate                                  | 527              | 522    | 486    | 483    | 641    | 3.8%                           | 3.9%  | 3.7%  | 3.8%  | 4.9%  |
| <b>Sciences &amp; Mathematics</b>         | 833              | 783    | 759    | 665    | 605    | 6.1%                           | 5.9%  | 5.8%  | 5.2%  | 4.6%  |
| Undergraduate                             | 750              | 699    | 680    | 578    | 523    | 5.5%                           | 5.2%  | 5.2%  | 4.5%  | 4%    |
| Graduate                                  | 83               | 84     | 79     | 87     | 82     | 0.6%                           | 0.6%  | 0.6%  | 0.7%  | 0.6%  |
| <b>Total Headcount</b>                    | 13,709           | 13,356 | 13,106 | 12,863 | 13,190 |                                |       |       |       |       |



# Semester Credit Hour Production - by College & Career

## Academic Year 2017-2018 to Academic Year 2021-2022

| Total Semester Credit Hours (SCH)         |                |         |         |         |         |                         |         |         |         |         |
|-------------------------------------------|----------------|---------|---------|---------|---------|-------------------------|---------|---------|---------|---------|
|                                           | Academic Years |         |         |         |         | Percentage of Total SCH |         |         |         |         |
|                                           | 2017/18        | 2018/19 | 2019/20 | 2020/21 | 2021/22 | 2017/18                 | 2018/19 | 2019/20 | 2020/21 | 2021/22 |
| <b>Agriculture</b>                        | 8,285          | 7,470   | 6,488   | 6,378   | 6,532   | 2.3%                    | 2.1%    | 1.8%    | 1.9%    | 2%      |
| Undergraduate                             | 7,668          | 7,052   | 6,047   | 5,978   | 6,091   | 2.1%                    | 2.0%    | 1.7%    | 1.8%    | 1.8%    |
| Graduate                                  | 617            | 418     | 441     | 400     | 441     | 0.2%                    | 0.1%    | 0.1%    | 0.1%    | 0.1%    |
| <b>Griffin Business</b>                   | 34,937         | 34,630  | 34,412  | 31,907  | 30,671  | 9.7%                    | 9.7%    | 9.8%    | 9.4%    | 9.2%    |
| Undergraduate                             | 31,432         | 31,028  | 31,349  | 29,607  | 28,667  | 8.7%                    | 8.7%    | 8.9%    | 8.7%    | 8.6%    |
| Graduate                                  | 3,505          | 3,602   | 3,063   | 2,300   | 2,004   | 1.0%                    | 1.0%    | 0.9%    | 0.7%    | 0.6%    |
| <b>Education &amp; Behavioral Science</b> | 104,116        | 104,418 | 106,183 | 111,862 | 110,102 | 28.9%                   | 29.3%   | 30.2%   | 33.0%   | 33%     |
| Undergraduate                             | 35,290         | 33,743  | 32,447  | 34,573  | 37,418  | 9.8%                    | 9.5%    | 9.2%    | 10.1%   | 11.2%   |
| Graduate                                  | 68,826         | 70,675  | 73,736  | 77,289  | 72,684  | 19.1%                   | 19.8%   | 21.0%   | 22.8%   | 21.8%   |
| <b>Engineering &amp; Computer Science</b> | 11,107         | 11,221  | 11,916  | 11,664  | 13,182  | 3.1%                    | 3.1%    | 3.4%    | 3.4%    | 3.9%    |
| Undergraduate                             | 9,361          | 9,404   | 9,064   | 8,359   | 8,332   | 2.6%                    | 2.6%    | 2.6%    | 2.5%    | 2.5%    |
| Graduate                                  | 1,746          | 1,817   | 2,852   | 3,305   | 4,850   | 0.5%                    | 0.5%    | 0.8%    | 1.0%    | 1.5%    |
| <b>Liberal Arts &amp; Communication</b>   | 90,556         | 88,418  | 85,489  | 80,436  | 75,871  | 25.2%                   | 24.8%   | 24.3%   | 23.7%   | 22.7%   |
| Undergraduate                             | 81,805         | 79,923  | 76,847  | 71,335  | 67,782  | 22.7%                   | 22.4%   | 21.9%   | 21.0%   | 20.3%   |
| Graduate                                  | 8,751          | 8,495   | 8,642   | 9,101   | 8,089   | 2.4%                    | 2.4%    | 2.5%    | 2.7%    | 2.4%    |
| <b>Nursing &amp; Health Professions</b>   | 56,257         | 57,439  | 55,097  | 51,963  | 51,250  | 15.6%                   | 16.1%   | 15.7%   | 15.3%   | 15.4%   |
| Undergraduate                             | 41,171         | 41,646  | 39,041  | 37,000  | 35,602  | 11.4%                   | 11.7%   | 11.1%   | 10.9%   | 10.7%   |
| Graduate                                  | 15,086         | 15,793  | 16,056  | 14,963  | 15,648  | 4.2%                    | 4.4%    | 4.6%    | 4.4%    | 4.7%    |
| <b>Sciences &amp; Mathematics</b>         | 44,603         | 43,344  | 43,692  | 37,568  | 38,113  | 12.4%                   | 12.1%   | 12.4%   | 11.1%   | 11.4%   |
| Undergraduate                             | 43,287         | 42,048  | 42,490  | 36,388  | 36,787  | 12.0%                   | 11.8%   | 12.1%   | 10.7%   | 11%     |
| Graduate                                  | 1,316          | 1,296   | 1,202   | 1,180   | 1,326   | 0.4%                    | 0.4%    | 0.3%    | 0.3%    | 0.4%    |
| <b>Total SCH</b>                          | 359,798        | 356,800 | 351,191 | 339,023 | 333,866 |                         |         |         |         |         |

# Full-Time Equivalent Enrollment (FTE)

## Academic Year 2021-2022

| College/Department/Program                             | FTE Enrollment |          |        |
|--------------------------------------------------------|----------------|----------|--------|
|                                                        | Undergraduate  | Graduate | Total  |
| <b>COLLEGE OF AGRICULTURE</b>                          |                |          |        |
| Agriculture                                            | 203            | 18.4     | 221.4  |
| Total                                                  | 203            | 18.4     | 221.4  |
| <b>Neil Griffin College of Business</b>                |                |          |        |
| Accounting                                             | 140            | 12       | 152    |
| Business                                               | 16.9           | 11       | 27.9   |
| Economics & Finance                                    | 314.9          | 15.4     | 330.3  |
| Information Systems & Business Analytics               | 141.3          | 11.8     | 153.1  |
| Management, Marketing, and Supply Chain                | 342.1          | 34       | 376    |
| Total                                                  | 955.6          | 83.5     | 1039.1 |
| <b>College of Education &amp; Behavioral Science</b>   |                |          |        |
| Educational Leadership, Curriculum & Special Education | 22.8           | 1893.5   | 1916.3 |
| Health, Physical Education, & Sport Sciences           | 422.9          | 267.9    | 690.8  |
| Psychology & Counseling                                | 517.8          | 423.3    | 941.1  |
| Teacher Education                                      | 283.8          | 443.8    | 727.6  |
| Total                                                  | 1247.3         | 3028.5   | 4275.8 |
| <b>College of Engineering &amp; Computer Science</b>   |                |          |        |
| Computer Science                                       | 75.3           | 52.7     | 128    |
| Engineering                                            | 156.6          | 149.4    | 306    |
| Technology Program                                     | 45.8           | X        | 45.8   |
| Total                                                  | 277.7          | 202.1    | 479.8  |
| <b>College of Liberal Arts &amp; Communication</b>     |                |          |        |
| Art + Design                                           | 214.1          | X        | 214.1  |
| Communication                                          | 263.8          | 104.7    | 368.5  |
| Criminology, Sociology, & Geography                    | 436.6          | 8.5      | 445.1  |
| English & Philosophy                                   | 458            | 11       | 469    |
| Heritage Studies Program                               | X              | 21.3     | 21.3   |
| History                                                | 245.8          | 8.2      | 254    |
| Media and Journalism                                   | 136.7          | 37.1     | 173.8  |
| Music                                                  | 195.6          | 3.9      | 199.5  |
| Political Science                                      | 146.9          | 142.3    | 289.2  |
| Theatre                                                | 68.4           | X        | 68.4   |
| World Languages & Cultures                             | 93.4           | X        | 93.4   |
| Total                                                  | 2259.4         | 337      | 2596.4 |

| College/Department/Program                         | FTE Enrollment |          |        |
|----------------------------------------------------|----------------|----------|--------|
|                                                    | Undergraduate  | Graduate | Total  |
| <b>College of Nursing &amp; Health Professions</b> |                |          |        |
| Athletic Training Program                          | X              | 15.5     | 15.5   |
| Clinical Laboratory Sciences                       | 39.6           | X        | 39.6   |
| College of Nursing & Health Professions            | 103.4          | 2.3      | 105.7  |
| Communication Disorders                            | 91.7           | 60       | 151.7  |
| Dietetics Program                                  | 41.5           | X        | 41.5   |
| Emergency Management and Occupational Health       | 124.9          | 54.1     | 179    |
| Medical Imaging & Radiation Sciences               | 114.2          | X        | 114.2  |
| Occupational Therapy                               | 33.1           | 130.3    | 163.4  |
| Physical Therapy                                   | 35             | 122.8    | 157.8  |
| School of Nursing                                  | 541.7          | 208.1    | 749.8  |
| Social Work                                        | 61.5           | 58.9     | 120.4  |
| Total                                              | 1186.7         | 652      | 1838.7 |
| <b>College of Sciences &amp; Mathematics</b>       |                |          |        |
| Biological Sciences                                | 442.8          | 20.7     | 463.5  |
| Chemistry & Physics                                | 349.5          | X        | 349.5  |
| Environmental Sciences Program                     | X              | 9.2      | 9.2    |
| Mathematics & Statistics                           | 430            | 12       | 442    |
| Molecular Biosciences Program                      | X              | 14       | 14     |
| Total                                              | 1222.1         | 55.3     | 1277.4 |
| <b>University College</b>                          |                |          |        |
| Total                                              | 253            | X        | 253    |

Data Source: Student Enrollment Information

# Semester Credit Hour Production (SCH)



## Academic Year 2021-2022

| College/Department/Program                             | SCH Production |          |         |
|--------------------------------------------------------|----------------|----------|---------|
|                                                        | Undergraduate  | Graduate | Total   |
| <b>College of Agriculture</b>                          |                |          |         |
| Agriculture                                            | 6,091          | 441      | 6,532   |
| Total                                                  | 6,091          | 441      | 6,532   |
| <b>Neil Griffin College of Business</b>                |                |          |         |
| Accounting                                             | 4,212          | 285      | 4,497   |
| College of Business                                    | 508            | 264      | 772     |
| Economics & Finance                                    | 9,446          | 369      | 9,815   |
| Information Systems & Business Analytics               | 4,238          | 282      | 4,520   |
| Management, Marketing, and Supply Chain                | 10,263         | 804      | 11,067  |
| Total                                                  | 28,667         | 2,004    | 30,671  |
| <b>College of Education &amp; Behavioral Science</b>   |                |          |         |
| Educational Leadership, Curriculum & Special Education | 684            | 45,445   | 46,129  |
| Health, Physical Education, & Sport Sciences           | 12,686         | 6,430    | 19,116  |
| Psychology & Counseling                                | 15,534         | 10,159   | 25,693  |
| Teacher Education                                      | 8,514          | 10,650   | 19,164  |
| Total                                                  | 37,418         | 72,684   | 110,102 |
| <b>College of Engineering &amp; Computer Science</b>   |                |          |         |
| Computer Science                                       | 2,260          | 1,264    | 3,524   |
| Engineering                                            | 4,698          | 3,586    | 8,284   |
| Technology Program                                     | 1,374          | X        | 1,374   |
| Total                                                  | 8,332          | 4,850    | 13,182  |
| <b>College of Liberal Arts &amp; Communication</b>     |                |          |         |
| Art + Design                                           | 6,423          | X        | 6,423   |
| Communication                                          | 7,915          | 2,513    | 10,428  |
| Criminology, Sociology, & Geography                    | 13,098         | 205      | 13,303  |
| English & Philosophy                                   | 13,741         | 264      | 14,005  |
| Heritage Studies Program                               | X              | 511      | 511     |
| History                                                | 7,375          | 197      | 7,572   |
| Media and Journalism                                   | 4,101          | 891      | 4,992   |
| Music                                                  | 5,869          | 94       | 5,963   |
| Political Science                                      | 4,407          | 3,414    | 7,821   |
| Theatre                                                | 2,051          | X        | 2,051   |
| World Languages & Cultures                             | 2,802          | X        | 2,802   |
| Total                                                  | 67,782         | 8,089    | 75,871  |

| College/Department/Program                         | SCH Production |          |        |
|----------------------------------------------------|----------------|----------|--------|
|                                                    | Undergraduate  | Graduate | Total  |
| <b>College of Nursing &amp; Health Professions</b> |                |          |        |
| Athletic Training Program                          | X              | 373      | 373    |
| Clinical Laboratory Sciences                       | 1,188          | X        | 1,188  |
| College of Nursing & Health Professions            | 3,103          | 54       | 3,157  |
| Communication Disorders                            | 2,752          | 1,441    | 4,193  |
| Dietetics Program                                  | 1,246          | X        | 1,246  |
| Emergency Management and Occupational Health       | 3,747          | 1,299    | 5,046  |
| Medical Imaging & Radiation Sciences               | 3,426          | X        | 3,426  |
| Occupational Therapy                               | 994            | 3,126    | 4,120  |
| Physical Therapy                                   | 1,049          | 2,947    | 3,996  |
| School of Nursing                                  | 16,252         | 4,995    | 21,247 |
| Social Work                                        | 1,845          | 1,413    | 3,258  |
| Total                                              | 35,602         | 15,648   | 51,250 |
| <b>College of Sciences &amp; Mathematics</b>       |                |          |        |
| Biological Sciences                                | 13,283         | 497      | 13,780 |
| Chemistry & Physics                                | 10,485         | X        | 10,485 |
| Environmental Sciences Program                     | X              | 221      | 221    |
| Mathematics & Statistics                           | 12,896         | 282      | 13,178 |
| Molecular Biosciences Program                      | X              | 326      | 326    |
| Total                                              | 36,664         | 1,326    | 37,990 |
| <b>University College</b>                          |                |          |        |
| Total                                              | 7,589          | X        | 7,589  |

Semester credit hour (SCH) is a unit of measure that represents one student engaged in an instructional activity for a semester for which one credit hour is granted upon successful completion of the activity.

# New Student Applications

Fall 2022

|                            |          |                     |                         | Percent of Total Applicants by Characteristic |                     |                         |                       |
|----------------------------|----------|---------------------|-------------------------|-----------------------------------------------|---------------------|-------------------------|-----------------------|
|                            |          | First-Time Freshmen | Undergraduate Transfers | New Graduate Students                         | First-Time Freshmen | Undergraduate Transfers | New Graduate Students |
| <b>In-State</b>            |          |                     |                         |                                               |                     |                         |                       |
|                            | Applied  | 3,549               | 1,866                   | 1,316                                         |                     |                         |                       |
|                            | Admitted | 2,438               | 1,061                   | 876                                           | 68.7                | 56.9                    | 66.6                  |
|                            | Enrolled | 1,035               | 703                     | 585                                           | 29.2                | 37.7                    | 44.5                  |
| <b>Out-of-State</b>        |          |                     |                         |                                               |                     |                         |                       |
|                            | Applied  | 958                 | 905                     | 2,189                                         |                     |                         |                       |
|                            | Admitted | 582                 | 403                     | 1,313                                         | 60.8                | 44.5                    | 60.0                  |
|                            | Enrolled | 185                 | 199                     | 851                                           | 19.3                | 22.0                    | 38.9                  |
| <b>International</b>       |          |                     |                         |                                               |                     |                         |                       |
|                            | Applied  | 2,086               | 182                     | 2,500                                         |                     |                         |                       |
|                            | Admitted | 1,200               | 83                      | 629                                           | 57.5                | 45.6                    | 25.2                  |
|                            | Enrolled | 107                 | 32                      | 113                                           | 5.1                 | 17.6                    | 4.5                   |
| <b>Male</b>                |          |                     |                         |                                               |                     |                         |                       |
|                            | Applied  | 3,122               | 903                     | 2,762                                         |                     |                         |                       |
|                            | Admitted | 1,916               | 483                     | 1,043                                         | 61.4                | 53.5                    | 37.8                  |
|                            | Enrolled | 567                 | 310                     | 470                                           | 18.2                | 34.3                    | 17.0                  |
| <b>Female</b>              |          |                     |                         |                                               |                     |                         |                       |
|                            | Applied  | 3,434               | 2,050                   | 3,243                                         |                     |                         |                       |
|                            | Admitted | 2,304               | 1,064                   | 1,775                                         | 67.1                | 51.9                    | 54.7                  |
|                            | Enrolled | 759                 | 624                     | 1,079                                         | 22.1                | 30.4                    | 33.3                  |
| <b>Unknown</b>             |          |                     |                         |                                               |                     |                         |                       |
|                            | Applied  | 34                  | 0                       | 0                                             |                     |                         |                       |
|                            | Admitted | 0                   | 0                       | 0                                             | 0.0                 | 0.0                     | 0.0                   |
|                            | Enrolled | 0                   | 0                       | 0                                             | 0.0                 | 0.0                     | 0.0                   |
| <b>Black, Non-Hispanic</b> |          |                     |                         |                                               |                     |                         |                       |
|                            | Applied  | 673                 | 694                     | 792                                           |                     |                         |                       |
|                            | Admitted | 414                 | 290                     | 446                                           | 61.5                | 41.8                    | 56.3                  |
|                            | Enrolled | 151                 | 153                     | 266                                           | 22.4                | 22.0                    | 33.6                  |
| <b>White, Non-Hispanic</b> |          |                     |                         |                                               |                     |                         |                       |
|                            | Applied  | 2,728               | 1,678                   | 2,267                                         |                     |                         |                       |
|                            | Admitted | 2,208               | 980                     | 1,497                                         | 80.9                | 58.4                    | 66.0                  |
|                            | Enrolled | 916                 | 634                     | 1,026                                         | 33.6                | 37.8                    | 45.3                  |
| <b>Other Ethnicity*</b>    |          |                     |                         |                                               |                     |                         |                       |
|                            | Applied  | 3,189               | 581                     | 2,946                                         |                     |                         |                       |
|                            | Admitted | 1,598               | 277                     | 875                                           | 50.1                | 47.7                    | 29.7                  |
|                            | Enrolled | 259                 | 147                     | 257                                           | 8.1                 | 25.3                    | 8.7                   |

First-Time Admitted Applicants by Enrollment Status

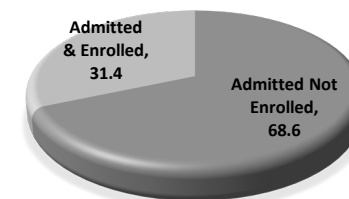

Undergraduate Transfers

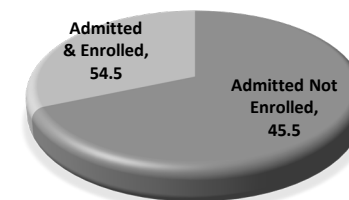

New Graduate Students

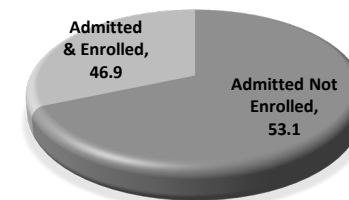

\*NOTE: "Other" includes students reported as American Indian/Alaskan Native, Asian American, Hispanic American, Hawaiian Native/Pacific Islander, those reporting two or more races, International and those whose ethnicity is unknown.  
Data Sources: Application, Acceptance and Enrollment Information

# First-Time Freshmen

## Fall 2018 to Fall 2022

| Total First-Time Freshmen Enrollment    |                |       |       |       |       |                                         |       |       |       |       |
|-----------------------------------------|----------------|-------|-------|-------|-------|-----------------------------------------|-------|-------|-------|-------|
|                                         | Fall Semesters |       |       |       |       | Percentage of First-Time Freshmen Total |       |       |       |       |
|                                         | 2018           | 2019  | 2020  | 2021  | 2022  | 2018                                    | 2019  | 2020  | 2021  | 2022  |
| <b>Total First-Time Freshmen</b>        | 1,565          | 1,395 | 1,295 | 1,301 | 1,326 |                                         |       |       |       |       |
| <b>Full-Time*</b>                       | 1,525          | 1,352 | 1,236 | 1,225 | 1,240 | 97.4%                                   | 96.9% | 95.4% | 94.2% | 93.5% |
| <b>Part-Time</b>                        | 40             | 43    | 59    | 76    | 86    | 2.6%                                    | 3.1%  | 4.6%  | 5.8%  | 6.5%  |
| <b>Avg. Hours Enrolled per Semester</b> | 14.8           | 15    | 14.6  | 14.5  | 14.4  |                                         |       |       |       |       |
| <b>Full-Time</b>                        | 15             | 15.2  | 15    | 14.9  | 14.9  |                                         |       |       |       |       |
| <b>Part-Time</b>                        | 8              | 7.6   | 6.7   | 7.8   | 7.3   |                                         |       |       |       |       |

| First-Time Freshmen Student Demographics  |                |       |      |      |      |                                         |       |       |       |       |
|-------------------------------------------|----------------|-------|------|------|------|-----------------------------------------|-------|-------|-------|-------|
|                                           | Fall Semesters |       |      |      |      | Percentage of First-Time Freshmen Total |       |       |       |       |
|                                           | 2018           | 2019  | 2020 | 2021 | 2022 | 2018                                    | 2019  | 2020  | 2021  | 2022  |
| <b>Average Age of First-Time Freshmen</b> | 18.2           | 18.2  | 18.3 | 18.3 | 18.5 |                                         |       |       |       |       |
| <b>Headcount by Gender</b>                |                |       |      |      |      |                                         |       |       |       |       |
| <b>Male</b>                               | 670            | 571   | 495  | 528  | 566  | 42.8%                                   | 40.9% | 38.2% | 40.6% | 42.7% |
| <b>Female</b>                             | 895            | 824   | 800  | 773  | 760  | 57.2%                                   | 59.1% | 61.8% | 59.4% | 57.3% |
| <b>Headcount by Ethnicity</b>             |                |       |      |      |      |                                         |       |       |       |       |
| <b>African American</b>                   | 161            | 165   | 165  | 136  | 150  | 10.3%                                   | 11.8% | 12.7% | 10.5% | 11.3% |
| <b>American Indian/Alaskan Native</b>     | 2              | 5     | 4    | 2    | 2    | 0.1%                                    | 0.4%  | 0.3%  | 0.2%  | 0.2%  |
| <b>Asian American</b>                     | 15             | 9     | 10   | 10   | 12   | 1.0%                                    | 0.6%  | 0.8%  | 0.8%  | 0.9%  |
| <b>Hispanic American</b>                  | 71             | 56    | 77   | 61   | 64   | 4.5%                                    | 4.0%  | 5.9%  | 4.7%  | 4.8%  |
| <b>Native Hawaiian/Pacific Islander</b>   | 0              | 1     | 1    | 1    | 3    | 0.0%                                    | 0.1%  | 0.1%  | 0.1%  | 0.2%  |
| <b>Two or More Races</b>                  | 46             | 40    | 39   | 62   | 70   | 2.9%                                    | 2.9%  | 3.0%  | 4.8%  | 5.3%  |
| <b>White American</b>                     | 1,206          | 1,077 | 959  | 908  | 914  | 77.1%                                   | 77.2% | 74.1% | 69.8% | 68.9% |
| <b>Ethnicity Unknown</b>                  | 14             | 7     | 13   | 17   | 5    | 0.9%                                    | 0.5%  | 1.0%  | 1.3%  | 0.4%  |
| <b>International</b>                      | 50             | 35    | 27   | 104  | 106  | 3.2%                                    | 2.5%  | 2.1%  | 8.0%  | 8.0%  |

A "full-time" undergraduate student load is 12 or more semester credits.  
Data Sources: Student Enrollment Information

# Academic Preparation - Admission Test Scores

Fall 2022

## 22.7 Average ACT Composite Score for Jonesboro Campus - Fall 2022

### HISTORICAL COMPOSITE ACT SCORE DISTRIBUTION FOR FIRST-TIME FRESHMEN Fall Semesters

| Composite Score         | Fall Semesters |      |      |      |      |
|-------------------------|----------------|------|------|------|------|
|                         | 2018           | 2019 | 2020 | 2021 | 2022 |
| 30-36                   | 125            | 140  | 93   | 91   | 81   |
| 24-29                   | 642            | 540  | 441  | 406  | 334  |
| 19-23                   | 651            | 582  | 578  | 503  | 530  |
| Below 19                | 65             | 68   | 134  | 162  | 224  |
| Other Test Scores       | 82             | 65   | 49   | 139  | 157  |
| Average High School GPA | 3.55           | 3.59 | 3.59 | 3.65 | 3.59 |

### A-STATE ACT AVERAGES VS. NATIONAL & STATE AVERAGES Fall 2022

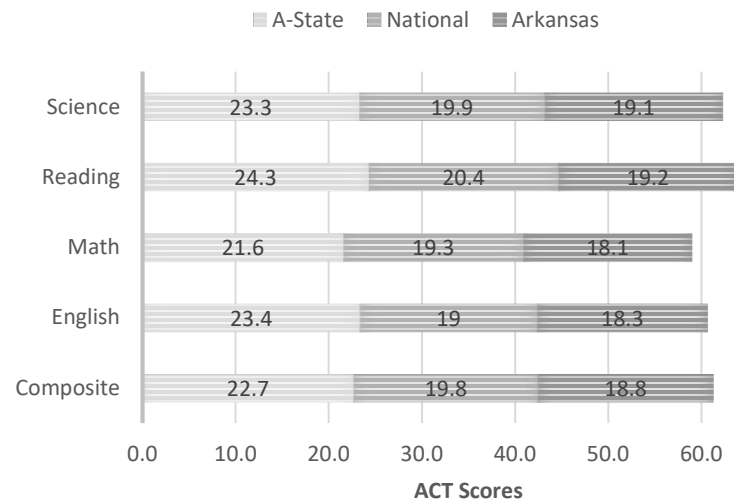

### HISTORICAL COMPOSITE ACT SCORE DISTRIBUTION PERCENTAGES

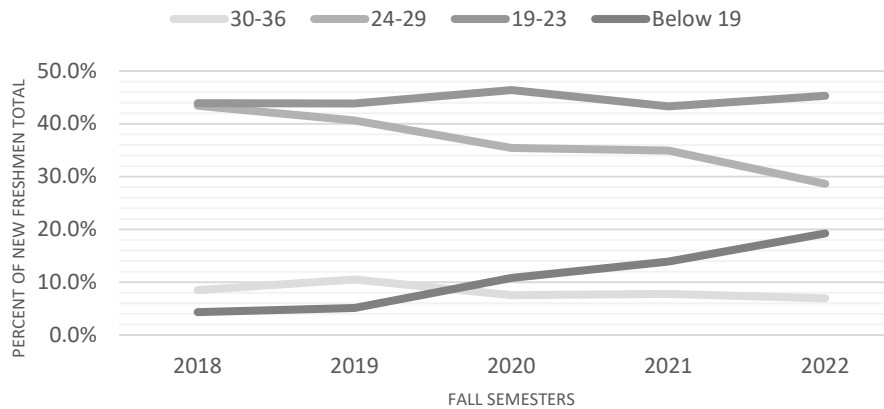

Data Sources: Student Enrollment Information; American College Testing (ACT)  
Information Source: The Office of Institutional Research; web address: [www.AState.edu/irp](http://www.AState.edu/irp); email address: [asuirp@AState.edu](mailto:asuirp@AState.edu)

# Academic Progress - Retention Rates



The most recent one-year retention rate is 77.3%.

## HISTORICAL RETENTION RATES FOR FIRST TIME, FULL-TIME, DEGREE SEEKING STUDENTS

| Fall Semesters | Cohort Size | Adjusted Cohort | Fall to Fall Retention* After |         |
|----------------|-------------|-----------------|-------------------------------|---------|
|                |             |                 | 1 Year                        | 2 Years |
| 2011           | 1,505       | 1,505           | 70.4%                         | 61.4%   |
| 2012           | 1,633       | 1,633           | 73.1%                         | 61.2%   |
| 2013           | 1,575       | 1,575           | 74.5%                         | 63.7%   |
| 2014           | 1,681       | 1,672           | 76.0%                         | 65.2%   |
| 2015           | 1,542       | 1,542           | 74.9%                         | 63.0%   |
| 2016           | 1,609       | 1,609           | 72.8%                         | 63.0%   |
| 2017           | 1,405       | 1,404           | 76.5%                         | 62.9%   |
| 2018           | 1,525       | 1,519           | 75.2%                         | 64.2%   |
| 2019           | 1,352       | 1,352           | 78.8%                         | 65.2%   |
| 2020           | 1,236       | 1,236           | 74.2%                         | 63.3%   |
| 2021           | 1,225       | 1,225           | 77.3%                         |         |

## HISTORICAL RETENTION RATES FOR FIRST TIME, FULL-TIME, DEGREE SEEKING STUDENTS BY ETHNICITY (ONE YEAR RETENTION)

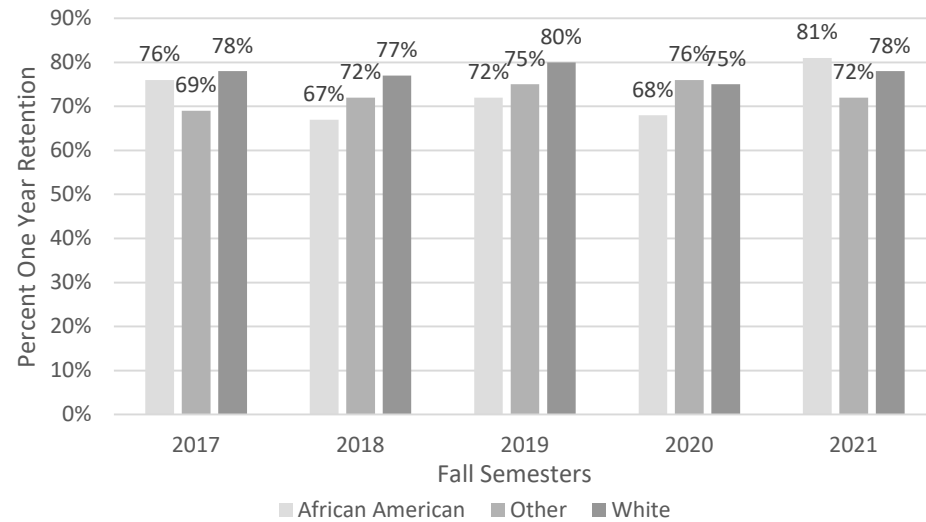

# Academic Progress - Graduation Rates

The most recent graduation rate within 150% of time is 52.8%.

## HISTORICAL GRADUATION RATES\* FOR FULL-TIME, FIRST-TIME FRESHMEN

| Fall Semesters | Cohort | Adjusted Cohort | Total Completers Within 150% of Time | Graduating with Bachelor's |         |         |                     |
|----------------|--------|-----------------|--------------------------------------|----------------------------|---------|---------|---------------------|
|                |        |                 |                                      | Within 150% of Time        |         |         | Within 200% of Time |
|                |        |                 |                                      | 4 Years                    | 5 Years | 6 Years | 8 Years             |
| 2008           | 1,752  | 1,743           | 39.3%                                | 20.2%                      | 32.0%   | 37.2%   | 40.6%               |
| 2009           | 1,650  | 1,645           | 40.1%                                | 21.2%                      | 34.7%   | 38.8%   | 41.3%               |
| 2010           | 1,665  | 1,659           | 45.4%                                | 26.4%                      | 39.2%   | 43.9%   | 46.1%               |
| 2011           | 1,505  | 1,501           | 47.5%                                | 29.4%                      | 41.6%   | 46.0%   | 48.6%               |
| 2012           | 1,633  | 1,630           | 48.2%                                | 31.0%                      | 43.3%   | 46.8%   | 48.5%               |
| 2013           | 1,575  | 1,575           | 53.0%                                | 35.2%                      | 47.4%   | 50.5%   | 52.8%               |
| 2014           | 1,681  | 1,672           | 53.2%                                | 36.9%                      | 48.3%   | 51.3%   | 53.7%               |
| 2015           | 1,542  | 1,536           | 53.8%                                | 37.7%                      | 48.0%   | 51.9%   |                     |
| 2016           | 1,609  | 1,601           | 52.8%                                | 38.0%                      | 48.4%   | 51.3%   |                     |

## HISTORICAL SIX-YEAR GRADUATION RATES FOR FIRST-TIME, FULL-TIME, DEGREE-SEEKING STUDENTS BY ETHNICITY\*\*

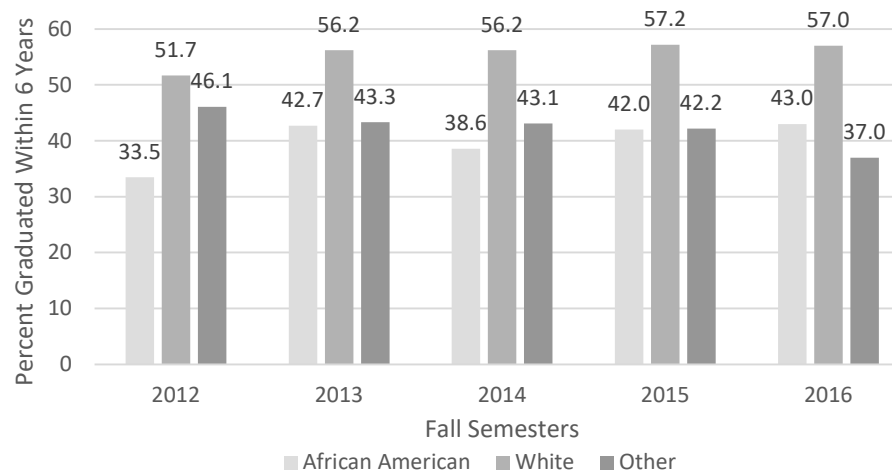

\*NOTE: Graduates Rates are cumulative and based on IPEDS Methodology. Graduation Rates within 150% of time represents students earning an associate degree within 3 years and students earning a bachelor's degree within 4-5-or 6 years. Graduation Rates with 200% of time includes students earning a bachelor's degree within 7-8 years. Adjusted Cohort reflects the original fall cohort after allowable exclusions: Students who died or became permanently disabled; Students who left school to serve in the armed forces; students who left school to serve with a foreign aid service of the Federal Government; and students who left school to serve on an official church mission.

\*\*NOTE: "Other" includes students reported as American Indian/Alaskan Native, Asian American, Hispanic American, Native Hawaiian/Pacific Islander, those reporting two or more races, International and those whose ethnicity is unknown.

Data Sources: Student Enrollment Information; NCAA Division I Graduation Rate Reports



# Undergraduates

## Fall 2018 to Fall 2022

| Total Undergraduates        |                |       |       |       |       |                                   |       |       |       |       |
|-----------------------------|----------------|-------|-------|-------|-------|-----------------------------------|-------|-------|-------|-------|
|                             | Fall Semesters |       |       |       |       | Percentage of Undergraduate Total |       |       |       |       |
|                             | 2018           | 2019  | 2020  | 2021  | 2022  | 2018                              | 2019  | 2020  | 2021  | 2022  |
| <b>Total Undergraduates</b> | 9,350          | 8,928 | 8,486 | 8,241 | 8,201 |                                   |       |       |       |       |
| <b>Freshmen</b>             | 1,997          | 1,836 | 1,765 | 1,766 | 1,934 | 21.4%                             | 20.6% | 20.8% | 21.4% | 23.6% |
| <b>Sophomore</b>            | 1,619          | 1,594 | 1,403 | 1,320 | 1,339 | 17.3%                             | 17.9% | 16.5% | 16.0% | 16.3% |
| <b>Junior</b>               | 2,099          | 1,953 | 1,918 | 1,849 | 1,743 | 22.4%                             | 21.9% | 22.6% | 22.4% | 21.3% |
| <b>Senior</b>               | 2,628          | 2,578 | 2,460 | 2,382 | 2,297 | 28.1%                             | 28.9% | 29.0% | 28.9% | 28.0% |
| <b>Headcount by Load</b>    |                |       |       |       |       |                                   |       |       |       |       |
| <b>Full-Time</b>            | 6,789          | 6,439 | 5,836 | 5,401 | 5,138 | 72.6%                             | 72.1% | 68.8% | 65.5% | 62.7% |
| <b>Part-Time</b>            | 2,561          | 2,489 | 2,650 | 2,840 | 3,063 | 27.4%                             | 27.9% | 31.2% | 34.5% | 37.3% |

| Undergraduate Demographics              |                |       |       |       |       |                                   |       |       |       |       |
|-----------------------------------------|----------------|-------|-------|-------|-------|-----------------------------------|-------|-------|-------|-------|
|                                         | Fall Semesters |       |       |       |       | Percentage of Undergraduate Total |       |       |       |       |
|                                         | 2018           | 2019  | 2020  | 2021  | 2022  | 2018                              | 2019  | 2020  | 2021  | 2022  |
| <b>Headcount by Age</b>                 |                |       |       |       |       |                                   |       |       |       |       |
| <b>Under 25</b>                         | 7,650          | 7,361 | 6,988 | 6,657 | 6,561 | 81.8%                             | 82.4% | 82.3% | 80.8% | 80.0% |
| <b>25 &amp; Older</b>                   | 1,700          | 1,567 | 1,498 | 1,584 | 1,640 | 18.2%                             | 17.6% | 17.7% | 19.2% | 20.0% |
| <b>Headcount by Gender</b>              |                |       |       |       |       |                                   |       |       |       |       |
| <b>Male</b>                             | 3,739          | 3,586 | 3,281 | 3,126 | 3,127 | 40.0%                             | 40.2% | 38.7% | 37.9% | 38.1% |
| <b>Female</b>                           | 5,611          | 5,342 | 5,196 | 5,115 | 5,074 | 60.0%                             | 59.8% | 61.2% | 62.1% | 61.9% |
| <b>Headcount by Ethnicity</b>           |                |       |       |       |       |                                   |       |       |       |       |
| <b>African American</b>                 | 1,152          | 1,127 | 1,077 | 1,074 | 1,104 | 12.3%                             | 12.6% | 12.7% | 13.0% | 13.5% |
| <b>American Indian/Alaskan Native</b>   | 28             | 33    | 26    | 25    | 21    | 0.3%                              | 0.4%  | 0.3%  | 0.3%  | 0.3%  |
| <b>Asian American</b>                   | 88             | 78    | 82    | 100   | 95    | 0.9%                              | 0.9%  | 1.0%  | 1.2%  | 1.2%  |
| <b>Hispanic American</b>                | 302            | 344   | 367   | 364   | 388   | 3.2%                              | 3.9%  | 4.3%  | 4.4%  | 4.7%  |
| <b>Native Hawaiian/Pacific Islander</b> | 5              | 7     | 4     | 7     | 8     | 0.1%                              | 0.1%  | 0.0%  | 0.1%  | 0.1%  |
| <b>Two or More Races</b>                | 216            | 204   | 214   | 272   | 283   | 2.3%                              | 2.3%  | 2.5%  | 3.3%  | 3.5%  |
| <b>White American</b>                   | 7,068          | 6,648 | 6,286 | 5,922 | 5,683 | 75.6%                             | 74.5% | 74.1% | 71.9% | 69.3% |
| <b>Ethnicity Unknown</b>                | 67             | 74    | 92    | 75    | 90    | 0.7%                              | 0.8%  | 1.1%  | 0.9%  | 1.1%  |
| <b>International</b>                    | 424            | 413   | 338   | 402   | 529   | 4.5%                              | 4.6%  | 4.0%  | 4.9%  | 6.5%  |

# Undergraduate Transfer Students

## TRANSFER STUDENTS BY ORIGINATING ARKANSAS PUBLIC INSTITUTION

| Students Transferring to A-State from:  | Fall Semesters |            |            |            |            |
|-----------------------------------------|----------------|------------|------------|------------|------------|
|                                         | 2018           | 2019       | 2020       | 2021       | 2022       |
| University of Arkansas-Fayetteville     | 19             | 25         | 15         | 10         | 16         |
| University of Arkansas-Little Rock      | 7              | 11         | 10         | 11         | 6          |
| University of Central Arkansas          | 22             | 25         | 11         | 22         | 26         |
| Other 4-Year Public Institutions        | 33             | 27         | 30         | 39         | 29         |
| Arkansas State University-Beebe         | 94             | 86         | 82         | 84         | 67         |
| Arkansas State University-Mountain Home | 50             | 40         | 55         | 35         | 37         |
| Arkansas State University-Newport       | 59             | 87         | 69         | 68         | 67         |
| Arkansas State University Mid-South     | 32             | 35         | 34         | 40         | 34         |
| Other 2-Year Public Institutions        | 209            | 196        | 204        | 201        | 237        |
| <b>Total Entering Transfers</b>         | <b>525</b>     | <b>532</b> | <b>510</b> | <b>510</b> | <b>519</b> |

### ENTERING TRANSFER STUDENTS BY GENDER & ETHNICITY

Fall 2022

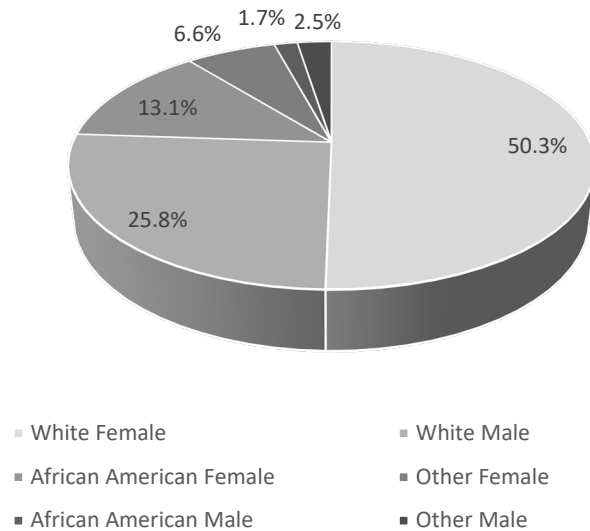

### ENTERING TRANSFER STUDENTS FROM 2-YEAR PUBLIC ARKANSAS INSTITUTIONS

Fall 2022

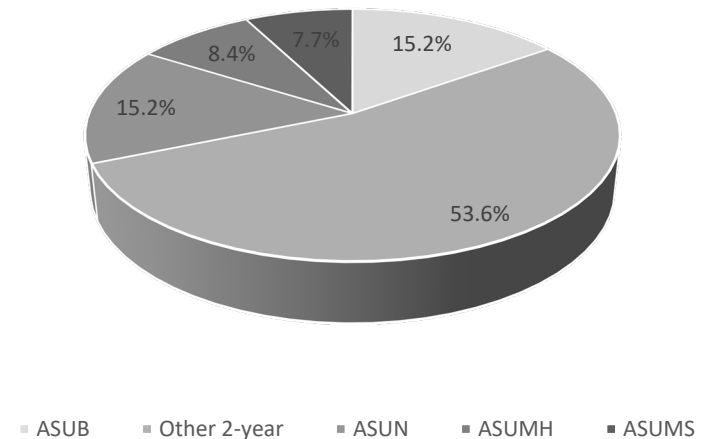

Data Source: Student Enrollment Information

# Graduate Students

Fall 2018 to Fall 2022

| Total Graduates                |                |       |       |       |       |                              |       |       |       |       |
|--------------------------------|----------------|-------|-------|-------|-------|------------------------------|-------|-------|-------|-------|
|                                | Fall Semesters |       |       |       |       | Percentage of Graduate Total |       |       |       |       |
|                                | 2018           | 2019  | 2020  | 2021  | 2022  | 2018                         | 2019  | 2020  | 2021  | 2022  |
| <b>Total Graduate Students</b> | 4,359          | 4,428 | 4,620 | 4,622 | 4,989 |                              |       |       |       |       |
| <b>Master's</b>                | 3,281          | 3,248 | 3,253 | 3,108 | 3,334 | 75.3%                        | 73.4% | 70.4% | 67.2% | 66.8% |
| <b>Specialist</b>              | 713            | 768   | 846   | 866   | 918   | 16.4%                        | 17.3% | 18.3% | 18.7% | 18.4% |
| <b>Doctoral</b>                | 316            | 319   | 427   | 540   | 621   | 7.2%                         | 7.2%  | 9.2%  | 11.7% | 12.4% |
| <b>Other Graduates</b>         | 49             | 93    | 94    | 108   | 116   | 1.1%                         | 2.1%  | 2.0%  | 2.3%  | 2.3%  |
| <b>Headcount by Status</b>     |                |       |       |       |       |                              |       |       |       |       |
| <b>Full-Time*</b>              | 667            | 650   | 629   | 651   | 549   | 15.3%                        | 14.7% | 13.6% | 14.1% | 11.0% |
| <b>Part-Time</b>               | 3,692          | 3,778 | 3,991 | 3,971 | 4,440 | 84.7%                        | 85.3% | 86.4% | 85.9% | 89.0% |

| Graduate Demographics                         |                |       |       |       |       |                              |       |       |       |       |
|-----------------------------------------------|----------------|-------|-------|-------|-------|------------------------------|-------|-------|-------|-------|
|                                               | Fall Semesters |       |       |       |       | Percentage of Graduate Total |       |       |       |       |
|                                               | 2018           | 2019  | 2020  | 2021  | 2022  | 2018                         | 2019  | 2020  | 2021  | 2022  |
| <b>Graduate Students by Enrollment Status</b> |                |       |       |       |       |                              |       |       |       |       |
| <b>New Graduate Students</b>                  | 1,431          | 1,514 | 2,305 | 1,595 | 1,609 | 32.8%                        | 34.2% | 49.9% | 34.5% | 32.3% |
| <b>A-State Graduates Returning</b>            | 2,928          | 2,914 | 2,315 | 3,027 | 3,380 | 67.2%                        | 65.8% | 50.1% | 65.5% | 67.7% |
| <b>Headcount by Gender</b>                    |                |       |       |       |       |                              |       |       |       |       |
| <b>Male</b>                                   | 1,436          | 1,442 | 1,417 | 1,366 | 1,466 | 32.9%                        | 32.6% | 30.7% | 29.6% | 29.4% |
| <b>Female</b>                                 | 2,923          | 2,986 | 3,203 | 3,256 | 3,523 | 67.1%                        | 67.4% | 69.3% | 70.4% | 70.6% |
| <b>Headcount by Ethnicity</b>                 |                |       |       |       |       |                              |       |       |       |       |
| <b>African American</b>                       | 585            | 598   | 656   | 731   | 788   | 13.4%                        | 13.5% | 14.2% | 15.8% | 15.8% |
| <b>American Indian/Alaskan Native</b>         | 21             | 21    | 22    | 20    | 21    | 0.5%                         | 0.5%  | 0.5%  | 0.4%  | 0.4%  |
| <b>Asian American</b>                         | 38             | 39    | 42    | 47    | 54    | 0.9%                         | 0.9%  | 0.9%  | 1.0%  | 1.1%  |
| <b>Hispanic American</b>                      | 112            | 112   | 149   | 148   | 181   | 2.6%                         | 2.5%  | 3.2%  | 3.2%  | 3.6%  |
| <b>Native Hawaiian/Pacific Islander</b>       | 0              | 2     | 4     | 8     | 7     | 0.0%                         | 0.0%  | 0.1%  | 0.2%  | 0.1%  |
| <b>Two or More Races</b>                      | 64             | 76    | 78    | 96    | 120   | 1.5%                         | 1.7%  | 1.7%  | 2.1%  | 2.4%  |
| <b>White American</b>                         | 3,213          | 3,308 | 3,438 | 3,277 | 3,491 | 73.7%                        | 74.7% | 74.4% | 70.9% | 70.0% |
| <b>Ethnicity Unknown</b>                      | 120            | 110   | 89    | 77    | 73    | 2.8%                         | 2.5%  | 1.9%  | 1.7%  | 1.5%  |
| <b>International</b>                          | 206            | 162   | 142   | 218   | 254   | 4.7%                         | 3.7%  | 3.1%  | 4.7%  | 5.1%  |

\*NOTE: A "full-time" graduate student load is 9 or more semester credits.

Data Source: Student Enrollment Information

Information Source: The Office of Institutional Research: web address: [www.AState.edu/irp](http://www.AState.edu/irp); email address: [asuirp@AState.edu](mailto:asuirp@AState.edu)

# Alumni Statistics

## Geographic Origin of Graduates from Jonesboro Campus (up to and including October 2022)

| Arkansas Counties |        |               | Other U.S. States/Territories |                      |       |                |               |
|-------------------|--------|---------------|-------------------------------|----------------------|-------|----------------|---------------|
| Arkansas          | 412    | Lee           | 184                           | Alaska               | 83    | New York       | 296           |
| Ashley            | 104    | Lincoln       | 71                            | Alabama              | 803   | Ohio           | 427           |
| Baxter            | 1,413  | Little River  | 44                            | Arizona              | 392   | Oklahoma       | 841           |
| Benton            | 1,535  | Logan         | 95                            | California           | 1,128 | Oregon         | 133           |
| Boone             | 316    | Lonoke        | 1,720                         | Colorado             | 521   | Pennsylvania   | 268           |
| Bradley           | 49     | Madison       | 49                            | Connecticut          | 121   | Rhode Island   | 25            |
| Calhoun           | 23     | Marion        | 282                           | District of Columbia | 36    | South Carolina | 862           |
| Carroll           | 103    | Miller        | 87                            | Delaware             | 32    | South Dakota   | 40            |
| Chicot            | 39     | Mississippi   | 1,942                         | Florida              | 1,849 | Tennessee      | 5,544         |
| Clark             | 100    | Monroe        | 230                           | Georgia              | 1,143 | Texas          | 3,560         |
| Clay              | 901    | Montgomery    | 37                            | Hawaii               | 37    | Utah           | 169           |
| Cleburne          | 588    | Nevada        | 23                            | Iowa                 | 151   | Virginia       | 604           |
| Cleveland         | 58     | Newton        | 41                            | Idaho                | 103   | Vermont        | 20            |
| Columbia          | 55     | Ouachita      | 93                            | Illinois             | 790   | Washington     | 311           |
| Conway            | 119    | Pemiscot      | 1                             | Indiana              | 323   | Wisconsin      | 166           |
| Craighead         | 14,848 | Perry         | 51                            | Kansas               | 457   | West Virginia  | 48            |
| Crawford          | 358    | Phillips      | 389                           | Kentucky             | 376   | Wyoming        | 53            |
| Crittenden        | 2,075  | Pike          | 40                            | Louisiana            | 897   | <b>Total</b>   | <b>35,104</b> |
| Cross             | 1,129  | Poinsett      | 1,665                         | Massachusetts        | 105   | <b>Unknown</b> | <b>4,304</b>  |
| Dallas            | 16     | Polk          | 79                            | Maryland             | 234   |                |               |
| Desha             | 114    | Pope          | 293                           | Maine                | 32    |                |               |
| Drew              | 135    | Prairie       | 266                           | Michigan             | 408   |                |               |
| Faulkner          | 1,297  | Pulaski       | 4,901                         | Minnesota            | 121   |                |               |
| Franklin          | 96     | Randolph      | 1,092                         | Missouri             | 6,613 |                |               |
| Fulton            | 631    | Saint Clair   | 2                             | Mississippi          | 3,556 |                |               |
| Garland           | 879    | Saint Francis | 894                           | Montana              | 72    |                |               |
| Grant             | 159    | Saline        | 1,402                         | North Carolina       | 605   |                |               |
| Greene            | 4,229  | Scott         | 33                            | North Dakota         | 20    |                |               |
| Hempstead         | 77     | Searcy        | 69                            | Nebraska             | 114   |                |               |
| Hot Spring        | 188    | Sebastian     | 736                           | New Hampshire        | 46    |                |               |
| Howard            | 60     | Sevier        | 77                            | New Jersey           | 282   |                |               |
| Independence      | 1,529  | Sharp         | 707                           | New Mexico           | 147   |                |               |
| Izard             | 604    | Shelby        | 1                             | Nevada               | 140   |                |               |
| Jackson           | 845    | Stone         | 288                           |                      |       |                |               |
| Jefferson         | 431    | Union         | 166                           |                      |       |                |               |
| Johnson           | 85     | Van Buren     | 139                           |                      |       |                |               |
| Lafayette         | 14     | Washington    | 1,346                         |                      |       |                |               |
| Lawrence          | 1,158  | White         | 2,204                         |                      |       |                |               |
|                   |        | Woodruff      | 293                           |                      |       |                |               |
|                   |        | Yell          | 87                            |                      |       |                |               |
|                   |        | <b>Total</b>  | <b>58,891</b>                 |                      |       |                |               |

GRADUATES BY COUNTY  
Up to and including October 2022

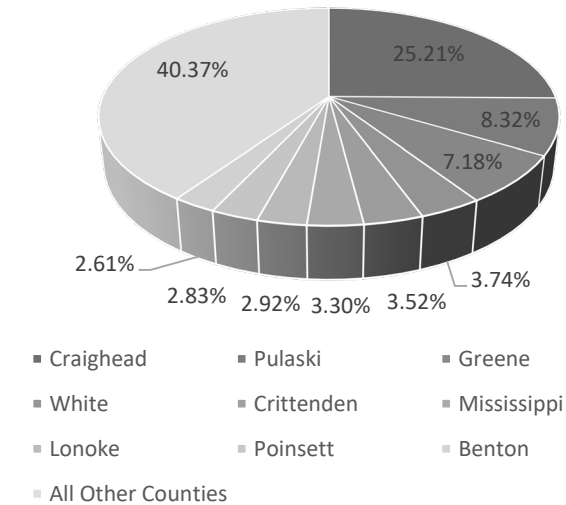

Data Source: Office of Alumni Relations, Arkansas State University  
Information Source: The Office of Institutional Research: web address: [www.AState.edu/irp](http://www.AState.edu/irp); email address: [asuirp@AState.edu](mailto:asuirp@AState.edu)

# Dean B. Ellis Library



| Library Holdings                                | Academic Years |         |           |           |         |
|-------------------------------------------------|----------------|---------|-----------|-----------|---------|
|                                                 | 2018           | 2019    | 2020      | 2021      | 2022    |
| <b>Books (volumes)</b>                          | 836,742        | 992,204 | 1,079,505 | 1,037,320 | 907,898 |
| <b>Current Periodicals (# of subscriptions)</b> | 70,533         | 90,159  | 37,221    | 48,977    | 67,614  |
| <b>Government Documents (volumes)</b>           | 503,354        | 514,650 | 528,886   | 538,531   | 542,095 |
| <b>Media (units)</b>                            | 240,628        | 182,384 | 230,893   | 308,128   | 430,828 |

| Library Holdings                          | Academic Years |           |           |           |         |
|-------------------------------------------|----------------|-----------|-----------|-----------|---------|
|                                           | 2018           | 2019      | 2020      | 2021      | 2022    |
| <b>Library Usage - Circulation</b>        |                |           |           |           |         |
| <b>Faculty</b>                            | 4,676          | 4,667     | 3,690     | 2,533     | 3,092   |
| <b>General</b>                            | 24,647         | 23,143    | 17,994    | 7,091     | 8,451   |
| <b>Other</b>                              | 92             | 69        | 134       | 71        | 101     |
| <b>Documents</b>                          | 9              | 0         | 0         | 0         | 0       |
| <b>Periodicals</b>                        | 0              | 0         | 0         | 0         | 0       |
| <b>Reserve</b>                            | 1,604          | 1,628     | 1,507     | 946       | 1,760   |
| <b>Special Collections</b>                | 751            | 114       | 402       | 417       | 258     |
| <b>In Library Use (materials shelved)</b> | 4,088          | 1,845     | 3,443     | 4,668     | 2,469   |
| <b>Online Text Views</b>                  | 1,661,016      | 1,616,106 | 1,355,042 | 1,037,320 | 907,898 |
| <b>Interlibrary Loan</b>                  |                |           |           |           |         |
| <b>Borrowed</b>                           | 2,481          | 2,571     | 2,656     | 1,826     | 1,655   |
| <b>Loaned</b>                             | 9,958          | 7,631     | 4,816     | 5,182     | 5,660   |
| <b>Gate Count</b>                         | 316,248        | 302,400   | 282,656   | 160,843   | 220,256 |
| <b>Information Service to Groups</b>      |                |           |           |           |         |
| <b>Presentations</b>                      | 331            | 593       | 246       | 205       | 164     |
| <b># of Persons Served</b>                | 6,493          | 3,507     | 5,338     | 4,630     | 3,429   |



Dean B. Ellis Library, Arkansas State University

Data Source: Dean B. Ellis Library, Arkansas State University

# Student Costs - Tuition & Mandatory Fees

## HISTORICAL ANNUAL TUITION & MANDATORY FEES

| Academic<br>Year | Undergraduate                                                 |             |                         |             | Graduate                                                     |             |                         |             |
|------------------|---------------------------------------------------------------|-------------|-------------------------|-------------|--------------------------------------------------------------|-------------|-------------------------|-------------|
|                  | Annual Tuition & Fees<br>(Based on 12 Hour Load per Semester) |             | Per Credit Hour Tuition |             | Annual Tuition & Fees<br>(Based on 9 Hour Load per Semester) |             | Per Credit Hour Tuition |             |
|                  | Resident                                                      | Nonresident | Resident                | Nonresident | Resident                                                     | Nonresident | Resident                | Nonresident |
| 2011-2012        | 5,547                                                         | 9,790       | 177                     | 354         | 5,030                                                        | 9,073       | 225                     | 449         |
| 2012-2013        | 5,744                                                         | 10,088      | 181                     | 362         | 5,198                                                        | 9,338       | 230                     | 460         |
| 2013-2014        | 6,008                                                         | 10,496      | 187                     | 374         | 5,432                                                        | 9,716       | 238                     | 476         |
| 2014-2015        | 6,176                                                         | 10,784      | 192                     | 384         | 5,576                                                        | 9,968       | 244                     | 488         |
| 2015-2016        | 6,440                                                         | 11,240      | 200                     | 400         | 5,810                                                        | 10,382      | 254                     | 508         |
| 2016-2017        | 6,560                                                         | 11,408      | 202                     | 404         | 5,918                                                        | 10,544      | 257                     | 514         |
| 2017-2018        | 6,782                                                         | 11,822      | 210                     | 420         | 6,121                                                        | 10,927      | 267                     | 534         |
| 2018-2019        | 6,885                                                         | 12,237      | 210                     | 433         | 6,210                                                        | 11,016      | 267                     | 534         |
| 2019-2020        | 7,130                                                         | 12,698      | 218                     | 450         | 6,422                                                        | 11,408      | 277                     | 554         |
| 2020-2021        | 7,130                                                         | 12,698      | 218                     | 450         | 6,422                                                        | 11,408      | 277                     | 554         |
| 2021-2022        | 7,130                                                         | 12,698      | 218                     | 450         | 6,422                                                        | 11,408      | 277                     | 554         |
| 2022-2023        | 7,416                                                         | 13,272      | 287                     | 531         | 6,678                                                        | 11,916      | 349                     | 640         |

\*NOTE: There is a higher per-credit-hour tuition for A-State courses in the Colleges of Business, Engineering, Nursing & Health Professions and Sciences & Mathematics.

# Student Costs - University Housing



## HOUSING OCCUPANCY

| Housing                                           | Fall 2022 Capacity | Occupancy at Beginning of Fall Semester |              |              |              |              |
|---------------------------------------------------|--------------------|-----------------------------------------|--------------|--------------|--------------|--------------|
|                                                   |                    | 2018                                    | 2019         | 2020         | 2021         | 2022         |
| <b>Residence Halls</b>                            |                    |                                         |              |              |              |              |
| Arkansas Hall                                     | 362                | 217                                     | 225          | 157          | 163          | 171          |
| Greek Village                                     | 100                | 100                                     | 92           | 96           | 100          | 100          |
| Kays Hall                                         | 455                | 394                                     | 394          | 346          | 223          | 168          |
| Living Learning Communities (Honors, ROTC & STEM) | 421                | 358                                     | 360          | 274          | 222          | 241          |
| Northpark Quads                                   | 836                | 692                                     | 700          | 811          | 544          | 506          |
| University Hall                                   | 300                | 291                                     | 290          | 322          | 238          | 201          |
| <b>Total Residence Halls</b>                      | <b>2,481</b>       | <b>2,052</b>                            | <b>2,061</b> | <b>2,006</b> | <b>1,490</b> | <b>1,387</b> |
| <b>Collegiate Park Apartments</b>                 |                    |                                         |              |              |              |              |
| Pack Place                                        | 330                | 291                                     | 293          | 332          | 284          | 272          |
| Red Wolf Den Apartments                           | 336                | 337                                     | 330          | 372          | 327          | 312          |
| The Circle                                        | 189                | 161                                     | 160          | 192          | 161          | 153          |
| Village Apartments                                | 178                | 32                                      | --           | 211          | 163          | 173          |
| Married Student Houses                            | 191                | 132                                     | 143          | 150          | 166          | 190          |
|                                                   | 16                 | 8                                       | 10           | 0            | 0            | 0            |
| <b>Total All Housing</b>                          | <b>3,023</b>       | <b>3,013</b>                            | <b>3,133</b> | <b>3,263</b> | <b>2,591</b> | <b>2,487</b> |

## 2022-2023 RESIDENCE HALLS PER SEMESTER

| Residence Halls                   | Double  | Single  | Deluxe |
|-----------------------------------|---------|---------|--------|
| Arkansas Hall                     | N/A     | \$3,000 | N/A    |
| Greek Village                     | \$2,500 | \$3,000 | N/A    |
| Kays Hall                         | \$2,500 | \$3,000 | N/A    |
| Living Learning Communities (LLC) |         |         |        |
| LLC Honors                        | \$2,500 | \$3,000 | N/A    |
| LLC ROTC/STEM                     | N/A     | \$3,000 | N/A    |
| Northpark Quads                   | N/A     | \$3,000 | N/A    |
| University Hall                   | \$2,500 | \$3,000 | N/A    |

## 2022-2023 BOARD MEAL PLANS

|                        | Rates   |
|------------------------|---------|
| 5 Day + \$400 Flex     | \$2,120 |
| 7 Day + \$300 Flex     | \$2,105 |
| 7 Day + \$450 Flex     | \$2,200 |
| 150 block + \$500 Flex | \$1,820 |
| 115 block + \$700 Flex | \$1,740 |
| All Flex Plan          | \$1,640 |

## 2022-2023 APARTMENTS PER SEMESTER

| Apartments               | Collegiate Park | Pack Place | Red Wolf Den | The Circle | Village |
|--------------------------|-----------------|------------|--------------|------------|---------|
| 1 Bed / 1 Bath           | N/A             | N/A        | N/A          | \$4,300    | \$3,100 |
| 2 Bed / 2 Bath           | \$3,000         | \$3,999    | N/A          | \$3,725    | N/A     |
| 2 Bed / 1 Bath           | \$2,750         | N/A        | \$2,850      | N/A        | \$3,600 |
| 2 Bed / 1 Bath W/D       | N/A             | N/A        | N/A          | N/A        | \$3,800 |
| 3 Bed / 1 Bath           | N/A             | N/A        | \$2,650      | N/A        | \$4,100 |
| 4 Bed / 2 Bath Townhouse | \$2,750         | N/A        | N/A          | N/A        | N/A     |
| 4 Bed / 2 Bath Flat      | \$2,650         | N/A        | \$2,750      | N/A        | N/A     |
| 4 Bed / 4 Bath           | N/A             | \$3,478    | N/A          | N/A        | N/A     |

Data Source: Office of Residence Life, Arkansas State University  
 Information Source: The Office of Institutional Research: web address: www.AState.edu/irp; email address: asuirp@AState.edu

# Financial Aid

## FINANCIAL AID AWARDED Academic Year 2022-2023

| Aid Category                           | Unduplicated Number of Recipients | Amount of Awards     |
|----------------------------------------|-----------------------------------|----------------------|
| <b>Jonesboro Recipients</b>            |                                   |                      |
| Federal, State, & Institutional Grants | 5,480                             | \$29,535,786         |
| State & Institutional Scholarships     | 4,400                             | \$25,087,441         |
| Work Study                             | 255                               | \$576,883            |
| Federal Loans                          | 7,720                             | \$75,908,037         |
| <b>Total Aid Awarded</b>               | <b>12,217</b>                     | <b>\$131,108,147</b> |

## FINANCIAL AID Academic Year 2022-2023

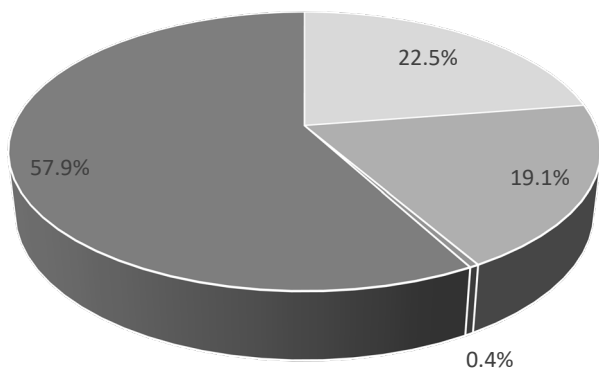

- Federal, State, and Institutional Grants
- State and Institutional Scholarships
- Work Study
- Federal Loans

### Federal Aid Programs

|                                            |                                                            |
|--------------------------------------------|------------------------------------------------------------|
| Work-Study Program                         | Federal Direct Student Loan<br>(Subsidized & Unsubsidized) |
| Parent Plus Loans (Undergraduate Students) | Supplemental Educational<br>Opportunity Grants             |
| Pell Grants                                |                                                            |

### State Programs

|                                                    |                                         |
|----------------------------------------------------|-----------------------------------------|
| Arkansas Academic Challenge Scholarship            | Military Dependents Scholarship         |
| Arkansas Concurrent Challenge                      | Teacher Opportunity Program             |
| Arkansas Future Grant                              | State Teacher Education Program         |
| Arkansas Health Education Grant                    | Law Enforcement Dependent's Scholarship |
| Arkansas Workforce Challenge                       |                                         |
| Governor's Higher Education Transition Scholarship |                                         |
| Student Undergraduate Research Fellowship          |                                         |
| Governor's Distinguished Scholarship               |                                         |

### Institutional Scholarships and Grants

|                                  |                           |
|----------------------------------|---------------------------|
| A-State Chancellor's Scholarship | A-State Red Wolves Grant  |
| A-State Leader Scholarship       | A-State Merit Scholarship |
| A-State Pack                     | Out-of-State Scholarship  |
| A-State Scholar                  | RED WOLF Grant            |
| A-State Achievement Scholarship  | 870 Housing Plan          |
| A-State Heritage Grant           |                           |

\*NOTE: Data represents only the financial aid processed through A-State.  
 Data Source: Financial Assistance to Students in Institutions of Higher Education  
 Information Source: The Office of Institutional Research: web address: [www.AState.edu/irp](http://www.AState.edu/irp); email address: [asuip@AState.edu](mailto:asuip@AState.edu)



# University Advancement



| Source of Donation    | Fiscal Years        |                    |                    |                     |                    |
|-----------------------|---------------------|--------------------|--------------------|---------------------|--------------------|
|                       | 2018                | 2019               | 2020               | 2021                | 2022               |
| <b>Academic Gifts</b> |                     |                    |                    |                     |                    |
| Faculty/Staff         | \$147,230           | \$116,666          | \$87,686           | \$109,156           | \$303,649          |
| Alumni                | \$6,277,200         | \$1,402,767        | \$1,051,026        | \$1,924,213         | \$1,465,592        |
| Friends of A-State    | \$500,125           | \$602,371          | \$394,944          | \$411,198           | \$505,684          |
| Organizations/Corp.   | \$2,612,854         | \$3,045,942        | \$1,086,516        | \$9,036,212         | \$1,700,529        |
| Non-Cash Gifts        | \$1,277,356         | \$170,769          | \$272,430          | \$124,265           | \$45,751           |
| <b>Academic Total</b> | <b>\$10,814,765</b> | <b>\$5,338,517</b> | <b>\$2,892,601</b> | <b>\$11,605,043</b> | <b>\$4,021,204</b> |
| <b>Athletic Gifts</b> |                     |                    |                    |                     |                    |
| Cash Gifts            | \$5,162,214         | \$3,587,275        | \$2,789,075        | \$3,663,635         | \$3,286,456        |
| Non-Cash Gifts        | \$0                 | \$0                | \$0                | \$0                 | \$0                |
| <b>Athletic Total</b> | <b>\$5,162,214</b>  | <b>\$3,587,275</b> | <b>\$2,789,075</b> | <b>\$3,663,635</b>  | <b>\$3,286,456</b> |
| <b>Grand Total</b>    | <b>\$15,976,979</b> | <b>\$8,925,792</b> | <b>\$5,681,675</b> | <b>\$15,268,679</b> | <b>\$7,307,661</b> |

**ACADEMIC & ATHLETIC GIFTS**  
Academic Year 2022

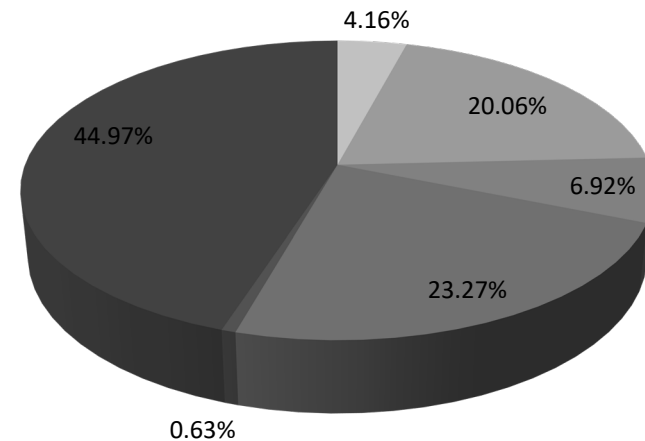

## PRIVATE DONORS

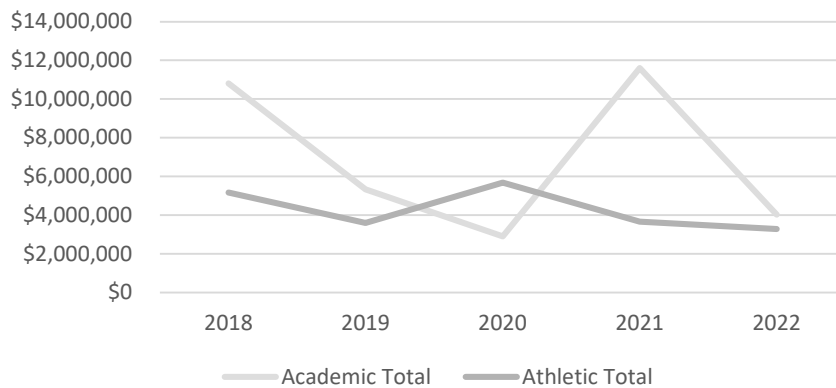

Data Source: Office of Development, Arkansas State University



**ARKANSAS STATE**  
UNIVERSITY

**Employees**

Office of Institutional Research

# Employee Summary



## Full-Time Employees by Category

|                                                                                  |              |
|----------------------------------------------------------------------------------|--------------|
| Architecture and Engineering Occupations                                         | 5            |
| Archivists, Curators, and Museum Technicians                                     | 6            |
| Arts, Design, Entertainment, Sports, and Media Occupations                       | 57           |
| Building and Grounds Cleaning and Maintenance Occupations                        | 82           |
| Business and Financial Operations Occupations                                    | 273          |
| Community and Social Service Occupations                                         | 33           |
| Computer and Mathematical Occupations                                            | 50           |
| Construction and Extraction Occupations                                          | 70           |
| Farming, Fishing, and Forestry Occupations                                       | 1            |
| Healthcare Practitioners and Technical Occupations                               | 10           |
| Installation, Maintenance, and Repair Occupations                                | 5            |
| Librarians and Media Collections Specialists                                     | 9            |
| Library Technicians                                                              | 10           |
| Management Occupations                                                           | 224          |
| Office and Administrative Support Occupations                                    | 110          |
| Other Educational Instruction and Library Occupations                            | 10           |
| Postsecondary Teachers                                                           | 498          |
| Pre-school, Elementary, Middle, Secondary, and Special Education School Teachers | 29           |
| Production Occupations                                                           | 4            |
| Protective Service Occupations                                                   | 18           |
| Sales and Related Occupations                                                    | 1            |
| <b>Total Employees</b>                                                           | <b>1,505</b> |

### By Gender

|        |     |
|--------|-----|
| Male   | 623 |
| Female | 882 |

### By Ethnicity

|                                  |            |
|----------------------------------|------------|
| African American                 | 190        |
| American Indian/Alaskan Native   | 13         |
| Asian American                   | 53         |
| Hispanic American                | 43         |
| Native Hawaiian/Pacific Islander | 1          |
| Two or More Races                | 0          |
| White American                   | 1,123      |
| Other Ethnicity**                | 82         |
| <b>Total Known Minorities***</b> | <b>300</b> |

\*\*Other Ethnicity includes International and Unknown.

\*\*\*Minorities include African American, American Indian/Alaskan Native, Asian American, Hispanic American, Native Hawaiian/Pacific Islander, and those reporting two or more races.

Data Source: Faculty/Staff Information

# Full-Time Instructional Faculty

Fall 2018 to Fall 2022

| Total Full-Time Instructional Faculty   |                |      |      |      |      |                             |       |       |       |       |
|-----------------------------------------|----------------|------|------|------|------|-----------------------------|-------|-------|-------|-------|
|                                         | Fall Semesters |      |      |      |      | Percentage of Faculty Total |       |       |       |       |
|                                         | 2018           | 2019 | 2020 | 2021 | 2022 | 2018                        | 2019  | 2020  | 2021  | 2022  |
| <b>Total Full-Time Faculty</b>          | 525            | 518  | 533  | 501  | 492  |                             |       |       |       |       |
| <b>9/10 Month Faculty</b>               | 441            | 438  | 449  | 436  | 420  | 84.0%                       | 84.6% | 84.2% | 87.0% | 85.4% |
| <b>11/12 Month Faculty</b>              | 84             | 80   | 84   | 65   | 72   | 16.0%                       | 18.4% | 15.8% | 13.0% | 14.6% |
| <b>Faculty by Gender</b>                |                |      |      |      |      |                             |       |       |       |       |
| <b>Male</b>                             | 241            | 239  | 237  | 233  | 227  | 45.9%                       | 46.1% | 44.5% | 46.5% | 46.1% |
| <b>Female</b>                           | 284            | 279  | 296  | 268  | 265  | 54.1%                       | 53.9% | 55.5% | 53.5% | 53.9% |
| <b>Faculty by Ethnicity</b>             |                |      |      |      |      |                             |       |       |       |       |
| <b>African American</b>                 | 35             | 33   | 33   | 25   | 29   | 6.7%                        | 6.4%  | 6.2%  | 5.0%  | 5.9%  |
| <b>American Indian/Alaskan Native</b>   | 3              | 4    | 3    | 3    | 5    | 0.6%                        | 0.8%  | 0.6%  | 0.6%  | 1.0%  |
| <b>Asian American</b>                   | 35             | 41   | 40   | 41   | 39   | 6.7%                        | 7.9%  | 7.5%  | 8.2%  | 7.9%  |
| <b>Hispanic American</b>                | 13             | 14   | 14   | 14   | 15   | 2.5%                        | 2.7%  | 2.6%  | 2.8%  | 3.0%  |
| <b>Native Hawaiian/Pacific Islander</b> | 1              | 1    | 1    | 1    | 1    | 0.2%                        | 0.2%  | 0.2%  | 0.2%  | 0.2%  |
| <b>Two or More Races</b>                | 7              | 11   | 5    | 4    | 0    | 1.3%                        | 2.1%  | 0.9%  | 0.8%  | 0.0%  |
| <b>White American</b>                   | 392            | 385  | 396  | 367  | 360  | 74.7%                       | 74.3% | 74.4% | 73.3% | 73.2% |
| <b>Ethnicity Unknown</b>                | 25             | 21   | 28   | 30   | 28   | 4.8%                        | 4.1%  | 5.2%  | 6.0%  | 5.7%  |
| <b>International</b>                    | 14             | 8    | 13   | 16   | 15   | 2.7%                        | 1.5%  | 2.4%  | 3.2%  | 3.0%  |
| <b>Total Known Minorities*</b>          | 94             | 104  | 96   | 88   | 89   | 17.9%                       | 20.1% | 17.9% | 17.6% | 18.1% |
| <b>Faculty by Age</b>                   |                |      |      |      |      |                             |       |       |       |       |
| <b>Under 33</b>                         | 50             | 49   | 44   | 16   | 26   | 9.5%                        | 9.5%  | 8.2%  | 3.2%  | 5.4%  |
| <b>33 to 40</b>                         | 104            | 111  | 114  | 100  | 107  | 19.8%                       | 21.4% | 21.3% | 20.0% | 21.7% |
| <b>41 to 48</b>                         | 107            | 95   | 108  | 110  | 104  | 20.4%                       | 18.3% | 20.1% | 22.0% | 21.1% |
| <b>49 to 56</b>                         | 109            | 105  | 99   | 95   | 98   | 20.8%                       | 20.3% | 18.5% | 19.0% | 19.9% |
| <b>57 &amp; Older</b>                   | 155            | 158  | 168  | 180  | 157  | 29.5%                       | 30.5% | 31.9% | 35.9% | 31.9% |

\*NOTE: Minorities include African American, American Indian/Alaskan Native, Asian American, Hispanic American, Native Hawaiian/Pacific Islander and those reporting two or more races.  
Data Source: Faculty/Staff Information

# Full-Time Instructional Faculty Statistics

## FULL-TIME INSTRUCTIONAL FACULTY BY RANK

| Faculty Rank     | Fall Semesters |            |            |            |            |
|------------------|----------------|------------|------------|------------|------------|
|                  | 2018           | 2019       | 2020       | 2021       | 2022       |
| Professor        | 106            | 110        | 110        | 109        | 97         |
| Associate        | 127            | 125        | 125        | 120        | 104        |
| Assistant        | 142            | 150        | 162        | 166        | 183        |
| Instructor       | 150            | 133        | 136        | 106        | 108        |
| <b>All Ranks</b> | <b>525</b>     | <b>518</b> | <b>533</b> | <b>501</b> | <b>492</b> |

## FULL-TIME INSTRUCTIONAL FACULTY BY RANK & GENDER

Fall 2022

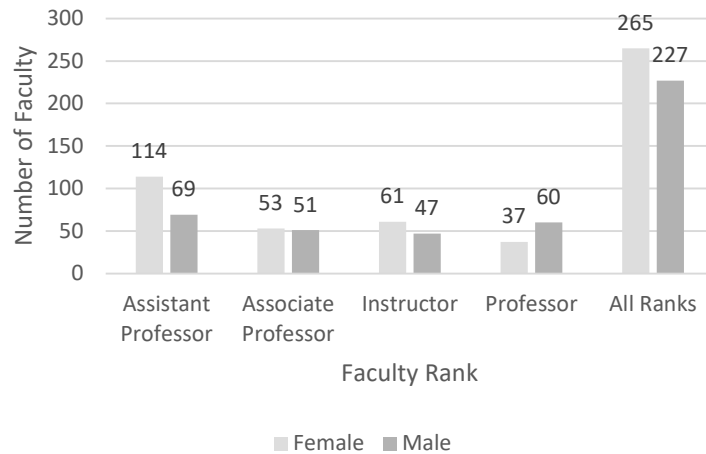

## SEMESTER CREDIT HOUR (SCH) PRODUCTION BY RANK

| Faculty Rank                                     | Fall Semesters |                |                |                |                |
|--------------------------------------------------|----------------|----------------|----------------|----------------|----------------|
|                                                  | 2018           | 2019           | 2020           | 2021           | 2022           |
| <b>Number &amp; Percentage of SCH Production</b> |                |                |                |                |                |
| Professor                                        | 24,114         | 23,648         | 20,386         | 14,480         | 16,372         |
|                                                  | 17.3%          | 17.6%          | 16.1%          | 11.9%          | 13.9%          |
| Associate                                        | 27,325         | 23,675         | 22,192         | 19,406         | 22,345         |
|                                                  | 19.6%          | 17.7%          | 17.6%          | 16.0%          | 18.9%          |
| Assistant                                        | 33,228         | 33,576         | 33,296         | 36,396         | 28,873         |
|                                                  | 23.9%          | 25.0%          | 26.4%          | 30.0%          | 24.4%          |
| Instructor                                       | 35,887         | 32,819         | 31,168         | 41,730         | 41,727         |
|                                                  | 25.8%          | 24.5%          | 24.7%          | 34.4%          | 35.3%          |
| Supplemental Faculty*                            | 18,696         | 20,334         | 19,296         | 9,234          | 8,803          |
|                                                  | 13.4%          | 15.2%          | 15.2%          | 7.6%           | 7.5%           |
| <b>Total SCH Production</b>                      | <b>139,250</b> | <b>134,052</b> | <b>126,338</b> | <b>121,246</b> | <b>118,120</b> |

## TENURE STATUS OF FULL-TIME INSTRUCTIONAL FACULTY BY GENDER

Fall 2022

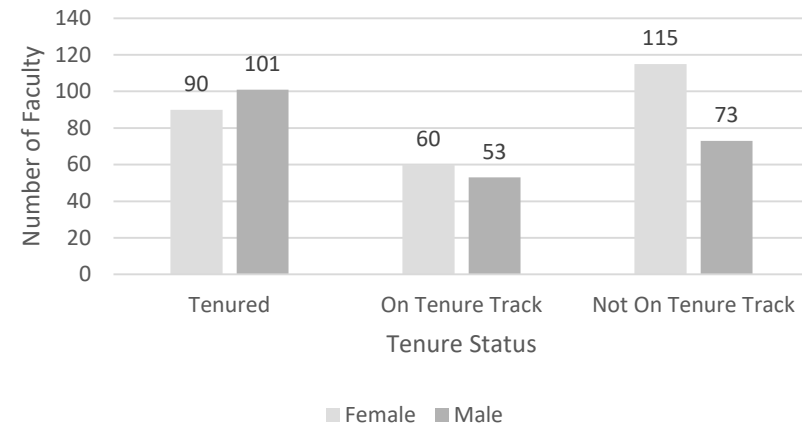

\*NOTE: Supplemental faculty include adjuncts, graduate teaching assistants, administrative staff and high school teachers.  
Data Sources: Salaries, Tenure and Fringe Benefits of Full-Time Instructional Faculty Surveys

# Full-Time Instructional Faculty Salaries

## HISTORICAL A-STATE MEAN FACULTY SALARIES\*

| Fall Semesters                      | Rank of Full-Time Faculty |              |             |             |
|-------------------------------------|---------------------------|--------------|-------------|-------------|
|                                     | Professor                 | Associate    | Assistant   | Instructor  |
| 2013                                | 83,710                    | 68,534       | 57,827      | 40,638      |
| 2014                                | 83,817                    | 69,449       | 59,230      | 40,880      |
| 2015                                | 83,494                    | 69,967       | 58,639      | 39,578      |
| 2016                                | 84,526                    | 70,253       | 60,306      | 40,754      |
| 2017                                | 86,543                    | 72,066       | 58,804      | 43,374      |
| 2018                                | 86,335                    | 69,444       | 58,977      | 42,216      |
| 2019                                | 88,567                    | 72,655       | 62,054      | 42,226      |
| 2020                                | 88,803                    | 72,838       | 61,650      | 43,120      |
| 2021                                | 89,405                    | 73,558       | 62,174      | 44,362      |
| 2022                                | 91,970                    | 76,665       | 63,273      | 44,249      |
| <b>Percent Change<br/>2013-2022</b> | <b>9.2%</b>               | <b>11.6%</b> | <b>9.7%</b> | <b>8.9%</b> |

## 2022-2023 A-STATE FACULTY SALARIES COMPARING GENDER BY RANK

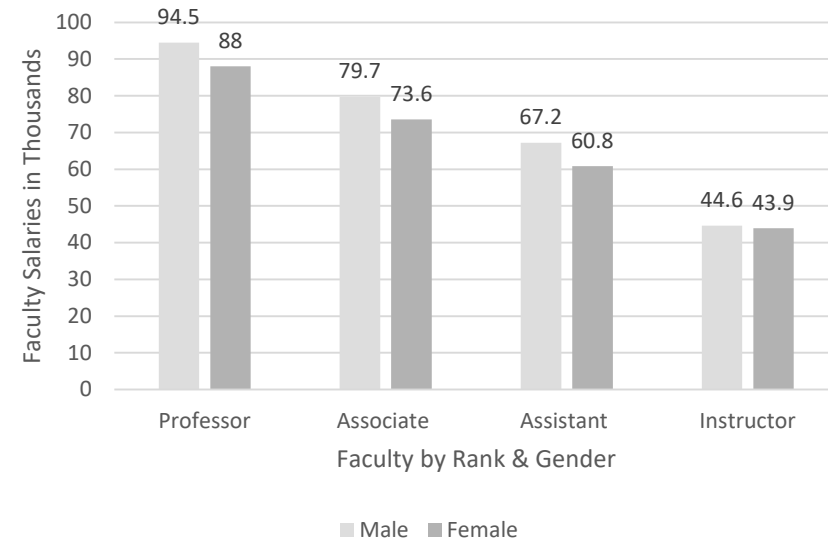

\*NOTE: Salaries reported as 11-12 month appointments have been converted to 9-10 month equivalents.  
Data Sources: Salaries, Tenure and Fringe Benefits of Full-Time Instructional Faculty Surveys.

# Full-Time Staff Statistics



| Full-Time Staff                                      |                |       |       |       |       |                                 |       |       |       |       |
|------------------------------------------------------|----------------|-------|-------|-------|-------|---------------------------------|-------|-------|-------|-------|
|                                                      | Fall Semesters |       |       |       |       | Percentage of Total by Category |       |       |       |       |
|                                                      | 2018           | 2019  | 2020  | 2021  | 2022  | 2018                            | 2019  | 2020  | 2021  | 2022  |
| <b>Archivists, Curators &amp; Museum Technicians</b> | 8              | 8     | 7     | 6     | 6     | 0.8%                            | 0.7%  | 0.6%  | 0.6%  | 0.6%  |
| <b>Librarians &amp; Library Technicians</b>          | 23             | 23    | 23    | 20    | 19    | 2.2%                            | 2.1%  | 2.2%  | 2.0%  | 1.9%  |
| <b>Student &amp; Other Educ. Serv.</b>               | 33             | 34    | 32    | 31    | 29    | 3.1%                            | 3.2%  | 3.1%  | 3.0%  | 2.9%  |
| <b>Management</b>                                    | 221            | 219   | 221   | 227   | 224   | 21.0%                           | 20.4% | 21.3% | 22.2% | 22.2% |
| <b>Business &amp; Financial</b>                      | 269            | 272   | 262   | 258   | 272   | 25.0%                           | 25.3% | 25.3% | 25.2% | 27.0% |
| <b>Computer, Eng. &amp; Science</b>                  | 67             | 67    | 62    | 58    | 50    | 6.4%                            | 6.2%  | 6.0%  | 5.7%  | 5.0%  |
| <b>Comm., Soc., Legal, Arts, Sports &amp; Media</b>  | 74             | 77    | 80    | 93    | 95    | 7.0%                            | 7.2%  | 7.7%  | 9.1%  | 9.4%  |
| <b>Healthcare Practitioners &amp; Technical</b>      | 11             | 9     | 7     | 9     | 8     | 1.0%                            | 0.8%  | 0.6%  | 0.9%  | 0.8%  |
| <b>Service Occupations &amp; Sales Related</b>       | 103            | 112   | 101   | 95    | 104   | 9.8%                            | 10.4% | 9.8%  | 9.3%  | 10.3% |
| <b>Office &amp; Administrative Support</b>           | 146            | 142   | 136   | 128   | 110   | 13.9%                           | 13.2% | 13.1% | 12.5% | 10.9% |
| <b>Natural Resources, Const. &amp; Maint.</b>        | 94             | 105   | 98    | 93    | 86    | 8.9%                            | 9.8%  | 9.5%  | 9.1%  | 8.5%  |
| <b>Prod., Transportation &amp; Material Moving</b>   | 5              | 5     | 4     | 5     | 4     | 0.5%                            | 0.5%  | 0.3%  | 0.5%  | 0.4%  |
| <b>Total Employees</b>                               | 1,054          | 1,073 | 1,033 | 1,023 | 1,007 |                                 |       |       |       |       |
| <b>By Gender</b>                                     |                |       |       |       |       |                                 |       |       |       |       |
| <b>Male</b>                                          | 396            | 426   | 413   | 390   | 394   | 37.6%                           | 39.7% | 39.9% | 38.1% | 39.1% |
| <b>Female</b>                                        | 658            | 647   | 618   | 633   | 613   | 62.4%                           | 60.3% | 59.9% | 61.9% | 60.9% |
| <b>By Ethnicity</b>                                  |                |       |       |       |       |                                 |       |       |       |       |
| <b>African American</b>                              | 148            | 152   | 147   | 154   | 161   | 14.0%                           | 14.2% | 14.2% | 15.1% | 16.0% |
| <b>American Indian/Alaskan Native</b>                | 8              | 7     | 5     | 5     | 8     | 0.8%                            | 0.7%  | 0.5%  | 0.5%  | 0.8%  |
| <b>Asian American</b>                                | 7              | 8     | 12    | 15    | 13    | 0.7%                            | 0.7%  | 1.2%  | 1.5%  | 1.3%  |
| <b>Hispanic American</b>                             | 22             | 24    | 20    | 27    | 28    | 2.1%                            | 2.2%  | 1.9%  | 2.6%  | 2.8%  |
| <b>Native Hawaiian/Pacific Islander</b>              | 0              | 0     | 0     | 0     | 0     | 0.0%                            | 0.0%  | 0.0%  | 0.0%  | 0.0%  |
| <b>Two or More Races</b>                             | 13             | 14    | 9     | 11    | 0     | 1.2%                            | 1.3%  | 0.9%  | 1.1%  | 0.0%  |
| <b>White American</b>                                | 831            | 848   | 813   | 779   | 759   | 78.8%                           | 79.0% | 78.7% | 76.1% | 75.4% |
| <b>Other Ethnicity*</b>                              | 25             | 20    | 27    | 32    | 38    | 2.4%                            | 1.9%  | 2.6%  | 3.1%  | 3.8%  |
| <b>Total Known Minorities**</b>                      | 198            | 205   | 193   | 212   | 210   | 18.8%                           | 19.1% | 18.6% | 20.7% | 20.9% |

\*Other Ethnicity includes nonresident aliens and unknown.

\*\*Minorities include African American, American Indian/Alaskan Native, Asian American, Hispanic American, Native Hawaiian/Pacific Islander and those reporting two or more races.  
Data Sources: Faculty/Staff Information



**ARKANSAS STATE**  
**UNIVERSITY**

**ARKANSAS STATE UNIVERSITY EDUCATES LEADERS,  
ENHANCES INTELLECTUAL GROWTH AND ENRICHES LIVES.**