



ARKANSAS STATE
UNIVERSITY

Factbook 2019-2020



Arkansas State University is a Carnegie Research Level 2 doctoral-granting institution and is the second-largest university in Arkansas.

Office of Institutional Research

Arkansas State University
2019-2020 Factbook



Table of Contents

Forward	4
Quick Reference	5

ORGANIZATION

Arkansas State University	7
Academic Affairs & Research	8
Enrollment Management	10
Finance & Administration	11
Diversity & Community Engagement	12
Global Engagement & Outreach	13
Athletic Administration	15
Student Affairs	21
University Advancement	14
Institutional Classifications	23

ACADEMIC PROGRAMS

Undergraduate Academic Programs	17
Graduate Academic Programs	18
Degrees & Certificates Awarded Summary	19
Degrees Awarded by College & Department	20
Degrees Awarded by Undergraduate Program	21
Degrees Awarded by Graduate Program	22

STUDENTS

Total Enrollment	24
Geographic Origin of Total Enrollment	25
Geographic Origin of International Students	26
Enrollment & SCH by Legal Residence	27
Enrollment by College & Department	28

Undergraduate Enrollment by Degree Program	29
Graduate Enrollment by Degree Program	30
Enrollment by College & Career	31
SCH Production by College & Career	32
Full-Time Equivalent Enrollment	33
SCH Production	34
New Student Applications	35
First-Time Freshmen	36
Academic Preparation - Admission Test Scores	37
Academic Progress - Retention Rates	38
Academic Progress - Graduation Rates	39
Undergraduates	40
Undergraduate Transfer Students	41
Graduates	42
Alumni Statistics	43
Dean B. Ellis Library	44
Student Costs - Tuition & Required Fees	45
Student Costs - Residence Life	46
Financial Aid	47
Arkansas State University Donors	48

EMPLOYEES

Employee Summary	49
Full-Time Instructional Faculty	50
Full-Time Instructional Faculty Statistics	51
Full-Time Instructional Faculty Salaries	52
Full-Time Staff Statistics	53

Foreword



Welcome to the **2019-2020 Arkansas State University Factbook**. The A-State Factbook is a publication produced by the Office of Institutional Research that outlines enrollment, faculty and staff data, and other comprehensive information for the Arkansas State University campus at Jonesboro. The A-State Factbook is produced annually and is intended to provide answers to questions that are frequently asked by the administration, faculty, staff, students, alumni and other university constituents.

The definitions and guidelines used to compile this information are provided by the Integrated Postsecondary Education Data System (IPEDS), the Arkansas Department of Higher Education (ADHE), the Office for Civil Rights (OCR) and the National Collegiate Athletic Association (NCAA). It is important to note that the information in this factbook may differ from data reported by the Office of Institutional Effectiveness to federal, state and regional agencies due to differences in reporting guidelines, reporting definitions, and the timing of when the information was prepared.

In order to make information more readily available to all constituents, the A-State Factbook is available in PDF format on the Institutional Research web site. You can reach our web site through the Arkansas State University Home Page, or you can go to our site directly at <http://www.AState.edu/irp>.

Quick Reference

Arkansas State University

Number of Students Fall 2019

Enrollment, All Locations	13,891
<i>*Headcount, All Locations includes 535 students enrolled at Campus Queretaro. Per IPEDS methodology, only United States based students are included in data breakdowns in this Factbook for Institutional Research data.</i>	
Undergraduate	8,928
Graduate	4,428
Male	5,028
Female	8,328
Ethnic Minorities (non-Caucasian, excludes Unknown & International)	
Jonesboro (19.8%)	2,641
Age	
Under 25.....	8,167
25 & Older	5,189
In-State Student Enrollment	9,408
Out-of-State Student Enrollment	3,373
International Student Enrollment	575

Academic Awards & Degrees Academic Year 2018-2019

Certificate	9
Associate	540
Bachelor's	1,820
Graduate (includes Graduate Certificates)	2,610

Tuition Fall 2019

Based on 15 Hour Load for Undergraduate Students and 9 Hour Load for Graduate Students for the Fall 2019 Semester

Undergraduate Resident	
Jonesboro.....	\$6,540
Undergraduate Nonresident	
Jonesboro.....	\$13,500
Graduate	
Resident	\$4,986
Nonresident	\$9,972

Full-Time Employees Fall 2019

Faculty	518
Staff.....	1,073

Facilities Academic Year 2019-2020

Number of Acres.....	921
Number of Buildings	179

CARNEGIE CLASSIFICATION

The Carnegie Commission developed a classification of colleges and universities to support its program of research and policy analysis. They are organized around three fundamental questions: what is taught (*Undergraduate & Graduate Instructional Programs*), who are the students (*Enrollment Profile & Undergraduate Profile*), and what is the setting (*Size & Setting*).

A-State's Classifications by Category*

Basic: (Doctoral Universities: R2, High research activity) Institutions that awarded at least 20 research/scholarship doctoral degrees during the update year and also institutions with below 20 research/scholarship doctoral degrees that awarded at least 30 professional practice doctoral degrees in at least 2 programs.

Size & Setting: (M4/R - Medium four-year, primarily residential) *Fall FTE enrollment of 3,000 - 9,999 degree seeking students at these bachelor's or higher degree granting institutions. 25-49 percent of degree-seeking undergraduates live on campus and at least 50 percent attend full time.*

Enrollment Profile: (HU - High undergraduate) *Fall enrollment data show both undergraduate and graduate/professional students, with the graduate enrollment accounting for less than 10-24% of FTE enrollment.*

Undergraduate Profile: (FT4/I - Four-year, medium full-time, selective, lower transfer-in) *Fall enrollment data show at least 60-79% of undergraduates enrolled full-time at these bachelor's or higher degree granting institutions. Test score data for first-year students indicate that these institutions are selective or more selective in admissions. Fewer than 20 percent of entering undergraduates are transfer students.*

Undergraduate Instructional Program: (Prof+A&S/SGC - Professions plus arts & sciences, some graduate coexistence) *60-79% of bachelor's degree majors were in professional fields, and graduate degrees were observed in up to half of the fields corresponding to undergraduate majors.*

Graduate Instructional Program: (Research Doctoral: Professional-dominant) *These institutions award research doctoral degrees in a range of fields, and the largest number of research doctorates were in professions other than engineering (such as education, health professions, law, public policy, or social work).*

**NOTE: Jonesboro's faculty includes instructional and research faculty.



ARKANSAS STATE
UNIVERSITY

Organization

Arkansas State University



2019-2020 Organizational Structure

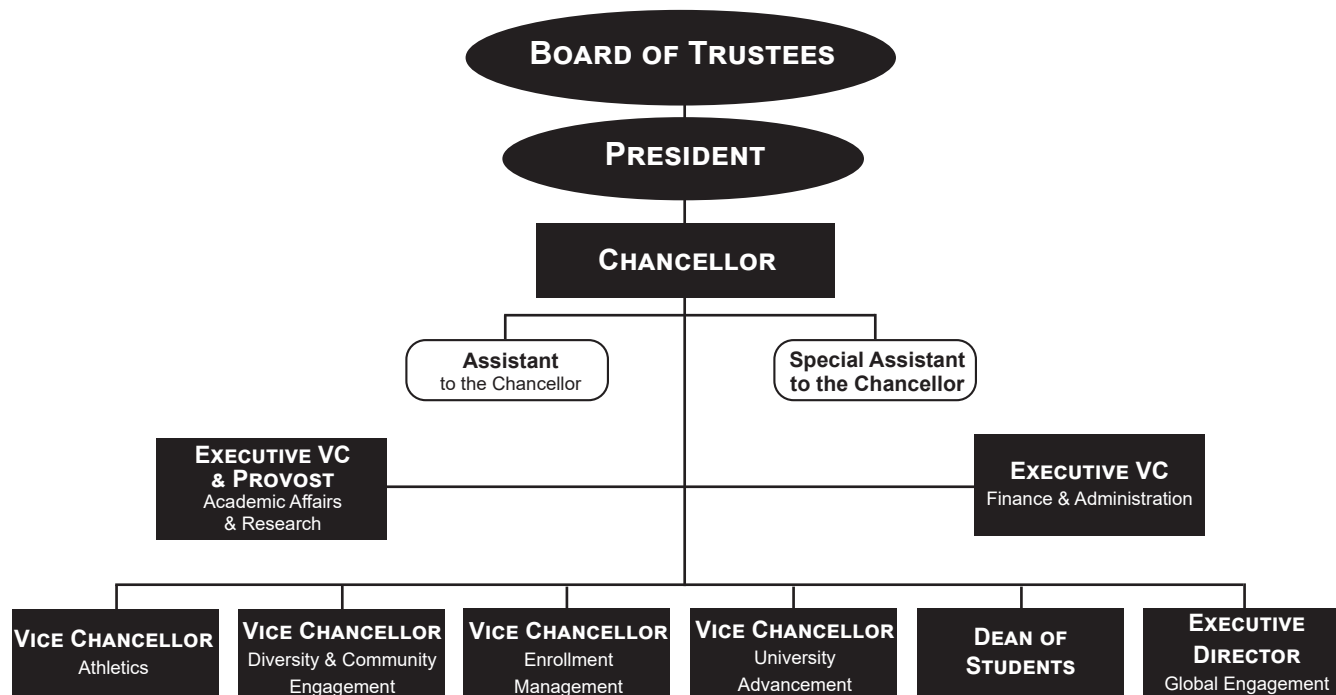

Academic Affairs & Research, A-State



2019-2020 Organizational Structure

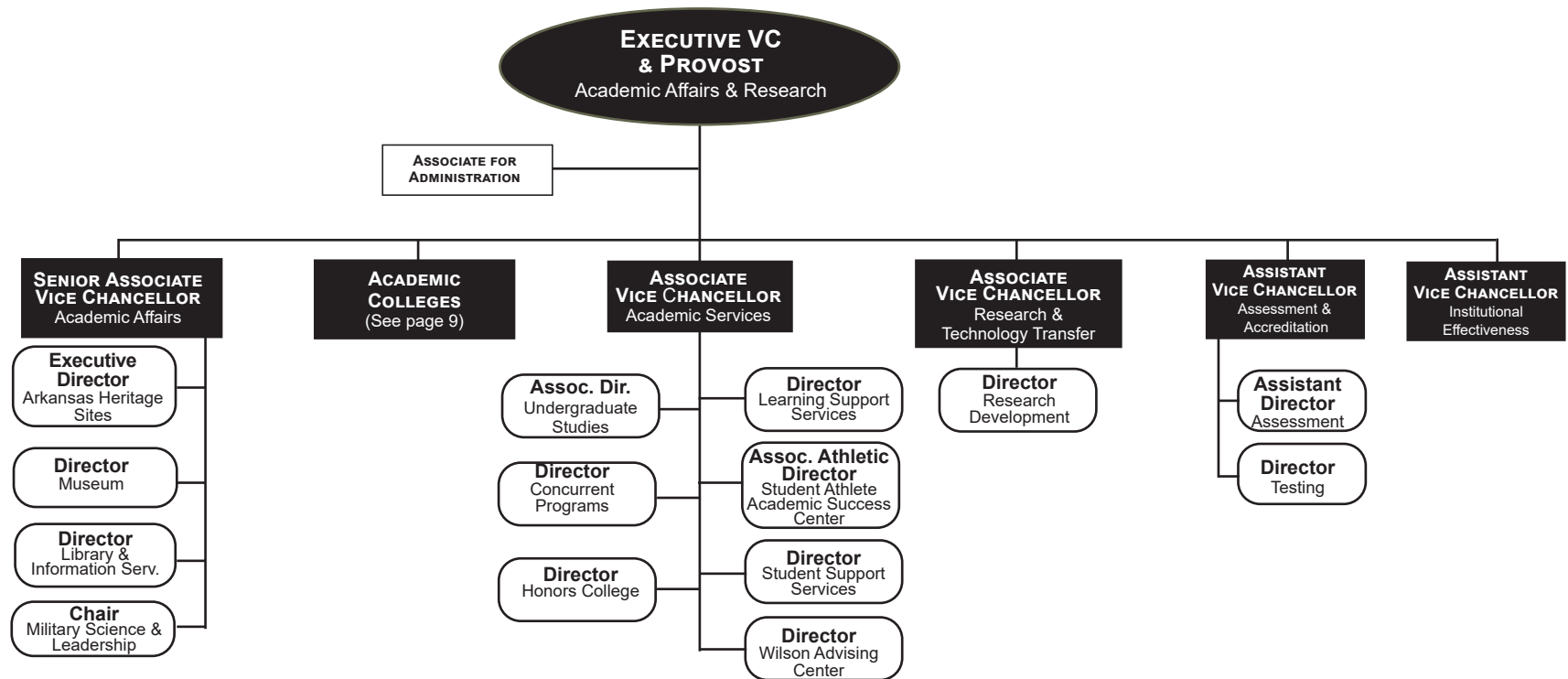

Academic Affairs & Research, A-State

2019-2020 Organizational Structure

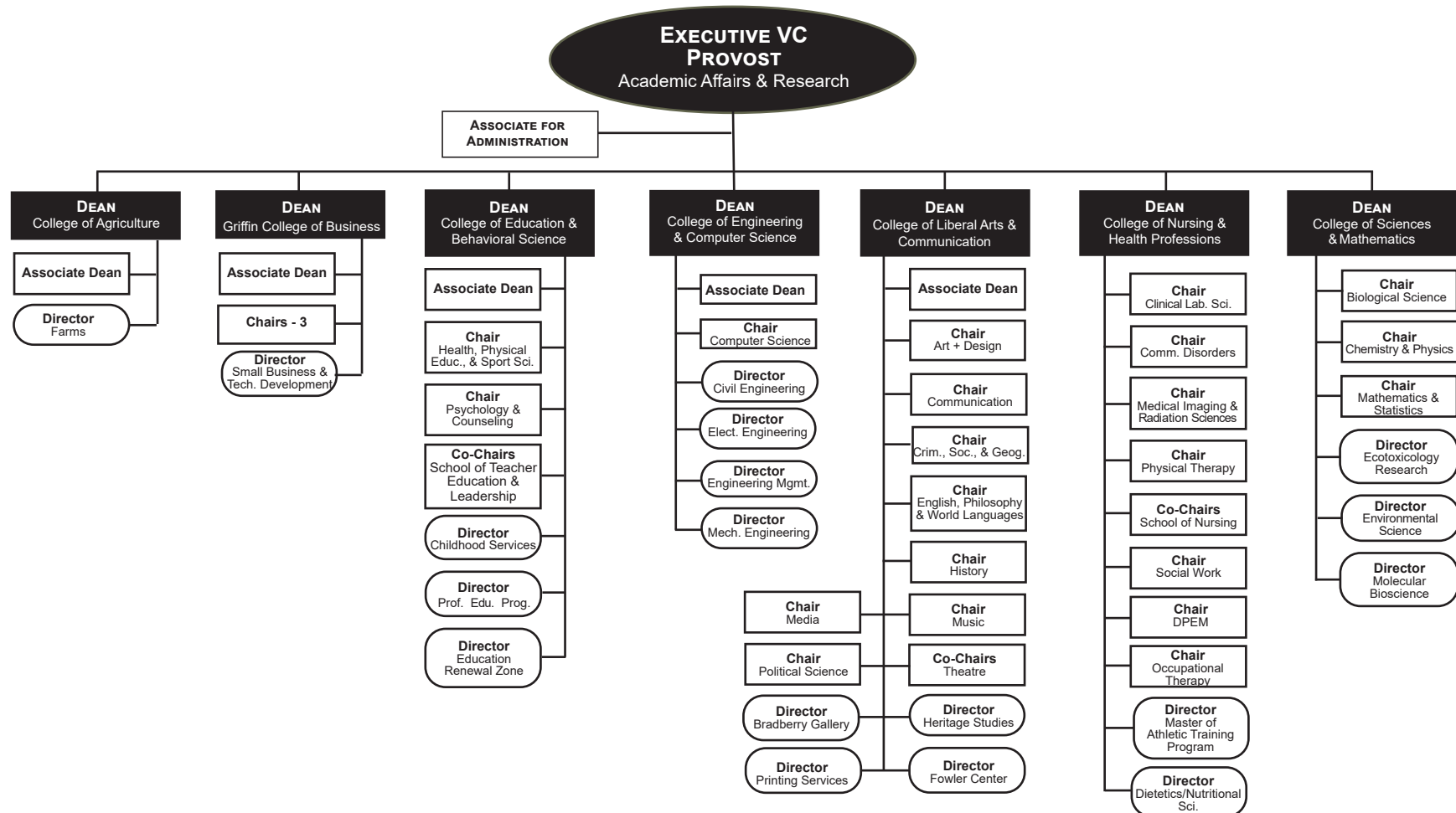

Enrollment Management, A-State

2019-2020 Organizational Structure

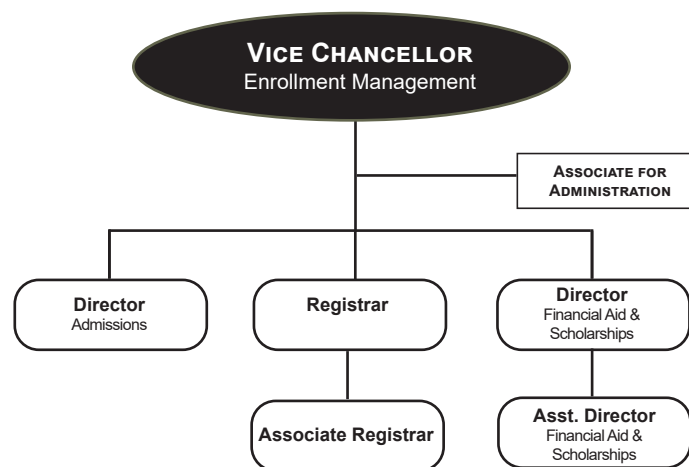

Finance & Administration, A-State

2019-2020 Organizational Structure

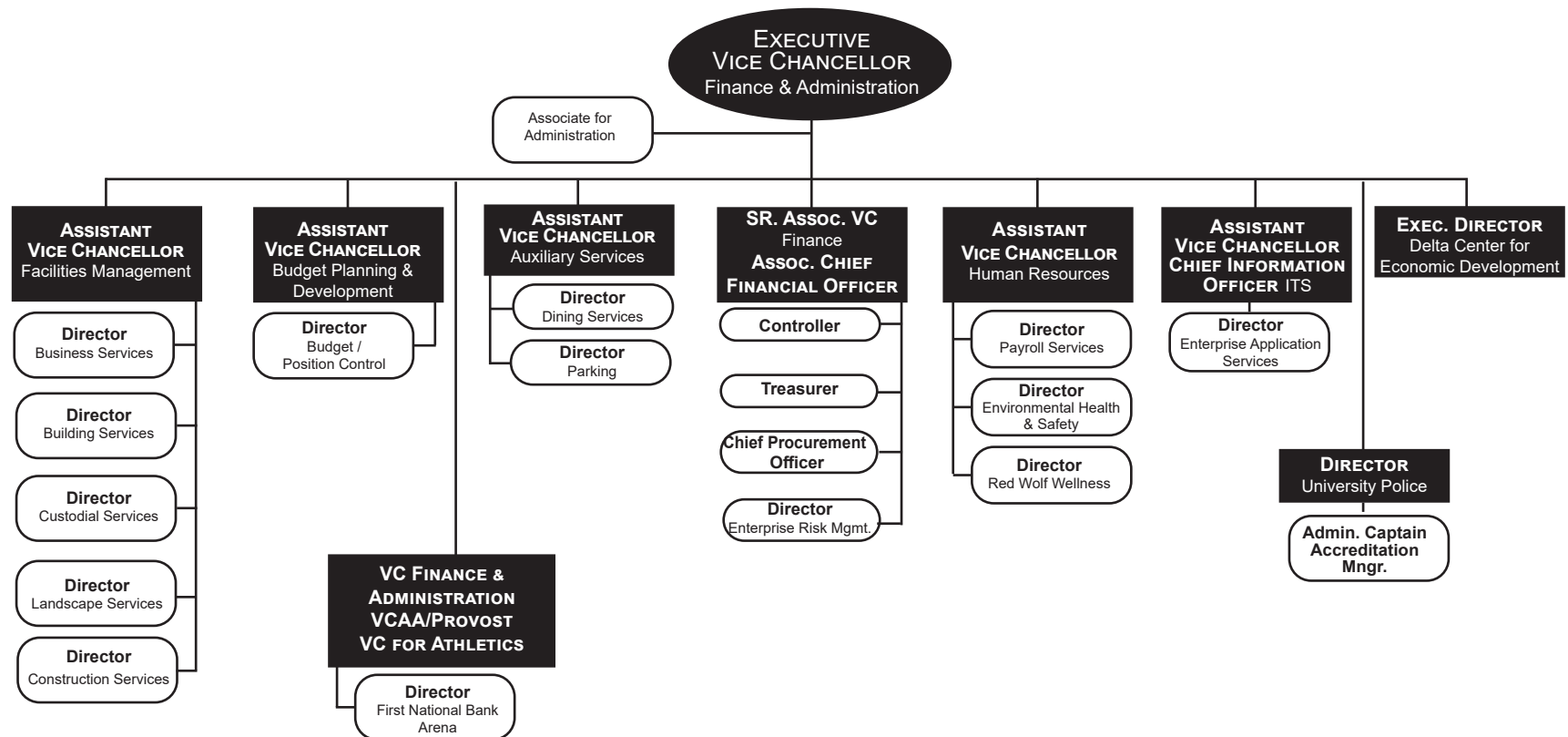

Diversity and Community Engagement



2019-2020 Organizational Structure

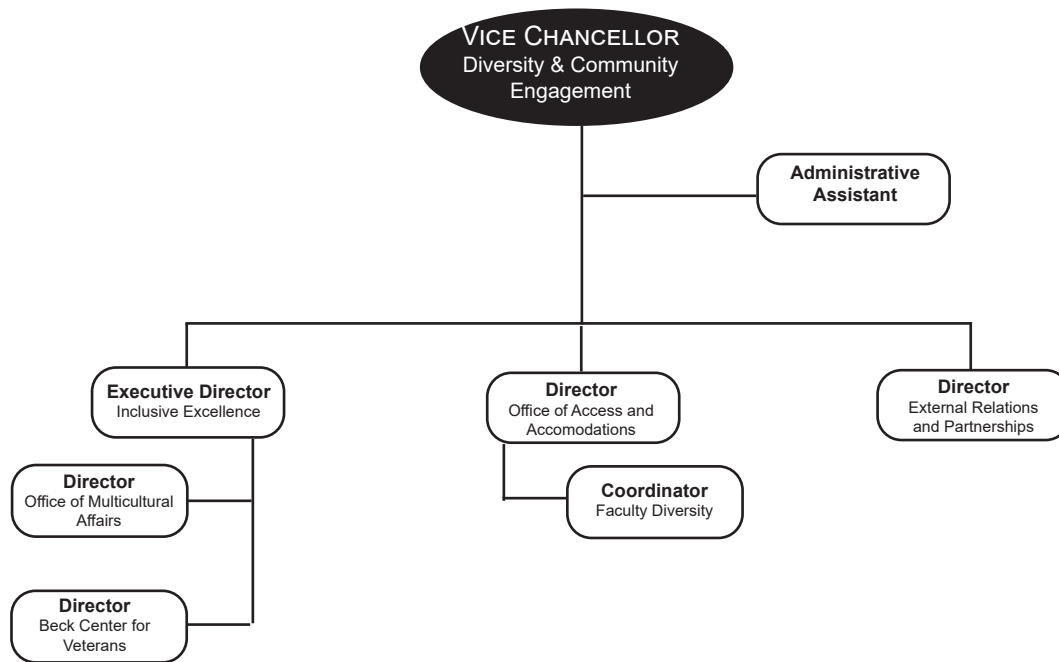

Global Engagement & Outreach

2019-2020 Organizational Structure

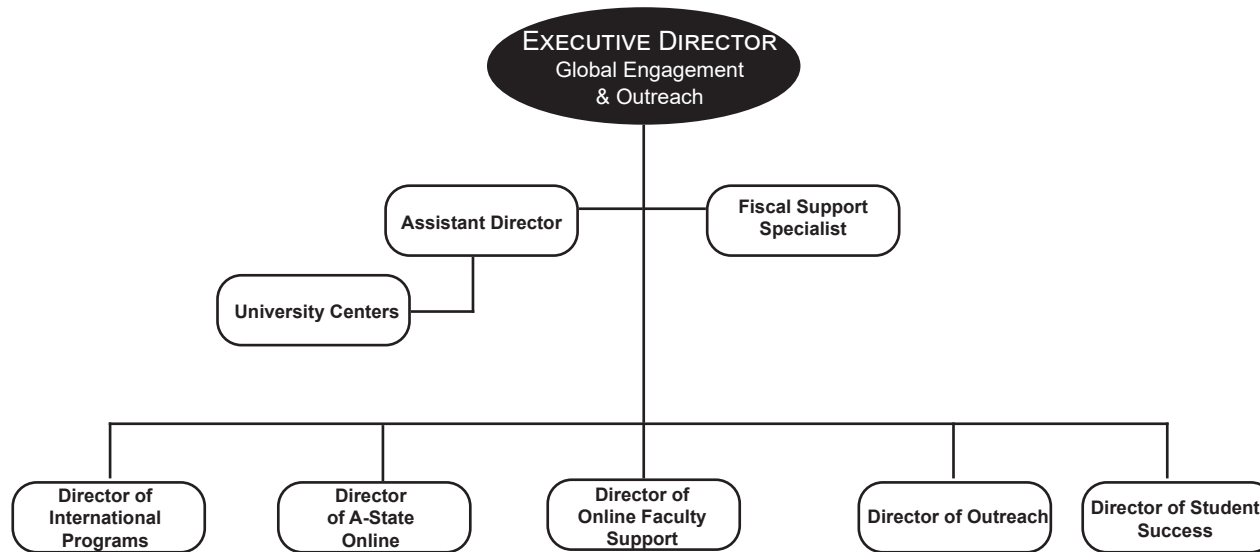

University Advancement, A-State



2019-2020 Organizational Structure

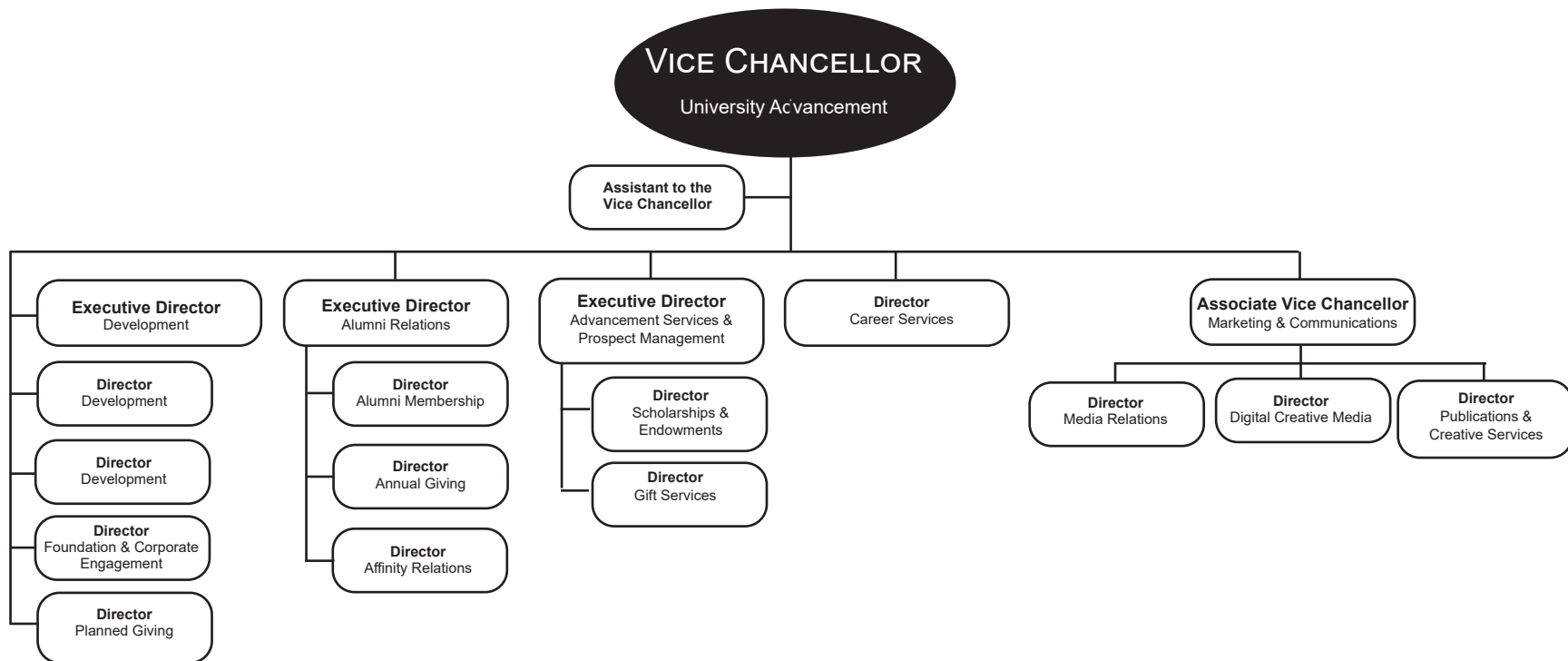

Athletic Administration, A-State



2019-2020 Organizational Structure

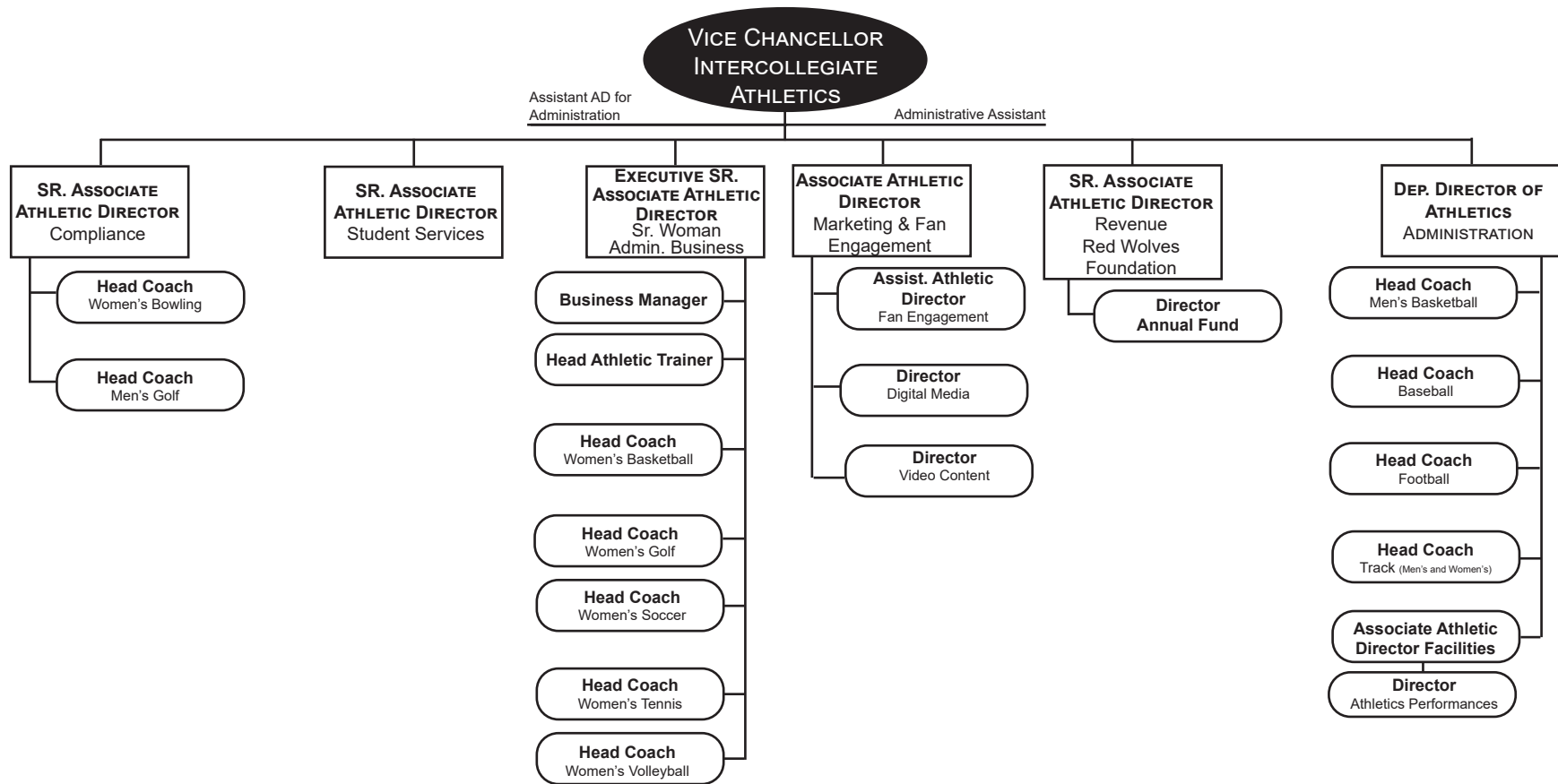



ARKANSAS STATE
UNIVERSITY

Academics

Undergraduate Academic Programs

Arkansas State University

Associate Degree Programs

ASSOCIATE IN APPLIED SCIENCE
Clinical Laboratory Science
Disaster Preparedness & Emergency Management
Law Enforcement
Occupational Therapy Assistant
Paramedic
Physical Therapist Assistant

ASSOCIATE IN APPLIED SCIENCE IN NURSING
Nursing

ASSOCIATE IN GENERAL STUDIES
General Studies

ASSOCIATE IN SCIENCE
Accounting
Computer & Information Technology
General Education
Liberal Arts and Sciences
Technology

ASSOCIATE OF ARTS
General Education

Bachelor's Degree Programs

BACHELOR OF APPLIED SCIENCE
Organizational Supervision

BACHELOR OF ARTS
Art
Chemistry
Communication Studies
Computer Science

BACHELOR OF ARTS (CONT.)
Criminology
Economics
English
Environmental Studies
History
Music
Philosophy
Political Science
Psychology
Sociology
Theatre
World Languages & Cultures

BACHELOR OF FINE ARTS
Art
Graphic Design

BACHELOR OF GENERAL STUDIES
General Studies

BACHELOR OF MUSIC
Music

BACHELOR OF MUSIC EDUCATION
Instrumental Music
Vocal Music

BACHELOR OF SCIENCE
Accounting
Biological Sciences
Biotechnology
Business Administration
Business Economics
Chemistry
Clinical Laboratory Science
Communication Sciences and Disorders

BACHELOR OF SCIENCE (CONT.)
Computer Science
Creative Media Production
Dietetics
Digital Innovations
Disaster Preparedness & Emergency Management
Environmental Sciences
Exercise Science
Finance
Global Supply Chain Management
Health Promotion
Health Studies
Interdisciplinary Studies
International Business
Management
Marketing
Mathematics
Multimedia Journalism
Physics
Psychology
Sport Management
Strategic Communications
Technology
Wildlife, Fisheries & Conservation

BACHELOR OF SCIENCE IN AGRICULTURE
Agricultural Business
Agricultural Studies
Animal Science
Plant and Soil Science

BACHELOR OF SCIENCE IN EDUCATION
Biology
Business Technology

BACHELOR OF SCIENCE IN EDUCATION (CONT.)
Chemistry
Elementary
English
Mathematics Education
Middle Level Education
Physical Education
Physics
Social Science
Special Education, K-12
World Languages & Cultures

BACHELOR OF SCIENCE IN CIVIL ENGINEERING
Civil Engineering

BACHELOR OF SCIENCE IN ELECTRICAL ENGINEERING
Electrical Engineering

BACHELOR OF SCIENCE IN MECHANICAL ENGINEERING
Mechanical Engineering

BACHELOR OF SCIENCE IN NURSING
Nursing

BACHELOR OF SCIENCE IN RADIOLOGIC SCIENCES
Radiologic Sciences

BACHELOR OF SOCIAL WORK
Social Work

Graduate Academic Programs

Arkansas State University

Certificate Programs

Addiction Studies
Building Level Administration
Clinical Mental Health Counseling
Computer Science Education
Curriculum Director
Cyber Security
Data Science
Dyslexia
Gifted and Talented Creative Teacher
Gifted and Talented Director
Health Communications
High Performance Computing
History
Marketing
Nurse Educator
Nursing Administration
Play Therapy
Special Education Director
Special Education Teacher
Student Affairs
Superintendent

Master's Degree Programs

MASTER OF ACCOUNTANCY
Accounting
MASTER OF ARTS
Biological Sciences
Communication Studies
Criminal Justice
English
Heritage Studies
History
Political Science
Sociology

MASTER OF ARTS IN TEACHING
Teaching

MASTER OF ATHLETIC TRAINING
Athletic Training

MASTER OF BUSINESS ADMINISTRATION
Business Administration

MASTER OF COMMUNICATION DISORDERS
Communicative Disorders

MASTER OF ENGINEERING MANAGEMENT
Engineering Management

MASTER OF MUSIC
Music Performance

MASTER OF MUSIC EDUCATION
Music Education

MASTER OF PUBLIC ADMINISTRATION
Public Administration

MASTER OF SCIENCE
Biology
Chemistry
College Student Personnel Services
Computer Science
Disaster Preparedness & Emergency
Management
Early Childhood Services
Environmental Sciences
Exercise Science
Mathematics
Media Management
Molecular Biosciences
Psychological Science
Sports Administration
Strategic Communication

MASTER OF SCIENCE IN AGRICULTURE
Agriculture

MASTER OF SCIENCE IN EDUCATION
Biology
Chemistry
Computer Science Education
Curriculum & Instruction
Early Childhood Education
Educational Leadership
Educational Theory & Practice
English
Mathematics
Physical Education
Reading
School Counseling
Social Science
Special Education;
Gifted, Talented & Creative
Special Education, K-12

MASTER OF SCIENCE IN ENGINEERING
Engineering

MASTER OF SCIENCE IN MASS COMMUNICATIONS
Journalism
Radio-Television

MASTER OF SCIENCE IN NURSING
Nurse Anesthesia
Nursing

MASTER OF SOCIAL WORK
Social Work

PROFESSIONAL SCIENCE MASTERS
Biotechnology

Specialist Degree Programs

EDUCATION SPECIALIST
Educational Leadership
Psychology & Counseling
Reading

Postmaster's Certificate

Adult Gerontology
Family Nurse Practitioner

Doctoral Degree Programs

DOCTOR OF EDUCATION
Educational Leadership

DOCTOR OF NURSING PRACTICE
Nurse Anesthesia
Nursing Practice

DOCTOR OF OCCUPATIONAL THERAPY
Occupational Therapy

DOCTOR OF PHILOSOPHY
Environmental Science
Heritage Studies
Molecular Biosciences

DOCTOR OF PHYSICAL THERAPY
Physical Therapy

Degrees & Certificates Awarded Summary

Academic Year 2015-2019

	Degrees & Certificates Awarded									
	Academic Years					Percentage of Total by Attribute				
	2015	2016	2017	2018	2019	2015	2016	2017	2018	2019
Total Degrees/Certificates Awarded	3,778	3,987	4,435	4,746	4,979					
Certificate of Proficiency	0	0	1	6	9	0.0%	0.0%	<0.1%	0.1%	0.2%
Associate	382	512	554	586	540	10.1%	12.8%	12.5%	12.3%	10.8%
Bachelor's	1,766	1,713	1,782	1,837	1,820	46.7%	43.0%	40.2%	38.7%	36.6%
Graduate Certificate	15	23	30	93	116	0.4%	0.6%	0.7%	2.0%	2.3%
Master's	1,251	1,358	1,591	1,687	1,908	33.1%	34.1%	35.9%	35.5%	38.3%
Specialist	321	330	414	486	521	8.5%	8.3%	9.3%	10.2%	10.5%
Doctoral	43	51	63	51	65	1.1%	1.3%	1.4%	1.1%	1.3%

DEGREES AWARDED BY ETHNICITY

Academic Year 2019

Ethnicity	Degrees					Total Degrees
	Associate	Bachelor's	Master's	Specialist	Doctoral	
African American	71	203	227	102	4	607
American Indian	3	3	14	3	0	23
Asian American	4	11	19	2	2	38
Hispanic American	11	42	59	7	0	119
Hawaiian/Pacific Islander	0	0	1	1	0	2
Two or More Races	15	38	21	5	0	79
White	426	1,440	1,414	381	55	3,716
Ethnicity Unknown	4	10	55	20	0	89
International	6	73	98	0	4	181

Degrees Awarded by College & Department

Academic Year 2018-2019

College/Department/Program	Degrees/Certificates		
	Undergraduate	Graduate	Total
COLLEGE OF AGRICULTURE			
Agriculture	110	13	123
Total Agriculture Degrees	110	13	123
NEIL GRIFFIN COLLEGE OF BUSINESS			
Accounting.....	33	8	41
Computer & Information Technology	21	0	21
Economics & Finance.....	117	58	175
Management & Marketing	93	0	93
Total Business Degrees.....	264	66	330
COLLEGE OF EDUCATION & BEHAVIORAL SCIENCE			
Health, Physical Education & Sport Sciences	100	150	250
Psychology & Counseling.....	66	47	113
School of Teacher Education & Leadership.....	138	1,813	1,951
Total Education & Behavioral Science Degrees.....	304	2,010	2,314
COLLEGE OF ENGINEERING & COMPUTER SCIENCE			
Computer Science	26	31	57
Engineering	51	23	74
Technology Program.....	11	0	11
Total Engineering & Computer Sci. Degrees.....	88	54	142
COLLEGE OF LIBERAL ARTS & COMMUNICATION			
Art + Design.....	33	0	33
Communication.....	68	6	74
Criminology, Sociology & Geography	94	6	100
English & Philosophy.....	40	11	51
Heritage Studies Program	0	14	14
History	25	8	33
Media.....	32	28	60
Music	22	5	27
Political Science	14	140	154
Theatre	5	0	5
World Languages & Cultures.....	8	0	8
Total Liberal Arts & Comm. Degrees	341	218	559

College/Department/Program	Degrees/Certificates		
	Undergraduate	Graduate	Total
COLLEGE OF NURSING & HEALTH PROFESSIONS			
Clinical Laboratory Sciences	16	0	16
Communication Disorders	35	26	61
Dietetics Program	9	0	9
Disaster Preparedness Program	18	18	36
Health Studies Program	25	0	25
Medical Imaging & Radiation Sciences	47	0	47
Occupational Therapy Program.....	28	26	54
Physical Therapy	41	23	64
School of Nursing	324	94	418
Social Work	47	40	87
Total Nursing & Health Professions Degrees	590	227	817
COLLEGE OF SCIENCES & MATHEMATICS			
Biological Sciences.....	92	10	102
Chemistry & Physics.....	21	1	22
Environmental Sciences Program	0	1	1
Mathematics & Statistics	18	6	24
Molecular Biosciences Program	0	4	4
Total Sciences & Mathematics Degrees	131	22	153
UNDERGRADUATE STUDIES	541	0	541
TOTAL DEGREES/CERTIFICATES AWARDED	4,197	5,220	9,417

Degrees Awarded by Undergraduate Program

Academic Year 2018-2019

Associate Degree Programs

COLLEGE OF BUSINESS

Accounting.....	1
Computer & Information Tech.....	3

COLLEGE OF LIBERAL ARTS & COMMUNICATION

Law Enforcement.....	1
----------------------	---

COLLEGE OF NURSING & HEALTH PROFESSIONS

Clinical Laboratory Science.....	3
Disaster Preparedness & Emergency Management.....	2
Nursing.....	102
Occupational Therapy Assistant.....	28
Paramedic.....	1
Physical Therapist Assistant.....	41

UNDERGRADUATE STUDIES

General Education.....	330
General Studies.....	28

Top Five Bachelor's Degree Programs by Number of Degrees Awarded

BSN Nursing.....	212
BGS General Studies.....	155
BSE Elementary Education.....	94
BS Biological Sciences.....	78
BS Psychology.....	64

Bachelor's Degree Programs

COLLEGE OF AGRICULTURE

Agricultural Business.....	50
Agricultural Studies.....	12
Animal Science.....	19
Applied Science.....	1
Plant Science.....	28

COLLEGE OF BUSINESS

Accounting.....	32
Business Administration.....	60
Business Economics.....	1
Computer & Information Technology.....	18
Economics.....	4
Finance.....	52
Global Supply Chain Mgmt.....	9
International Business.....	6
Management.....	46
Marketing.....	32

COLLEGE OF EDUCATION & BEHAVIORAL SCIENCE

Elementary Education.....	94
Exercise Science.....	60
Health Promotion.....	2
Middle Level Education.....	37
Physical Education.....	22
Psychology.....	64
Special Education K-12.....	7
Sport Management.....	16

COLLEGE OF ENGINEERING & COMPUTER SCIENCE

Civil Engineering.....	14
Computer Science.....	26
Electrical Engineering.....	13
Mechanical Engineering.....	24
Technology.....	11

COLLEGE OF LIBERAL ARTS & COMMUNICATION

Art.....	12
Communication Studies.....	32
Creative Media Production.....	29
Criminology.....	59
English.....	21
English Education.....	17
Graphic Design.....	20
History.....	18
Instrumental Music Education.....	8
Multimedia Journalism.....	3
Music.....	3
Music Performance.....	8
Philosophy.....	2
Political Science.....	14
Sociology.....	34
Social Science Education.....	7
Strategic Communications.....	35
Theatre.....	5
Vocal Music Education.....	3
World Languages & Cultures.....	6

COLLEGE OF NURSING & HEALTH PROFESSIONS

Clinical Laboratory Science.....	13
Communication Disorders.....	35
Dietetics.....	9
Disaster Preparedness & Emergency Management.....	15
Health Studies.....	1
Health Studies Approved.....	34
Nursing.....	212
Radiologic Sciences.....	44
Social Work.....	47

COLLEGE OF SCIENCES & MATHEMATICS

Biology Education.....	1
Biological Sciences.....	78
Biotechnology.....	2
Chemistry.....	17
Chemistry Education.....	1
Environmental Studies.....	3
Mathematics.....	8
Mathematics Education.....	10
Physics.....	3
Wildlife Fisheries & Conservation.....	8

UNDERGRADUATE STUDIES

General Studies.....	155
Interdisciplinary Studies.....	28

TOTAL UNDERGRADUATE DEGREES AND CERTIFICATES AWARDED2,369

Degrees Awarded by Graduate Program

Academic Year 2018-2019

Graduate Certificates

COLLEGE OF EDUCATION & BEHAVIORAL SCIENCE	
Building Level Administration.....	34
Curriculum Director.....	9
Gifted, Talented & Creative Director.....	1
Gifted, Talented & Creative Teacher.....	10
Play Therapy.....	1
Special Education Director.....	14
Special Education Teacher.....	13
Superintendent.....	3

COLLEGE OF NURSING & HEALTH PROFESSIONS	
Addiction Studies.....	18

COLLEGE OF ENGINEERING & COMPUTER SCIENCE	
Data Science.....	1
High Performance Computing.....	3

Master's Degree Programs

COLLEGE OF AGRICULTURE	
Agriculture.....	13

NEIL GRIFFIN COLLEGE OF BUSINESS	
Accounting.....	8
Business Administration.....	58

COLLEGE OF EDUCATION & BEHAVIORAL SCIENCE	
College Student Personnel Services.....	34
Curriculum & Instruction.....	71
Early Childhood Education.....	12
Early Childhood Services.....	48
Educational Leadership.....	421
Educational Theory & Practice.....	156
Exercise Science.....	14
Physical Education.....	1
Reading Education.....	240
Special Education K-12.....	156
Special Ed., Gifted, Talented & Creative.....	98
Sports Administration.....	135
Teaching.....	7

COLLEGE OF ENGINEERING & COMPUTER SCIENCE	
Computer Science.....	27
Engineering Management.....	18
Engineering.....	5

COLLEGE OF LIBERAL ARTS & COMMUNICATION	
Communication Studies.....	6
Criminal Justice.....	4
English.....	9
English Education.....	2
Heritage Studies.....	14
History.....	4
Journalism.....	4
Media Management.....	17
Music Education.....	2
Music Performance.....	3
Political Science.....	3
Public Administration.....	137
Radio-Television.....	7
Social Science Education.....	2
Sociology.....	2

COLLEGE OF NURSING & HEALTH PROFESSIONS	
Communication Disorders.....	26
Disaster Preparedness & Emergency Management.....	18
Health Sciences.....	5
Nursing.....	35
Nurse Anesthesia.....	27
Social Work.....	40

COLLEGE OF SCIENCES & MATHEMATICS	
Biology.....	6
Biology Education.....	1
Biological Sciences.....	2
Biotechnology.....	1
Chemistry.....	1
Environmental Science.....	1
Mathematics.....	4
Mathematics Education.....	2
Molecular Biosciences.....	1

Specialist Degree Programs

COLLEGE OF EDUCATION & BEHAVIORAL SCIENCE	
Educational Leadership.....	505
Community College Admin. Edu.....	2
Psychology & Counseling.....	12
Reading Education.....	2

Doctoral Degree Programs

COLLEGE OF EDUCATION & BEHAVIORAL SCIENCE	
Educational Leadership.....	11

COLLEGE OF NURSING & HEALTH PROFESSIONS	
Nursing Practice.....	2
Occupational Therapy.....	26
Physical Therapy.....	23

TOTAL GRADUATE DEGREES AWARDED 2,610

Top Five Graduate Degree Programs by Number of Degrees Awarded

EDS	Educational Leadership.....	505
MSE	Educational Leadership.....	421
MSE	Reading Education.....	240
MSE	Educational Theory & Practice.....	156
MSE	Special Education, K-12.....	156



ARKANSAS STATE
UNIVERSITY

Students

Total Enrollment

Fall 2015 to Fall 2019

Total Enrollment										
	Fall Semesters					Percentage of Total Enrollment				
	2015	2016	2017	2018	2019	2015	2016	2017	2018	2019
Total Headcount	13,410	14,085	13,930	13,709	13,356					
Undergraduate	9,592	9,839	9,604	9,350	8,928	71.5%	69.9%	68.9%	68.2%	66.8%
Graduate	3,818	4,246	4,326	4,359	4,428	28.5%	30.1%	31.1%	31.8%	33.2%
Headcount by Load										
Full-Time*	8,031	8,061	7,597	7,456	7,089	59.9%	57.2%	54.5%	54.4%	53.1%
Part-Time	5,379	6,024	6,333	6,253	6,267	40.1%	42.8%	45.5%	45.6%	46.9%
Full-Time Equivalent (FTE)	9,857	10,107	9,772	9,656	9,313					
Student Demographics										
	Fall Semesters					Percentage of Total Enrollment				
	2015	2016	2017	2018	2019	2015	2016	2017	2018	2019
Headcount by Age										
Under 25	8,376	8,627	8,471	8,405	8,167	62.5%	61.2%	60.8%	61.3%	61.1%
25 & Older	5,034	5,458	5,459	5,304	5,189	37.5%	38.8%	39.2%	38.7%	38.9%
Headcount by Gender										
Male	5,446	5,625	5,337	5,175	5,028	40.6%	39.9%	38.3%	37.7%	37.6%
Female	7,964	8,460	8,593	8,534	8,328	59.4%	60.1%	61.7%	62.3%	62.4%
Headcount by Ethnicity										
African American	1,788	1,836	1,831	1,737	1,725	13.3%	13.0%	13.1%	12.7%	12.9%
American Indian/Alaskan Native	54	59	54	49	54	0.4%	0.4%	0.4%	0.4%	0.4%
Asian American	111	116	118	126	117	0.8%	0.8%	0.8%	0.9%	0.9%
Hispanic American	324	350	358	414	456	2.4%	2.5%	2.6%	3.0%	3.4%
Native Hawaiian/Pacific Islander	12	10	7	5	9	0.1%	0.1%	0.1%	<0.1%	0.1%
Two or More Races	242	249	269	280	280	1.8%	1.8%	1.9%	2.0%	2.1%
White American	9,996	10,448	10,381	10,281	9,956	74.5%	74.2%	74.5%	75.0%	74.5%
Ethnicity Unknown	123	166	198	187	184	0.9%	1.2%	1.4%	1.4%	1.4%
International	760	851	714	630	575	5.7%	6.0%	5.1%	4.6%	4.3%

*NOTE: A "full-time" undergraduate student load is 12 or more semester credits, and a "full-time" graduate student load is 9 or more semester credits.
Data Source: Student Enrollment Information

Geographic Origin of Total Enrollment

Fall 2019

Arkansas Counties	
Arkansas.....	89
Ashley	38
Baxter	190
Benton	117
Boone	40
Bradley	10
Calhoun	4
Carroll	18
Chicot	7
Clark	16
Clay	212
Cleburne	72
Cleveland	11
Columbia	11
Conway	21
Craighead	2,225
Crawford	42
Crittenden	395
Cross	161
Dallas	7
Desha	32
Drew	29
Faulkner	180
Franklin	12
Fulton	65
Garland	125
Grant	46
Greene	901
Hempstead	10
Hot Spring	38
Howard	12
Independence	209
Izard	62
Jackson	108
Jefferson	129
Johnson	15
Lafayette	1
Lawrence	144
Lee	19
Lincoln	27
Little River	9
Logan	15
Lonoke	369
Madison	10
Marion	42
Miller	19
Mississippi	355
Monroe	26
Montgomery	5
Nevada	2
Newton	6
Ouachita	28
Perry	5
Phillips	84
Pike	4
Poinsett	280
Polk	17
Pope	43
Prairie	55
Pulaski	695
Randolph	151
Saline	342
Scott	6
Searcy	6
Sebastian	88
Sevier	15
Sharp	106
St. Francis	139
Stone	29
Union	29
Van Buren	20
Washington	103
White	404
Woodruff	38
Yell	13
Total	9,408

Other U.S. States/Territories	
Alabama	52
Alaska	6
Arizona	17
California	95
Colorado	32
Connecticut	16
Delaware	2
Dist. of Columbia	2
Florida	86
Georgia	98
Hawaii	1
Idaho	7
Illinois	87
Indiana	17
Iowa	7
Kansas	34
Kentucky	13
Louisiana	78
Maryland	23
Massachusetts	11
Michigan	63
Minnesota	10
Mississippi	508
Missouri	880
Montana	4
Nebraska	4
Nevada	10
New Hampshire	3
New Jersey	49
New Mexico	11
New York	26
North Carolina	24
North Dakota	1
Ohio	52
Oklahoma	67
Oregon	8
Pennsylvania	39
Rhode Island	2
South Carolina	91
South Dakota	4
Tennessee	625
Texas	169
Utah	16
Vermont	3
Virginia	49
Washington	17
West Virginia	5
Wisconsin	16
Wyoming	8
Military	2
U.S. Territories	3
Total	3,230

International	
Foreign Countries	575
Grand Total	13,356

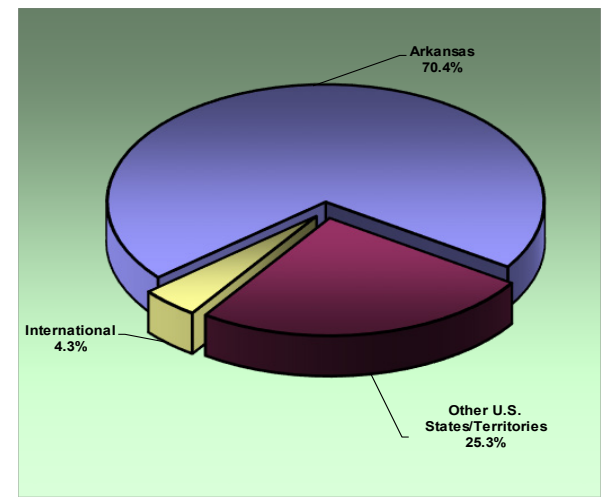
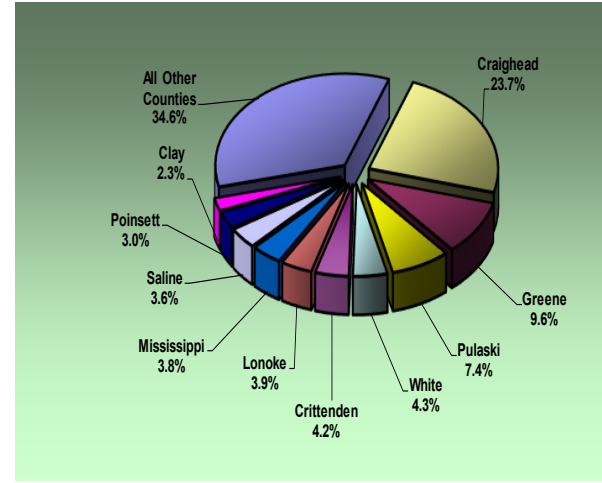

Data Source: Student Enrollment Information

Geographic Origin of International Students

Fall 2019

Country of Origin			
Undergraduate		Graduate	
Aruba.....	0	1	
Australia.....	6	0	
Bahamas.....	1	3	
Bangladesh.....	0	12	
Barbados.....	1	0	
Belgium.....	1	0	
Brazil.....	1	1	
Canada.....	8	2	
China.....	80	29	
Columbia.....	1	0	
Congo, The DRC.....	1	0	
Costa Rica.....	0	1	
Egypt.....	7	2	
Equatorial Guinea.....	1	0	
Finland.....	4	0	
France.....	2	2	
Germany.....	4	0	
Ghana.....	2	1	
India.....	16	50	
Iran.....	0	1	
Ireland.....	1	0	
Japan.....	59	3	
Jordan.....	1	1	
Kazakhstan.....	1	0	
Kuwait.....	3	0	
Mexico.....	10	1	
Morocco.....	2	1	
Nepal.....	5	13	
Lebanon.....	1	0	
Liberia.....	1	0	
Malaysia.....	2	0	
Mali.....	1	0	
Netherlands-Antilles.....	1	0	
New Zealand.....	1	1	
Nigeria.....	5	4	
Oman.....	1	0	
Pakistan.....	4	1	
Palestinian Territory.....	3	0	
Philippines.....	0	2	
Poland.....	3	0	
Portugal.....	1	0	
Russia.....	1	2	
Saudi Arabia.....	58	14	
Slovenia.....	2	0	
South Africa.....	9	2	
South Korea.....	35	2	
Spain.....	3	1	
Sri Lanka.....	3	1	
Sudan.....	2	0	
Switzerland.....	1	0	
Syria.....	1	1	
Taiwan.....	1	0	
Tanzania.....	0	1	
Thailand.....	2	0	
Turkey.....	1	1	
Uganda.....	3	0	
United Kingdom.....	2	0	
Venezuela.....	0	1	
Vietnam.....	44	3	
Zimbabwe.....	2	0	
Total.....	413	162	

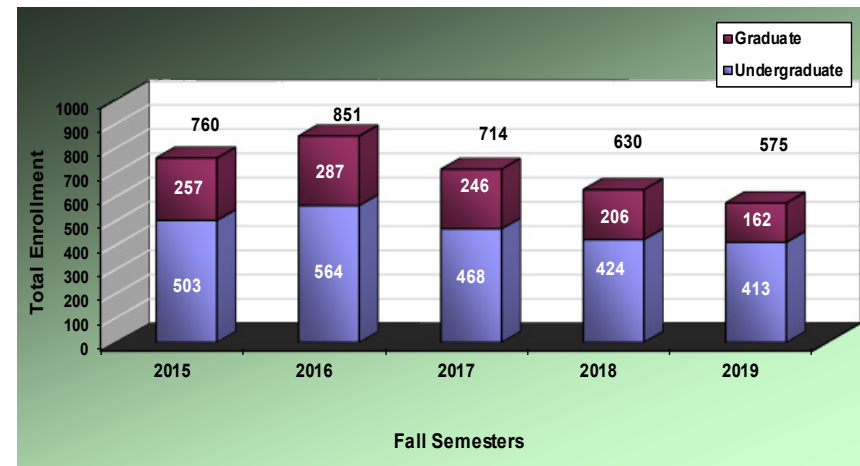
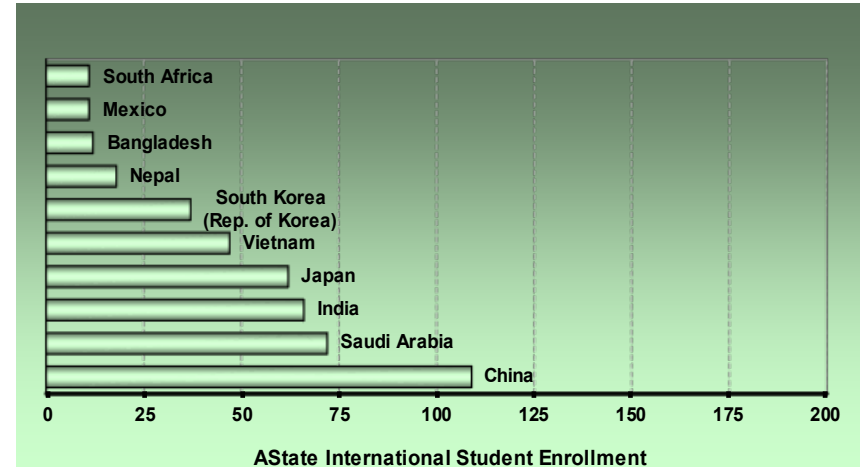

Data Source: Student Enrollment Information

Enrollment & SCH by Legal Residence

Fall 2015 to Fall 2019

Total On- & Off-Campus Enrollment by Residency Status*										
	Fall Semesters					Percentage of Total Enrollment				
	2015	2016	2017	2018	2019	2015	2016	2017	2018	2019
Total Headcount Enrollment	13,410	14,085	13,930	13,709	13,356					
Undergraduate Full-Time										
Resident	6,138	6,026	5,614	5,494	5,177	45.8%	42.8%	40.3%	40.1%	38.8%
Nonresident	1,157	1,279	1,280	1,295	1,262	8.6%	9.1%	9.2%	9.4%	9.4%
Undergraduate Part-Time										
Resident	2,014	2,229	2,421	2,227	2,162	15.0%	15.8%	17.4%	16.2%	16.2%
Nonresident	283	305	289	334	327	2.1%	2.2%	2.1%	2.4%	2.4%
Graduate Full-Time										
Resident	415	428	402	398	404	3.1%	3.0%	2.9%	2.9%	3.0%
Nonresident	321	328	301	269	246	2.4%	2.3%	2.2%	2.0%	1.8%
Graduate Part-Time										
Resident	1,656	1,794	1,734	1,661	1,748	12.3%	12.7%	12.4%	12.1%	13.1%
Nonresident	1,426	1,696	1,889	2,031	2,030	10.6%	12.0%	13.6%	14.8%	15.2%

Total On- & Off-Campus Semester Credit Hours (SCH)										
	Fall Semesters					Percentage of Total SCH				
	2015	2016	2017	2018	2019	2015	2016	2017	2018	2019
Total SCH	142,784	146,065	141,105	139,250	134,052					
Undergraduate Full-Time										
Resident	90,031	88,578	82,933	81,534	77,088	63.1%	60.6%	58.8%	58.6%	57.5%
Nonresident	16,240	17,997	18,160	18,683	18,419	11.4%	12.3%	12.9%	13.4%	13.7%
Undergraduate Part-Time										
Resident	13,694	14,651	15,497	14,072	13,507	9.6%	10.0%	11.0%	10.1%	10.1%
Nonresident	2,242	2,303	2,163	2,434	2,372	1.6%	1.6%	1.5%	1.7%	1.8%
Graduate Full-Time										
Resident	5,094	5,273	4,879	4,842	4,695	3.6%	3.6%	3.5%	3.5%	3.5%
Nonresident	3,348	3,528	3,182	2,802	2,653	2.3%	2.4%	2.3%	2.0%	2.0%
Graduate Part-Time										
Resident	6,738	7,255	6,991	6,979	7,352	4.7%	5.0%	5.0%	5.0%	5.5%
Nonresident	5,397	6,480	7,300	7,904	7,966	3.8%	4.4%	5.2%	5.7%	5.9%

Enrollment by College & Department

Fall 2019

College/Department/Program	Enrollment		Total
	Undergraduate	Graduate	
COLLEGE OF AGRICULTURE			
Agriculture	375	23	398
Total Agriculture Enrollment	375	23	398
NEIL GRIFFIN COLLEGE OF BUSINESS			
Accounting	199	13	212
Computer & Information Technology	84	X	84
Economics & Finance	627	182	809
Management & Marketing	339	X	339
Total Business Enrollment	1,249	195	1,444
COLLEGE OF EDUCATION & BEHAVIORAL SCIENCE			
Health, Physical Education & Sport Sciences	420	282	702
Psychology & Counseling	295	294	589
School of Teacher Education & Leadership	372	2,461	2,833
Total Education & Behavioral Enrollment	1,087	3,037	4,124
COLLEGE OF ENGINEERING & COMPUTER SCIENCE			
Computer Science	171	64	235
Engineering	321	66	387
Technology Program	46	X	46
Total Engineering & Computer Sci. Enrollment	538	130	668
COLLEGE OF LIBERAL ARTS & COMMUNICATION			
Art + Design	182	X	182
Communication	204	46	250
Criminology, Sociology & Geography	350	14	364
English & Philosophy	131	23	154
Heritage Studies Program	X	43	43
History	119	15	134
Media	170	53	223
Music	133	8	141
Political Science	83	198	281
Theatre	39	X	39
World Languages & Cultures	17	X	17
Total Liberal Arts & Comm. Enrollment	1,428	400	1,828

Data Source: Student Enrollment Information

College/Department/Program	Enrollment		Total
	Undergraduate	Graduate	
COLLEGE OF NURSING & HEALTH PROFESSIONS			
Athletic Training Program	X	10	10
Clinical Laboratory Sciences	72	X	72
Communication Disorders	115	57	172
Dietetics Program	25	X	25
Disaster Preparedness Program	50	29	79
Health Studies Program	83	X	83
Medical Imaging & Radiation Sciences	191	X	191
Occupational Therapy Program	46	86	132
Physical Therapy	70	91	161
School of Nursing	951	189	1,140
Social Work	139	60	199
Total Nursing & Health Prof. Enrollment	1,742	522	2,264
COLLEGE OF SCIENCES & MATHEMATICS			
Biological Sciences	560	28	588
Chemistry & Physics	77	3	80
Mathematics & Statistics	62	10	72
Environmental Sciences Program	X	25	25
Molecular Biosciences Program	X	18	18
Total Sciences & Math. Enrollment	699	84	783
UNDERGRADUATE STUDIES	1,810	X	1,810
UNDECLARED GRADUATES	X	37	37
TOTAL ENROLLMENT	8,928	4,428	13,356

Undergraduate Enrollment by Degree Program



Fall 2019

Associate Degree Programs

NEIL GRIFFIN COLLEGE OF BUSINESS

Accounting.....	6
Computer & Information Technology	1

COLLEGE OF ENGINEERING & COMPUTER SCIENCE

Technology	6
------------------	---

COLLEGE OF LIBERAL ARTS & COMM.

Crime Scene Investigation.....	1
Law Enforcement.....	1
Law Enforcement Administration.....	1

COLLEGE OF NURSING & HEALTH PROF.

Clinical Laboratory Science	13
Disaster Preparedness & Emergency Management	5
Nursing	215
Occupational Therapy Assistant.....	46
Physical Therapist Assistant.....	70
Paramedic	11

UNDERGRADUATE STUDIES

General Studies.....	23
----------------------	----

Highest Enrolled Programs

BSN Nursing	736
BS Biological Sciences.....	459
BS Business Administration.....	400
BGS General Studies.....	361
BS Psychology	295

Bachelor's Degree Programs

COLLEGE OF AGRICULTURE

Agricultural Business.....	146
Animal Science.....	87
Agricultural Studies.....	39
Applied Science.....	13
Plant Science.....	90

COLLEGE OF BUSINESS

Accounting.....	193
Business Administration	400
Business Economics	23
Business Technology Education.....	5
Computer & Info. Technology	78
Economics	28
Finance.....	176
Global Supply Chain Management.....	27
International Business	34
Management.....	149
Marketing.....	129

COLLEGE OF EDUC. & BEHAVIORAL SCI.

Elementary Education	267
Exercise Science.....	266
Health Promotion.....	12
Middle Level Education	82
Physical Education	73
Psychology	295
Sport Management.....	69
Special Education, K-12	23

COLLEGE OF ENGINEERING & COMPUTER SCIENCE

Civil Engineering.....	83
Computer Science.....	171
Electrical Engineering.....	67
Mechanical Engineering	171

COLLEGE OF LIBERAL ARTS & COMM.

Art.....	65
Communication Studies.....	98
Creative Media Production	118
Criminology.....	230
Digital Innovations	14
Education.....	3
English.....	63
English Education.....	63
Graphic Design.....	103
History	64
Instrumental Music Educ.	78
Journalism	1
Multimedia Journalism.....	51
Music	21
Music Performance.....	26
Philosophy	5
Political Science	83
Social Science Education	55
Sociology.....	117
Strategic Communications.....	105
Theatre	39
Vocal Music Education	8
World Languages & Cultures Edu	4
World Languages & Cultures.....	13

COLLEGE OF NURSING & HEALTH PROF.

Clinical Laboratory Science	59
Communication Disorders	115
Dietetics.....	25
Disaster Preparedness & Emergency Management	34
Health Studies	83
Nursing.....	736
Radiologic Sciences	191
Social Work	139

COLLEGE OF SCIENCES & MATHEMATICS

Biology Education.....	4
Biotechnology	19
Biological Sciences.....	459
Chemistry	64
Chemistry Education	4
Environmental Studies.....	22
Mathematics	28
Mathematics Education	34
Physics	9
Wildlife Fisheries & Conservation.....	56

UNDERGRADUATE STUDIES

General Studies.....	361
Interdisciplinary Studies.....	76
Organizational Supervision.....	11
Undeclared	1,339

TOTAL UNDERGRADUATES8,928

Graduate Enrollment & Certificates by Degree Program



Fall 2019

Graduate Certificate Programs

COLLEGE OF EDUCATION & BEHAVIORAL SCIENCE

Building Level Admin.	13
Curriculum Director.....	1
Dyslexia Therapy.....	6
Gifted, Talented & Creative Teacher.....	9
Special Education Teacher.....	20
Superintendent.....	6

COLLEGE OF LIBERAL ARTS & COMM.

History.....	1
--------------	---

Master's Degree Programs

COLLEGE OF AGRICULTURE

Agriculture.....	23
------------------	----

NEIL GRIFFIN COLLEGE OF BUSINESS

Accounting.....	13
Business Administration.....	182

COLLEGE OF EDUCATION & BEHAVIORAL SCIENCE

College Student Personnel Services.....	92
Curriculum & Instruction.....	88
Early Childhood Education.....	42
Early Childhood Services.....	81
Educational Leadership.....	553
Educational Theory & Practice.....	121
Exercise Science.....	14
Psychological Science.....	10
Reading Education.....	262
School Counseling.....	146
Special Education, K-12.....	190
Special Ed., Gifted, Talented & Creative.....	127
Sport Administration.....	268
Teaching.....	169

COLLEGE OF ENGINEERING & COMPUTER SCIENCE

Computer Science.....	64
Engineering.....	7
Engineering Management.....	59

COLLEGE OF LIBERAL ARTS & COMM.

Communication Studies.....	13
Criminal Justice.....	8
English.....	18
English Education.....	5
History.....	14
Journalism.....	4
Media Management.....	46
Music Performance.....	8
Political Science.....	10
Public Administration.....	188
Radio-Television.....	3
Sociology.....	6
Strategic Communications.....	33

COLLEGE OF NURSING & HEALTH PROFESSIONS

Athletic Training.....	10
Communication Disorders.....	57
Diasaster Preparedness & Emergency Management.....	29
Nurse Anesthesia.....	63
Nursing.....	109
Social Work.....	60

COLLEGE OF SCIENCES & MATHEMATICS

Biological Sciences.....	5
Biology.....	23
Chemistry.....	3
Environmental Science.....	8

COLLEGE OF SCIENCES & MATHEMATICS (CONT.)

Mathematics.....	9
Mathematics Education.....	1
Molecular Biosciences.....	4

Specialist Degree Programs

COLLEGE OF EDUCATION & BEHAVIORAL SCIENCE

Community College Admin. Ed.....	1
Educational Leadership.....	615
Psychology & Counseling.....	46
Reading Education.....	106

Doctoral Degree Programs

COLLEGE OF EDUCATION & BEHAVIORAL SCIENCE

Educational Leadership.....	51
-----------------------------	----

COLLEGE OF LIBERAL ARTS & COMMUNICATION

Heritage Studies.....	43
-----------------------	----

COLLEGE OF NURSING & HEALTH PROFESSIONS

Nursing Practice.....	17
Occupational Therapy.....	86
Physical Therapy.....	91

COLLEGE OF SCIENCES & MATHEMATICS

Environmental Science.....	17
Molecular Biosciences.....	14

UNDECLARED GRADUATES

Undeclared/Certification.....	37
-------------------------------	----

TOTAL GRADUATES 4,359

Data Source: Student Enrollment Information

Enrollment by College Headcount

Fall 2015 to Fall 2019

	Total Enrollment					Percentage of Total Enrollment				
	Fall Semesters									
	2015	2016	2017	2018	2019	2015	2016	2017	2018	2019
Agriculture	506	530	499	468	398	3.8%	3.8%	3.6%	3.4%	3.0%
Undergraduate	465	487	456	441	375	3.5%	3.5%	3.3%	3.2%	2.8%
Graduate	41	43	43	27	23	0.3%	0.3%	0.3%	0.2%	0.2%
Griffin Business	1,539	1,497	1,458	1,437	1,444	11.5%	10.6%	10.5%	10.5%	10.8%
Undergraduate	1,352	1,317	1,239	1,216	1,249	10.1%	9.4%	8.9%	8.9%	9.4%
Graduate	187	180	219	221	195	1.4%	1.3%	1.6%	1.6%	1.5%
Education & Behavioral Science	3,813	4,040	4,096	4,063	4,124	28.4%	28.7%	29.4%	29.6%	30.9%
Undergraduate	1,356	1,239	1,187	1,116	1,087	10.1%	8.8%	8.5%	8.1%	8.1%
Graduate	2,457	2,801	2,909	2,947	3,037	18.3%	19.9%	20.9%	21.5%	22.7%
Engineering & Computer Science	675	744	635	626	668	5.0%	5.3%	4.6%	4.6%	5.0%
Undergraduate	543	577	517	518	538	4.0%	4.1%	3.7%	3.8%	4.0%
Graduate	132	167	118	108	130	1.0%	1.2%	0.8%	0.8%	1.0%
Liberal Arts & Communication	1,693	1,875	1,845	1,814	1,828	12.6%	13.3%	13.2%	13.2%	13.7%
Undergraduate	1,327	1,470	1,448	1,414	1,428	9.9%	10.4%	10.4%	10.3%	10.7%
Graduate	366	405	397	400	400	2.7%	2.9%	2.8%	2.9%	3.0%
Nursing & Health Professions	2,229	2,310	2,471	2,456	2,264	16.6%	16.4%	17.7%	17.9%	17.0%
Undergraduate	1,741	1,789	1,953	1,929	1,742	13.0%	12.7%	14.0%	14.1%	13.0%
Graduate	488	521	518	527	522	3.6%	3.7%	3.7%	3.8%	3.9%
Sciences & Mathematics	894	930	844	833	783	6.7%	6.6%	6.1%	6.1%	5.9%
Undergraduate	783	831	756	750	699	5.8%	5.9%	5.4%	5.5%	5.2%
Graduate	111	99	88	83	84	0.8%	0.7%	0.6%	0.6%	0.6%
Total Headcount	13,410	14,085	13,930	13,709	13,356					

Semester Credit Hour Production - by College & Career

Academic Year 2015-2016 to Academic Year 2019-2020

	Total Semester Credit Hours (SCH)									
	Academic Years					Percentage of Total SCH				
	2014/15	2015/16	2016/17	2017/18	2018/19	2014/15	2015/16	2016/17	2017/18	2018/19
Agriculture	14,905	16,251	16,623	15,488	15,488	4.3%	4.6%	4.6%	4.3%	4.3%
Undergraduate	13,369	14,722	15,188	14,350	14,350	4.0%	4.2%	4.2%	4.0%	4.0%
Graduate	1,266	1,529	1,435	1,138	1,138	0.4%	0.4%	0.4%	0.3%	0.3%
Griffin Business	35,299	35,903	35,043	34,937	34,627	10.3%	10.2%	9.6%	9.7%	9.7%
Undergraduate	32,186	32,510	31,705	31,432	31,025	9.4%	9.2%	8.7%	8.7%	8.7%
Graduate	3,113	3,393	3,338	3,505	3,602	0.9%	1.0%	0.9%	1.0%	1.0%
Education & Behavioral Science	93,472	97,192	101,566	104,116	104,418	27.2%	27.6%	27.9%	28.9%	28.9%
Undergraduate	44,237	38,941	35,692	35,290	33,743	12.9%	11.1%	9.8%	9.8%	9.8%
Graduate	49,235	58,251	65,874	68,826	70,675	14.4%	16.6%	18.1%	19.1%	19.1%
Liberal Arts & Communication	90,205	88,753	92,876	90,556	88,418	26.3%	25.2%	25.5%	25.2%	25.2%
Undergraduate	83,855	82,190	85,179	81,805	79,923	24.4%	23.4%	23.4%	22.7%	22.7%
Graduate	6,350	6,563	7,697	8,751	8,495	1.9%	1.9%	2.1%	2.4%	2.4%
Nursing & Health Professions	46,140	49,424	54,106	56,257	57,442	13.4%	14.1%	14.9%	15.6%	15.6%
Undergraduate	33,974	36,113	39,757	41,171	41,649	9.9%	10.3%	10.9%	11.4%	11.4%
Graduate	12,166	13,311	14,349	15,086	15,793	3.5%	3.8%	3.9%	4.2%	4.2%
Sciences & Mathematics	53,385	53,675	51,711	48,507	43,344	15.6%	15.3%	14.2%	13.5%	13.5%
Undergraduate	50,762	50,300	48,609	45,966	42,048	14.8%	14.3%	13.4%	12.8%	12.8%
Graduate	2,623	3,375	3,102	2,541	1,296	0.8%	1.0%	0.9%	0.7%	0.7%
Total SCH	343,087	351,771	363,884	359,798	356,800					

Full-Time Equivalent Enrollment (FTE)

Academic Year 2018-2019

College/Department/Program	FTE Enrollment		
	Undergraduate	Graduate	Total
COLLEGE OF AGRICULTURE			
Agriculture	235.1	17.4	252.5
Total Agriculture FTE.....	235.1	17.4	252.5
NEIL GRIFFIN COLLEGE OF BUSINESS			
Accounting	165.6	26.0	191.6
Computer & Information Technology.....	183.4	30.8	214.2
Economics & Finance	319.6	36.0	355.6
Management & Marketing.....	365.5	57.3	422.8
Total Business FTE	1,034.2	150.1	1,184.3
COLLEGE OF ENGINEERING & COMPUTER SCIENCE			
Computer Science.....	94.9	50.2	145.1
Engineering	162.4	25.5	187.9
Technology Program	56.1	0.0	56.1
Total Engineering & Computer Science	313.5	75.7	389.2
COLLEGE OF EDUCATION & BEHAVIORAL SCIENCE			
Health, Physical Education & Sport Sci	457.0	300.3	757.3
Psychology & Counseling	342.4	77.1	419.5
School of Teacher Education & Leadership	325.4	2,567.3	2,892.6
Total Education & Behavioral Sci. FTE	1,124.8	2,944.7	4,069.4
COLLEGE OF LIBERAL ARTS & COMMUNICATION			
Art + Design	194.1	X	194.1
Communication	296.3	44.8	341.2
Criminology, Sociology & Geography.....	542.0	11.8	553.7
English & Philosophy	587.4	13.9	601.3
Heritage Studies Program.....	X	22.3	22.3
History	299.6	10.0	309.6
Media	123.7	20.5	144.2
Music.....	223.4	8.4	231.8
Political Science.....	170.7	222.3	393.0
Theatre.....	89.1	X	89.1
World Languages & Cultures	137.9	X	137.9
Total Liberal Arts & Comm. FTE.....	2,664.1	354.0	3,018.1

College/Department/Program	FTE Enrollment		
	Undergraduate	Graduate	Total
COLLEGE OF NURSING & HEALTH PROFESSIONS			
Athletic Training Program.....	X	10.3	10.3
Clinical Laboratory Sciences.....	41.7	X	41.7
Communication Disorders.....	100.4	55.5	155.9
Dietetics Program.....	57.3	X	57.3
Disaster Preparedness Program.....	157.1	29.8	186.9
Health Professions	121.1	8.3	129.4
Medical Imaging & Radiation Sciences.....	112.7	0.0	112.7
Occupational Therapy	32.8	133.2	166.0
Physical Therapy.....	63.0	128.4	191.5
School of Nursing.....	597.1	212.1	809.2
Social Work.....	105.0	80.5	185.5
Total Nursing & Health Professions FTE.....	1,388.3	658.0	2,046.3
COLLEGE OF SCIENCES & MATHEMATICS			
Biological Sciences	549.5	23.9	573.4
Chemistry & Physics	398.9	2.1	401.0
Environmental Sciences Program.....	X	8.3	8.3
Mathematics & Statistics.....	453.2	9.6	462.8
Molecular Biosciences Program.....	X	10.1	10.1
Total Sciences & Mathematics FTE	1,401.6	54.0	1,455.6
UNDERGRADUATE STUDIES			
	287.4	X	287.4

Semester Credit Hour Production (SCH)



Academic Year 2018-2019

College/Department	SCH Production		Total
	Undergraduate	Graduate	
COLLEGE OF AGRICULTURE			
Agriculture	7,052	418	7,470
NEIL GRIFFIN COLLEGE OF BUSINESS			
Accounting.....	4,969	624	5,593
Computer & Information Technology	5,503	739	6,242
Economics & Finance.....	9,588	865	10,453
Management & Marketing	10,965	1,374	12,339
Total Business SCH.....	31,025	3,602	34,627
COLLEGE OF ENGINEERING & COMPUTER SCIENCE			
Computer Science.....	2,848	1,205	4,053
Engineering	4,873	612	5,485
Technology Program.....	1,683	X	1,683
Total Engineering & Computer Science.....	9,404	1,817	10,221
COLLEGE OF EDUCATION & BEHAVIORAL SCIENCE			
Health, Physical Education & Sport Sci	13,711	7,207	20,918
Psychology & Counseling.....	10,271	1,851	12,122
School of Teacher Education & Leadership.....	9,761	61,617	71,378
Total Education & Behavioral Sci. SCH.....	33,743	70,675	104,418
COLLEGE OF LIBERAL ARTS & COMMUNICATION			
Art + Design.....	5,822	X	5,822
Communication.....	8,890	1,076	9,966
Criminology, Sociology & Geography	16,259	282	16,541
English & Philosophy.....	17,622	333	17,955
Heritage Studies Program	X	534	534
History	8,988	240	10,228
Media.....	3,711	492	4,203
Music.....	6,701	202	6,903
Political Science	5,121	5,336	10,457
Theatre	2,672	X	2,672
World Languages & Cultures.....	4,137	X	4,137
Total Liberal Arts & Communication.....	79,923	8,495	88,418

College/Department/Program	SCH Production		Total
	Undergraduate	Graduate	
COLLEGE OF NURSING & HEALTH PROFESSIONS			
Clinical Laboratory Sciences	1,252	X	1,252
Athletic Training Program	X	246	246
Communication Disorders	3,012	1,331	4,343
Health Professions	3,634	198	3,832
Medical Imaging & Radiation Sciences	3,381	0	3,381
Occupational Therapy	984	3,197	4,181
Physical Therapy	1,891	3,082	4,973
School of Nursing	17,912	5,091	23,003
Social Work	3,150	1,933	5,083
Dietetics Program.....	1,719	0	1,719
Disaster Preparedness Program	4,714	715	5,429
Total Nursing & Health Professions SCH	41,649	15,793	57,442
COLLEGE OF SCIENCES & MATHEMATICS			
Biological Sciences.....	16,485	574	17,059
Chemistry & Physics.....	11,967	51	12,018
Mathematics & Statistics	13,596	231	13,827
Environmental Sciences Program	0	198	198
Molecular Biosciences Program.....	0	242	242
Total Sciences & Mathematics SCH.....	42,048	1,296	43,344
UNDERGRADUATE STUDIES	8,623	X	8,623

Semester credit hour (SCH) is a unit of measure that represents one student engaged in an instructional activity for a semester for which one credit hour is granted upon successful completion of the activity.

New Student Applications

Fall 2019

		First-Time Freshmen	Undergraduate Transfers	New Graduate Students	Percent of Total Applicants by Characteristic		
					First-Time Freshmen	Undergraduate Transfers	New Graduate Students
In-State							
	Applied	3,450	1,468	1,456			
	Admitted	2,907	1,012	959	84.3%	68.9%	65.9%
	Enrolled	1,143	613	691	33.1%	41.8%	47.5%
Out-of-State							
	Applied	1,004	622	2,105			
	Admitted	707	356	1,223	70.4%	57.2%	58.1%
	Enrolled	217	149	776	21.6%	24.0%	36.9%
International							
	Applied	235	97	448			
	Admitted	133	35	212	56.6%	36.1%	47.3%
	Enrolled	35	25	47	14.9%	25.8%	10.5%
Male							
	Applied	1,907	745	1,399			
	Admitted	1,506	497	828	79.0%	66.7%	59.2%
	Enrolled	571	314	468	29.9%	42.1%	33.5%
Female							
	Applied	2,782	1,442	2,610			
	Admitted	2,241	906	1,566	80.6%	62.8%	60.0%
	Enrolled	824	473	1,046	29.9%	32.8%	40.1%
Black, Non-Hispanic							
	Applied	844	476	694			
	Admitted	521	285	387	61.7%	59.9%	55.8%
	Enrolled	165	130	223	19.5%	27.3%	32.1%
White, Non-Hispanic							
	Applied	3,089	1,380	2,475			
	Admitted	2,715	941	1,567	87.9%	68.2%	63.3%
	Enrolled	1,007	556	1,102	34.9%	40.3%	44.5%
Other Ethnicity*							
	Applied	756	331	840			
	Admitted	511	177	440	67.6%	53.5%	52.4%
	Enrolled	153	101	189	20.2%	30.5%	22.5%

First-Time Admitted Applicants by Enrollment Status

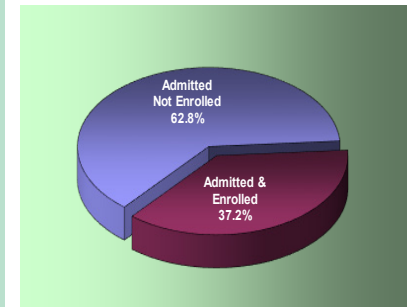

Undergraduate Transfers

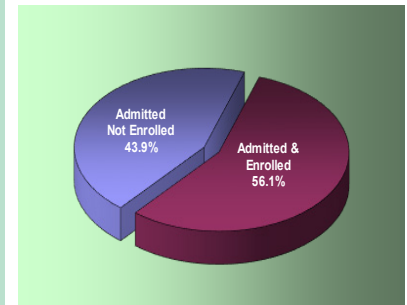

New Graduate Students

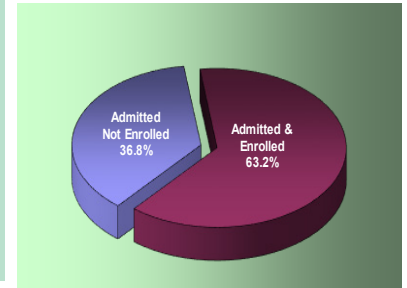

*NOTE: "Other" includes students reported as American Indian/Alaskan Native, Asian American, Hispanic American, Hawaiian Native/Pacific Islander, those reporting two or more races, International and those whose ethnicity is unknown.
Data Sources: Application, Acceptance and Enrollment Information

First-Time Freshmen

Fall 2015 to Fall 2019

Total First-Time Freshmen Enrollment										
	Fall Semesters					Percentage of First-Time Freshmen Total				
	2015	2016	2017	2018	2019	2015	2016	2017	2018	2019
Total First-Time Freshmen	1,577	1,644	1,427	1,565	1,395					
Full-Time*	1,542	1,609	1,405	1,525	1,352	97.8%	97.9%	98.5%	97.4%	96.9%
Part-Time	35	35	22	40	43	2.2%	2.1%	1.5%	2.6%	3.1%
Avg. Hours Enrolled per Semester	14.6	14.5	14.9	14.8	15.0					
Full-Time	14.8	14.7	15.0	15.0	15.2					
Part-Time	8.3	6.6	6.1	8.0	7.6					

First-Time Freshmen Student Demographics										
	Fall Semesters					Percentage of First-Time Freshmen Total				
	2015	2016	2017	2018	2019	2015	2016	2017	2018	2019
Average Age of First-Time Freshmen	18.3	18.3	18.2	18.2	18.2					
Headcount by Gender										
Male	727	755	573	670	571	46.1%	45.9%	40.2%	42.8%	40.9%
Female	850	889	854	895	824	53.9%	54.1%	59.8%	57.2%	59.1%
Headcount by Ethnicity										
African American	164	187	131	161	165	10.4%	11.4%	9.2%	10.3%	11.8%
American Indian/Alaskan Native	2	7	4	2	5	0.1%	0.4%	0.3%	0.1%	0.4%
Asian American	13	14	8	15	9	0.8%	0.9%	0.6%	1.0%	0.6%
Hispanic American	46	56	48	71	56	2.9%	3.4%	3.4%	4.5%	4.0%
Native Hawaiian/Pacific Islander	0	0	0	0	1	0.0%	0.0%	0.0%	0.0%	0.1%
Two or More Races	37	37	41	46	40	2.3%	2.3%	2.9%	2.9%	2.9%
White American	1,223	1,208	1,152	1,206	1,077	77.6%	73.5%	80.7%	77.1%	77.2%
Ethnicity Unknown	3	11	10	14	7	0.2%	0.7%	0.7%	0.9%	0.5%
International	89	124	33	50	35	5.6%	7.5%	2.3%	3.2%	2.5%

A "full-time" undergraduate student load is 12 or more semester credits.
Data Sources: Student Enrollment Information

Academic Preparation - Admission Test Scores

Fall 2019

24.0 Average ACT Composite Score for Jonesboro Campus - Fall 2019

HISTORICAL COMPOSITE ACT SCORE DISTRIBUTION FOR FIRST-TIME FRESHMEN
Fall Semesters

Composite Score	Fall Semesters				
	2015	2016	2017	2018	2019
30-36	95	112	112	125	140
24-29	640	587	588	642	540
19-23	680	753	664	651	582
Below 19	50	49	17	65	68
Other Test Scores	112	143	46	82	65
Average High School GPA	3.51	3.48	3.56	3.55	3.59

A-STATE ACT AVERAGES VS. NATIONAL & STATE AVERAGES
Fall 2019

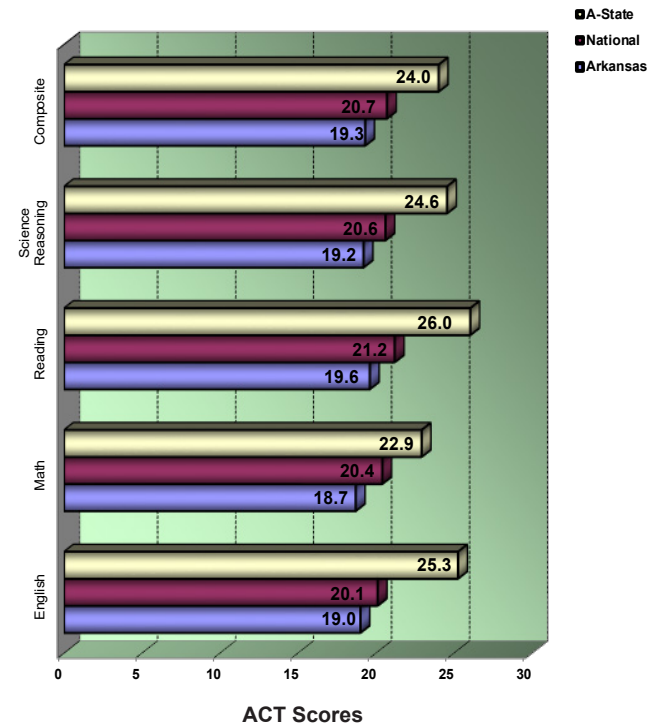

HISTORICAL COMPOSITE ACT SCORE DISTRIBUTION PERCENTAGES
Fall Semesters

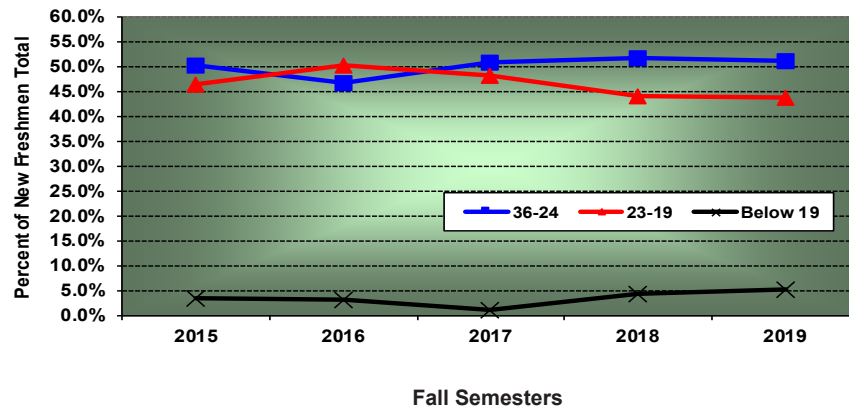

Data Sources: Student Enrollment Information; American College Testing (ACT)
Information Source: The Office of Institutional Effectiveness: web address: www.AState.edu/irp; email address: asuip@AState.edu

Academic Progress - Retention Rates



The most recent one-year retention rate is 75.2%.

HISTORICAL RETENTION RATES FOR FIRST TIME, FULL-TIME, DEGREE SEEKING STUDENTS

Fall Semesters	Cohort Size	Adjusted Cohort	Fall to Fall Retention* After	
			1 Year	2 Years
2008	1,752	1,752	67.9%	52.5%
2009	1,650	1,650	70.8%	54.8%
2010	1,665	1,665	71.3%	60.2%
2011	1,505	1,505	70.4%	61.4%
2012	1,633	1,633	73.1%	61.2%
2013	1,575	1,575	74.5%	63.7%
2014	1,681	1,681	76.0%	65.2%
2015	1,542	1,542	74.9%	63.0%
2016	1,609	1,609	72.8%	63.0%
2017	1,405	1,404	76.5%	62.9%
2018	1,525	1,519	75.2%	

HISTORICAL RETENTION RATES FOR FIRST TIME, FULL-TIME, DEGREE SEEKING STUDENTS BY ETHNICITY

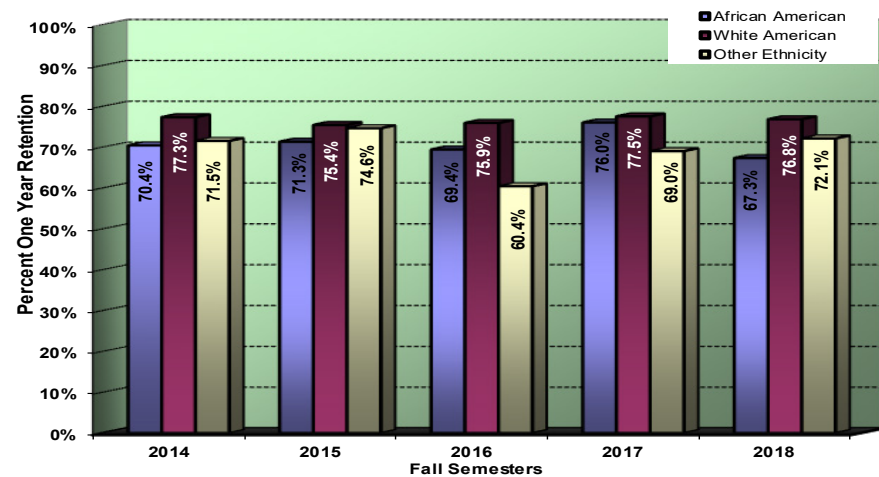

Academic Progress - Graduation Rates

The most recent graduation rate within 150% of time is 53.0%.

HISTORICAL GRADUATION RATES* FOR FULL-TIME, FIRST-TIME FRESHMEN

Fall Semesters	Cohort	Adjusted Cohort	Total Completers Within 150% of Time	Graduating with Bachelor's			
				Within 150% of Time			Within 200% of Time
				4 Years	5 Years	6 Years	8 Years
2005	1,491	1,483	38.4%	19.4%	32.5%	38.0%	39.3%
2006	1,663	1,659	39.5%	20.8%	33.8%	39.1%	40.7%
2007	1,666	1,655	37.0%	18.7%	31.2%	35.7%	40.4%
2008	1,752	1,743	39.3%	20.2%	32.0%	37.2%	40.6%
2009	1,650	1,645	40.1%	21.2%	34.7%	38.8%	41.3%
2010	1,665	1,659	45.4%	26.4%	39.2%	43.9%	46.1%
2011	1,505	1,501	47.5%	29.4%	41.6%	46.0%	48.6%
2012	1,633	1,630	48.2%	31.0%	43.3%	46.8%	
2013	1,575	1,575	53.0%	35.2%	47.4%	50.5%	

HISTORICAL SIX-YEAR GRADUATION RATES FOR FIRST-TIME, FULL-TIME, DEGREE-SEEKING STUDENTS BY ETHNICITY**

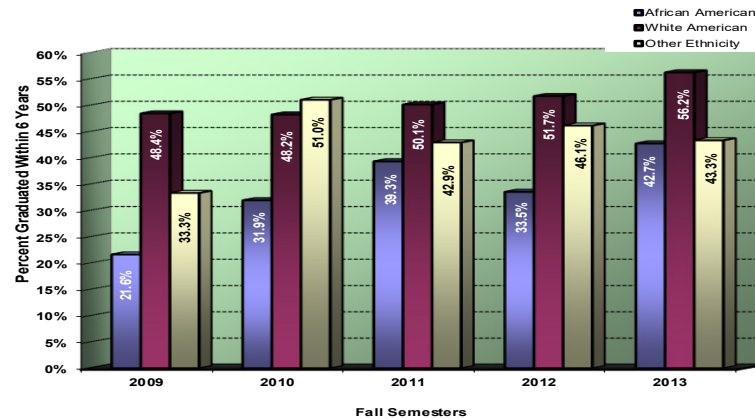

*NOTE: Graduates Rates are cumulative and based on IPEDS Methodology. Graduation Rates within 150% of time represents students earning an associate degree within 3 years and students earning a bachelor's degree within 4-5-or 6 years. Graduation Rates with 200% of time includes students earning a bachelor's degree within 7-8 years. Adjusted Cohort reflects the original fall cohort after allowable exclusions: Students who died or became permanently disabled; Students who left school to serve in the armed forces; students who left school to serve with a foreign aid service of the Federal Government; and students who left school to serve on an official church mission.

**NOTE: "Other" includes students reported as American Indian/Alaskan Native, Asian American, Hispanic American, Native Hawaiian/Pacific Islander, those reporting two or more races, International and those whose ethnicity is unknown.

Data Sources: Student Enrollment Information; NCAA Division I Graduation Rate Reports

Undergraduates



Fall 2015 to Fall 2019

Total Undergraduates										
	Fall Semesters					Percentage of Undergraduate Total				
	2015	2016	2017	2018	2019	2015	2016	2017	2018	2019
Total Undergraduates	9,592	9,839	9,604	9,350	8,928					
Freshmen	2,173	2,205	1,986	1,997	1,836	22.7%	22.4%	20.7%	21.4%	20.6%
Sophomore	1,778	1,702	1,722	1,619	1,594	18.5%	17.3%	17.9%	17.3%	17.9%
Junior	2,157	2,194	2,081	2,099	1,953	22.5%	22.3%	21.7%	22.4%	21.9%
Senior	2,766	2,807	2,809	2,628	2,578	28.8%	28.5%	29.2%	28.1%	28.9%
Headcount by Load										
Full-Time	7,295	7,305	6,894	6,789	6,439	76.1%	74.2%	71.8%	72.6%	72.1%
Part-Time	2,297	2,534	2,710	2,561	2,489	23.9%	25.8%	28.2%	27.4%	27.9%

Undergraduate Demographics										
	Fall Semesters					Percentage of Undergraduate Total				
	2015	2016	2017	2018	2019	2015	2016	2017	2018	2019
Headcount by Age										
Under 25	7,737	7,931	7,763	7,650	7,361	80.7%	80.6%	80.8%	81.8%	82.4%
25 & Older	1,855	1,908	1,841	1,700	1,567	19.3%	19.4%	19.2%	18.2%	17.6%
Headcount by Gender										
Male	4,112	4,185	3,881	3,739	3,586	42.9%	42.5%	40.4%	40.0%	40.2%
Female	5,480	5,654	5,723	5,611	5,342	57.1%	57.5%	59.6%	60.0%	59.8%
Headcount by Ethnicity										
African American	1,272	1,256	1,213	1,152	1,127	13.3%	12.8%	12.6%	12.3%	12.6%
American Indian/Alaskan Native	34	28	26	28	33	0.4%	0.3%	0.3%	0.3%	0.4%
Asian American	77	83	87	88	78	0.8%	0.8%	0.9%	0.9%	0.9%
Hispanic American	246	260	268	302	344	2.6%	2.6%	2.8%	3.2%	3.9%
Native Hawaiian/Pacific Islander	8	7	3	5	7	0.1%	0.1%	<0.1%	0.1%	0.1%
Two or More Races	189	200	206	216	204	2.0%	2.0%	2.1%	2.3%	2.3%
White American	7,197	7,368	7,255	7,068	6,648	75.0%	74.9%	75.5%	75.6%	74.5%
Ethnicity Unknown	66	73	78	67	74	0.7%	0.7%	0.8%	0.7%	0.8%
International	503	564	468	424	413	5.2%	5.7%	4.9%	4.5%	4.6%

Data Source: Student Enrollment Information
 Information Source: The Office of Institutional Effectiveness: web address: www.AState.edu/irp; email address: asuirp@astate.edu

Undergraduate Transfer Students

TRANSFER STUDENTS BY ORIGINATING ARKANSAS PUBLIC INSTITUTION

Students Transferring to A-State from:	Fall Semesters				
	2015	2016	2017	2018	2019
University of Arkansas-Fayetteville	17	18	13	19	25
University of Arkansas-Little Rock	8	11	13	7	11
University of Central Arkansas	18	28	15	22	25
Other 4-Year Public Institutions	27	32	31	33	27
Arkansas State University-Beebe	142	103	99	94	86
Arkansas State University-Mountain Home	55	46	42	50	40
Arkansas State University-Newport	57	70	63	59	87
Arkansas State University Mid-South	27	28	40	32	35
Other 2-Year Public Institutions	250	253	242	209	196
Total Entering Transfers	601	589	558	525	532

ENTERING TRANSFER STUDENTS FROM 2-YEAR PUBLIC ARKANSAS INSTITUTIONS

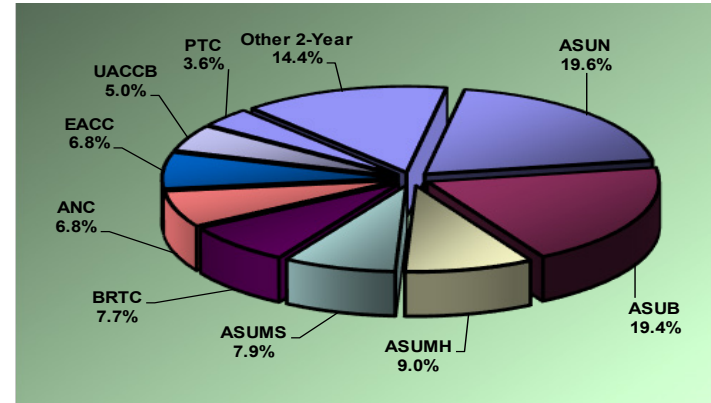

ENTERING TRANSFER STUDENTS BY GENDER & ETHNICITY

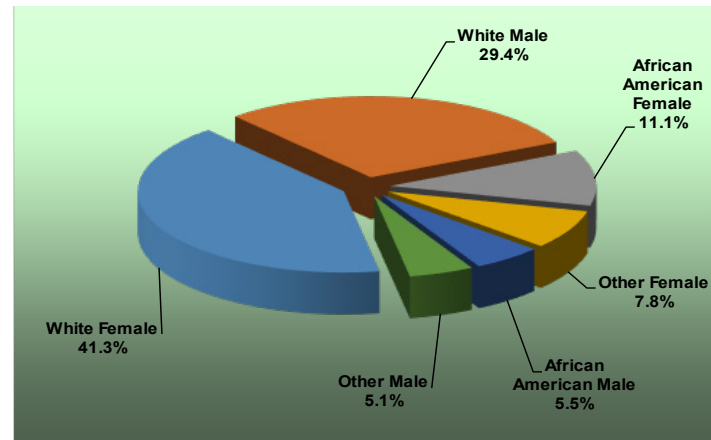

Graduate Students

Fall 2015 to Fall 2019

Total Graduates										
	Fall Semesters					Percentage of Graduate Total				
	2015	2016	2017	2018	2019	2015	2016	2017	2018	2019
Total Graduate Students	3,818	4,246	4,326	4,359	4,428					
Master's	2,911	3,213	3,290	3,281	3,248	76.2%	75.7%	76.1%	75.3%	73.4%
Specialist	546	667	669	713	768	14.3%	15.7%	16.2%	16.4%	17.3%
Doctoral	269	280	292	316	319	7.0%	6.6%	6.7%	7.2%	7.2%
Other Graduates	92	86	45	49	93	2.4%	2.0%	1.0%	1.1%	2.1%
Headcount by Status										
Full-Time*	736	756	703	667	650	19.3%	17.8%	16.3%	15.3%	14.7%
Part-Time	3,082	3,490	3,623	3,692	3,778	80.7%	82.2%	83.7%	84.7%	85.3%
Graduate Demographics										
	Fall Semesters					Percentage of Graduate Total				
	2015	2016	2017	2018	2019	2015	2016	2017	2018	2019
Graduate Students by Enrollment Status										
New Graduate Students	1,510	1,501	1,452	1,431	1,514	39.5%	35.4%	33.6%	32.8%	34.2%
A-State Graduates Returning	2,308	2,745	2,874	2,928	2,914	60.5%	64.6%	66.4%	67.2%	65.8%
Headcount by Gender										
Male	1,334	1,440	1,456	1,436	1,442	34.9%	33.9%	33.7%	32.9%	32.6%
Female	2,484	2,806	2,870	2,923	2,986	65.1%	66.1%	66.3%	67.1%	67.4%
Headcount by Ethnicity										
African American	516	580	618	585	598	13.5%	13.7%	14.3%	13.4%	13.5%
American Indian/Alaskan Native	20	31	28	21	21	0.5%	0.7%	0.6%	0.5%	0.5%
Asian American	34	33	31	38	39	0.9%	0.8%	0.7%	0.9%	0.9%
Hispanic American	78	90	90	112	112	2.0%	2.1%	2.1%	2.6%	2.5%
Native Hawaiian/Pacific Islander	4	3	4	0	2	0.1%	0.1%	0.1%	0.0%	0.0%
Two or More Races	53	49	63	64	76	1.4%	1.2%	1.5%	1.5%	1.7%
White American	2,799	3,080	3,126	3,213	3,308	73.3%	72.5%	72.3%	73.7%	74.7%
Ethnicity Unknown	57	93	120	120	110	1.5%	2.2%	2.8%	2.8%	2.5%
International	257	287	246	206	162	6.7%	6.8%	5.7%	4.7%	3.7%

*NOTE: A "full-time" graduate student load is 9 or more semester credits.

Data Source: Student Enrollment Information

Information Source: The Office of Institutional Effectiveness: web address: www.AState.edu/irp; email address: asuipr@AState.edu

Dean B. Ellis Library

Library	Academic Years				
	2015	2016	2017	2018	2019
Holdings					
Books (volumes)	838,243	862,790	938,252	836,742	992,204
Current Periodicals (# of subscriptions)	40,822	37,224	113,797	70,533	90,159
Government Documents (volumes)	525,525	525,995	522,110	503,354	514,650
Media (units)	112,847	154,894	148,473	240,628	182,384

Library	Academic Years				
	2015	2016	2017	2018	2019
Usage					
Library Usage - Circulation					
Faculty	6,127	5,855	5,491	4,676	4,667
General	22,966	25,227	22,944	24,647	23,143
Other	139	133	79	92	69
Documents	17	0	49	9	0
Periodicals	2	2	0	0	0
Reserve	896	997	1,443	1,604	1,628
Special Collections	800	161	580	751	114
In Library Use (materials shelved)	6,599	8,152	5,414	4,088	1,845
Online Text Views	2,324,769	2,477,730	1,700,254	1,661,016	1,616,106
Interlibrary Loan					
Borrowed	2,803	2,417	1,872	2,481	2,571
Loaned	6,105	7,984	8,062	9,958	7,631
Gate Count	358,002	365,018	336,284	316,248	302,400
Information Service to Groups					
Presentations	267	409	446	331	593
# of Persons Served	4,310	7,390	8,447	6,493	3,507



Dean B. Ellis Library, Arkansas State University

Data Source: Dean B. Ellis Library, Arkansas State University

Student Costs - Tuition & Mandatory Fees

HISTORICAL ANNUAL TUITION & MANDATORY FEES

Academic Year	Undergraduate				Graduate			
	Annual Tuition & Fees (Based on 15 Hour Load per Semester)		Per Credit Hour Tuition		Annual Tuition & Fees (Based on 9 Hour Load per Semester)		Per Credit Hour Tuition	
	Resident	Nonresident	Resident	Nonresident	Resident	Nonresident	Resident	Nonresident
2008-2009	6,370	14,290	163	427	4,640	10,436	208	530
2009-2010	6,370	14,290	163	427	4,640	10,436	208	530
2010-2011	6,640	14,860	170	444	4,820	10,850	216	551
2011-2012	6,934	12,238	177	354	5,030	9,073	225	449
2012-2013	7,180	12,610	181	362	5,198	9,338	230	460
2013-2014	7,510	13,120	187	374	5,432	9,716	238	476
2014-2015	7,720	13,480	192	384	5,576	9,968	244	488
2015-2016	8,050	14,050	200	400	5,810	10,382	254	508
2016-2017	8,200	14,260	202	404	5,918	10,544	257	514
2017-2018	8,478	14,778	210	420	6,121	10,927	267	534
2018-2019	8,607	15,297	210	433	6,210	11,016	267	534
2019-2020	8,900	15,860	218	450	6,422	11,408	277	554

*NOTE: There is a higher per-credit-hour tuition for A-State courses in the Colleges of Business, Engineering, Nursing & Health Professions and Sciences & Mathematics. Differential tuition for non-resident, first-time and returning students prior to 2011.

Student Costs - University Housing



HOUSING OCCUPANCY

Housing	Fall 2019 Capacity	Occupancy at Beginning of Fall Semester				
		2015	2016	2017	2018	2019
Residence Halls						
Arkansas Hall	362	286	325	228	217	225
Greek Village	105	104	104	101	100	92
Kays Hall	455	404	392	366	394	394
Living Learning Communities (Honors, ROTC & STEM)	423	414	396	354	358	360
Northpark Quads	836	800	789	732	692	700
University Hall	300	289	284	292	291	290
Total Residence Halls	2,481	2,297	2,290	2,073	2,052	2,061
Collegiate Park Apartments	334	320	308	214	291	293
Pack Place	342	--	--	334	337	330
Red Wolf Den Apartments	185	186	146	131	161	160
The Circle	178	--	--	37	32	
Village Apartments	218	148	140	134	132	143
Married Student Houses	16	35	13	11	8	10
Total All Housing	3,023	2,986	2,897	2,934	3,013	3,133

2019-2020 RESIDENCE HALLS PER SEMESTER

Residence Halls	Double	Single	Deluxe
Arkansas Hall	\$2,375	\$2,700	\$2,800
Greek Village	\$2,425	\$2,600	N/A
Kays Hall	\$2,375	\$2,700	N/A
Living Learning Communities (LLC)			
LLC Honors (Bldg. 1-3)	\$2,400	\$2,610	N/A
LLC Honors (Bldg. 4)	\$2,425	\$2,630	N/A
LLC ROTC	N/A	\$2,375	\$2,400
LLC STEM	N/A	\$2,375	\$2,400
Northpark Quads (Bldg. 1-2)	N/A	\$2,815	N/A
Northpark Quads (Bldgs. 3-5)	N/A	\$2,610	N/A
University Hall	\$2,375	\$2,700	\$2,800

2019-2020 MEAL PLANS

	Rates
5 Day + 400	\$1,970
7 Day + 300	\$1,950
7 Day + 450	\$2,050
115 Meal Block + 700 >=Sophomore	\$1,610
150 Meal Block + 500 >=Sophomore	\$1,655
All Flex Plan >=Junior	\$1,490

2019-2020 APARTMENTS PER SEMESTER

Apartments	Collegiate Park	Pack Place	Red Wolf Den	The Circle	Village
1 Bed / 1 Bath	N/A	N/A	N/A	\$4,056	\$2,995
2 Bed / 2 Bath	\$2,915	\$3,660	N/A	\$3,554	N/A
2 Bed / 1 Bath	\$2,665	N/A	\$2,760	N/A	\$3,535
2 Bed / 1 Bath w/ washer dryer hookup	N/A	N/A	N/A	N/A	\$3,695
3 Bed / 1 Bath	N/A	N/A	\$2,640	N/A	\$4,020
4 Bed Townhouse	\$2,610	N/A	N/A	N/A	N/A
4 Bed Flat	\$2,570	N/A	\$2,675	N/A	N/A

Data Source: Office of Residence Life, Arkansas State University
 Information Source: The Office of Institutional Effectiveness; web address: www.AState.edu/irp; email address: asuirp@AState.edu

Financial Aid



FINANCIAL AID AWARDED

Academic Year 2019-2020

Aid Category	Unduplicated Number of Recipients	Amount of Awards
JONESBORO RECIPIENTS		
Federal, State, & Institutional Grants	4,972	\$21,021,910
State & Institutional Scholarships	5,252	36,058,475
Work Study	198	472,650
Federal & Institutional Loans	9,614	93,886,373
Total Aid Awarded	12,693	\$151,439,411

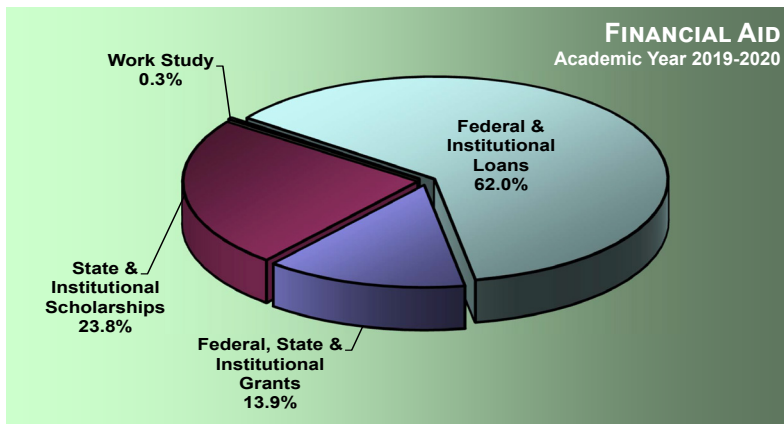

Federal Aid Programs

Work-Study Program	Stafford Student Loan
Parent Loan (Undergraduate Students)	(Subsidized & Unsubsidized)
Pell Grants	Supplemental Educational Opportunity Grants
Perkins Student Loan	

State Programs

Arkansas Academic Challenge Scholarship	Minority Teachers Scholarship
GO! Opportunities Grant	Nurse Educator Loan
Governor's Distinguished Scholarship	Second Effort Scholarship
Law Enforcement Dependent's Scholarship	State Grants
MIA/KIA Dependents Scholarship	State Teacher Education Program
Military Dependents Scholarship	Teacher Opportunity Program
Minority Masters Fellows Program	Workforce Improvement Grant

University Aid Programs

Arkansas Promise	A-State Scholar
A-State Excellence	A-State Spirit
A-State Leadership	A-State Pride
Out-of-State Scholarship	

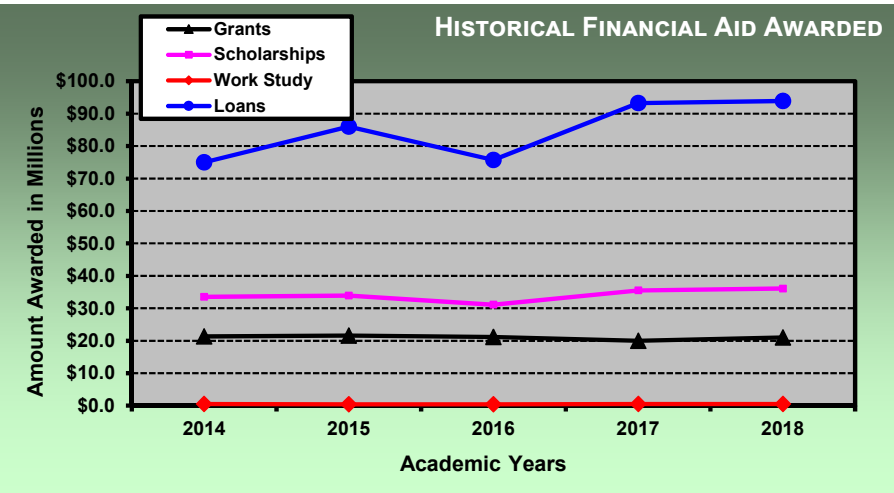

*NOTE: Data represents only the financial aid processed through A-State.
 Data Source: Financial Assistance to Students in Institutions of Higher Education
 Information Source: The Office of Institutional Effectiveness: web address: www.AState.edu/irp; email address: asuipr@AState.edu

University Advancement



Source of Donation	Fiscal Years				
	2015	2016	2017	2018	2019
Academic Gifts					
Faculty/Staff	\$188,717	\$190,409	\$213,829	\$147,230	\$116,666
Alumni	2,975,723	1,219,065	4,855,784	6,277,200	1,402,767
Friends of A-State	494,524	1,052,784	426,634	500,125	602,371
Organizations/Corp.	1,895,337	2,247,464	1,355,367	2,612,854	3,045,942
Non-Cash Gifts	70,428	459,192	56,083	1,277,356	170,769
Academic Total	\$5,624,730	\$5,168,914	\$6,907,695	\$10,814,765	\$5,338,517
Athletic Gifts					
Cash Gifts	\$3,435,844	\$4,912,756	\$8,191,058	\$5,162,214	\$3,587,275
Non-Cash Gifts	9,349	26,081	0	0	0
Athletic Total	\$3,445,193	\$4,938,838	\$8,191,058	\$5,162,214	\$3,587,275
Grand Total	\$9,069,923	\$10,107,752	\$15,098,753	\$15,976,979	\$8,925,792

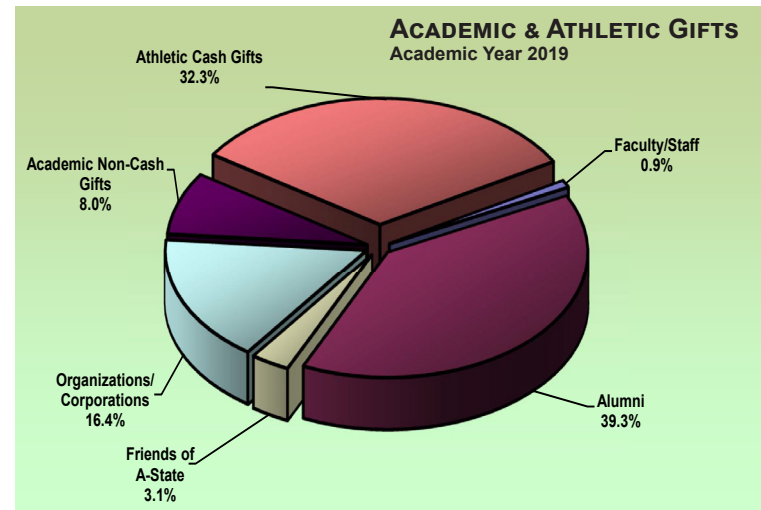
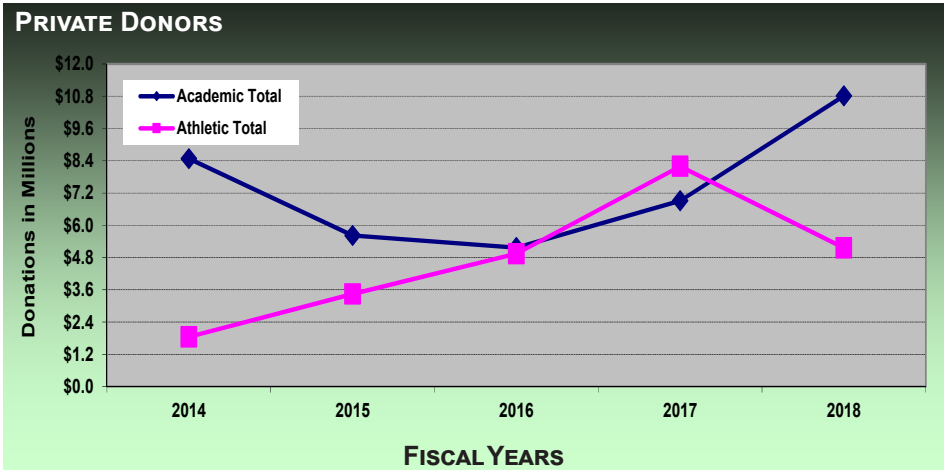

Data Source: Office of Development, Arkansas State University



ARKANSAS STATE
UNIVERSITY

Employees

Office of Institutional Research

Employee Summary

Full-Time Employees by Category

Postsecondary Teachers	518
Archivists, Curators & Museum Technicians	8
Librarians & Library Technicians	23
Student, Academic & Other Educational Services Occupations	34
Management Occupations	219
Business & Financial Occupations	272
Computer, Engineering & Science Occupations	67
Comm. & Social Serv., Legal, Arts, Design, Sports & Media Occupations	77
Healthcare Practitioners & Technical Occupations	9
Sales & Related Occupations	112
Office & Administrative Support Occupations	142
Natural Resources, Construction & Maintenance Occupations	105
Production, Transportation & Material Moving Occupations	5
Total Employees	1,591

By Gender	
Male	665
Female	926

By Ethnicity	
African American	185
American Indian/Alaskan Native	11
Asian American	49
Hispanic American	38
Native Hawaiian/Pacific Islander	1
Two or More Races	25
White American	1,233
Other Ethnicity**	49
Total Known Minorities***	309

**Other Ethnicity includes internationals and unknown.

***Minorities include African American, American Indian/Alaskan Native, Asian American, Hispanic American, Native Hawaiian/Pacific Islander, and those reporting two or more races.

Data Source: Faculty/Staff Information

Full-Time Instructional Faculty

Fall 2015 to Fall 2019

Total Full-Time Instructional Faculty										
	Fall Semesters					Percentage of Faculty Total				
	2015	2016	2017	2018	2019	2015	2016	2017	2018	2019
Total Full-Time Faculty	502	498	527	525	518					
9/10 Month Faculty	440	433	454	441	438	87.6%	86.9%	86.1%	84.0%	84.6%
11/12 Month Faculty	62	65	73	84	80	12.4%	13.1%	13.9%	16.0%	18.4%
Faculty by Gender										
Male	234	233	246	241	239	46.6%	46.8%	46.7%	45.9%	46.1%
Female	268	265	281	284	279	53.4%	53.2%	53.3%	54.1%	53.9%
Faculty by Ethnicity										
African American	33	33	32	35	33	6.6%	6.6%	6.1%	6.7%	6.4%
American Indian/Alaskan Native	2	3	3	3	4	0.4%	0.6%	0.6%	0.6%	0.8%
Asian American	32	32	33	35	41	6.4%	6.4%	6.3%	6.7%	7.9%
Hispanic American	8	10	11	13	14	1.6%	2.0%	2.1%	2.5%	2.7%
Native Hawaiian/Pacific Islander	1	1	1	1	1	0.2%	0.2%	0.2%	0.2%	0.2%
Two or More Races	16	4	2	7	11	3.2%	0.8%	0.4%	1.3%	2.1%
White American	395	396	421	392	385	78.7%	79.5%	79.9%	74.7%	74.3%
Ethnicity Unknown	3	4	16	25	21	0.6%	0.8%	3.0%	4.8%	4.1%
International	12	15	8	14	8	2.4%	3.0%	1.5%	2.7%	1.5%
Total Known Minorities*	92	83	82	94	104	18.3%	16.7%	15.6%	17.9%	20.1%
Faculty by Age										
Under 33	41	44	51	50	49	8.2%	8.8%	9.7%	9.5%	9.5%
33 to 40	98	101	198	104	111	19.5%	20.3%	18.6%	19.8%	21.4%
41 to 48	100	93	98	107	95	19.9%	18.7%	18.6%	20.4%	18.3%
49 to 56	100	101	109	109	105	19.9%	20.3%	20.7%	20.8%	20.3%
57 & Older	163	159	171	155	158	32.5%	31.9%	32.4%	29.5%	30.5%

*NOTE: Minorities include African American, American Indian/Alaskan Native, Asian American, Hispanic American, Native Hawaiian/Pacific Islander and those reporting two or more races.
Data Source: Faculty/Staff Information

Full-Time Instructional Faculty Statistics



FULL-TIME INSTRUCTIONAL FACULTY BY RANK

Faculty Rank	Fall Semesters				
	2015	2016	2017	2018	2019
Professor	105	107	114	106	110
Associate	121	112	121	127	125
Assistant	162	163	159	142	150
Instructor	114	116	133	150	133
All Ranks	502	498	527	525	518

FULL-TIME INSTRUCTIONAL FACULTY BY RANK & GENDER Fall 2019

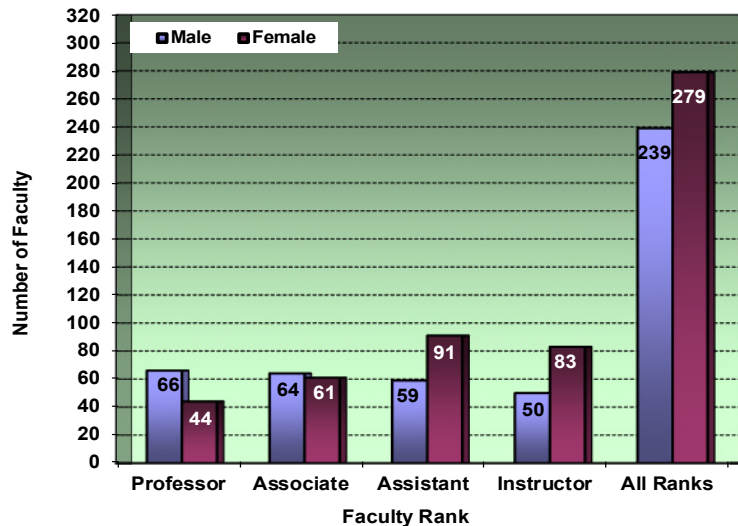

SEMESTER CREDIT HOUR (SCH) PRODUCTION BY RANK

Faculty Rank	Fall Semesters				
	2015	2016	2017	2018	2019
Number & Percentage of SCH Production					
Professor	24,516	23,435	25,620	24,114	23,648
	17.2%	16.0%	18.2%	17.3%	17.6%
Associate	25,883	28,003	26,877	27,325	23,675
	18.1%	19.2%	19.0%	19.6%	17.7%
Assistant	32,613	34,309	31,110	33,228	33,576
	22.8%	23.5%	22.0%	23.9%	25.0%
Instructor	33,804	32,376	34,835	35,887	32,819
	23.7%	22.2%	24.7%	25.8%	24.5%
Supplemental Faculty*	25,968	27,942	22,663	18,696	20,334
	18.2%	19.1%	16.1%	13.4%	15.2%
Total SCH Production	142,784	146,065	141,105	139,250	134,052

TENURE STATUS OF FULL-TIME INSTRUCTIONAL FACULTY BY GENDER Fall 2019

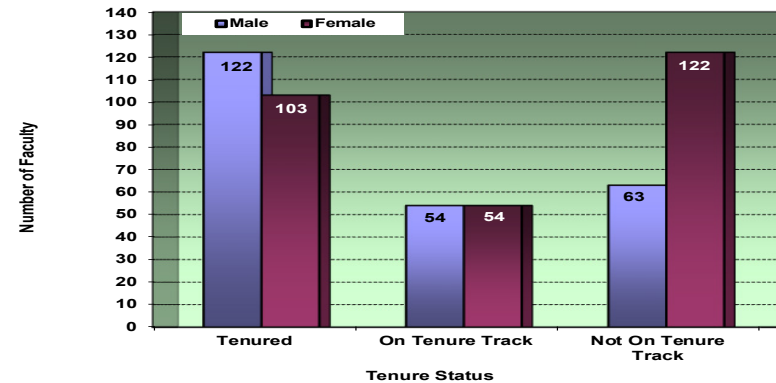

*NOTE: Supplemental faculty include adjuncts, graduate teaching assistants, administrative staff and high school teachers.
Data Sources: Salaries, Tenure and Fringe Benefits of Full-Time Instructional Faculty Surveys

Full-Time Instructional Faculty Salaries

HISTORICAL A-STATE MEAN FACULTY SALARIES*

Fall Semesters	Rank of Full-Time Faculty			
	Professor	Associate	Assistant	Instructor
2010	73,652	60,171	54,918	34,966
2011	78,155	62,546	56,764	36,468
2012	81,892	65,936	56,657	38,045
2013	83,710	68,534	57,827	40,638
2014	83,817	69,449	59,230	40,880
2015	83,494	69,967	58,639	39,578
2016	84,526	70,253	60,306	40,754
2017	86,543	72,066	58,804	43,374
2018	86,335	69,444	58,977	42,216
2019	88,567	72,655	62,054	42,226
Percent Change 2010-2019	20.3%	20.7%	13.0%	20.8%

2018-2019 MEAN FACULTY SALARIES* FOR ARKANSAS PUBLIC 4-YEAR INSTITUTIONS AS REPORTED TO IPEDS

Institution	SREB & AAUP		Rank of Full-Time Faculty			
	Classifications		Professor	Associate	Assistant	Instructor
UAF	I	I	\$127.2	\$94.7	\$82.0	\$55.6
UALR	II	IIA	89.2	70.4	63.6	43.4
ASU	III	IIA	86.3	69.4	59.0	42.2
SAUM	IV	IIA	85.8	69.2	59.0	46.1
ATU	III	IIB	81.3	66.9	58.4	46.3
UCA	III	IIA	81.0	68.0	64.3	52.4
HSU	IV	IIA	69.9	65.1	56.4	47.6
UAM	V	IIB	65.8	58.0	48.9	42.9
UAPB	VI	IIB	64.1	59.7	54.2	44.6

(Salaries in Thousands)

2017-2018 MEAN FACULTY SALARIES* COMPARING A-STATE TO SREB III INSTITUTIONS**

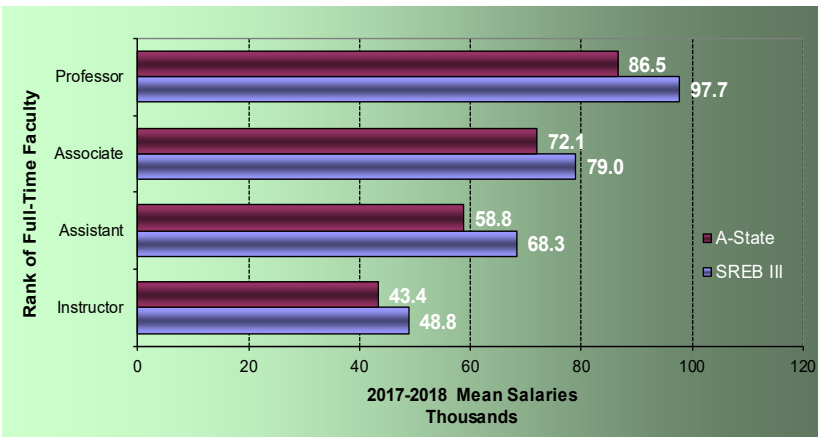

2019-2020 A-STATE FACULTY SALARIES COMPARING GENDER BY RANK

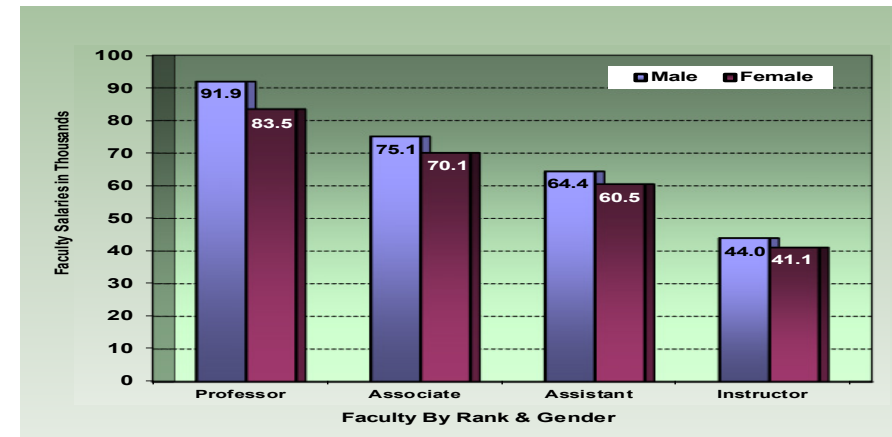

*NOTE: Salaries reported as 11-12 month appointments have been converted to 9-10 month equivalents.

**NOTE: SREB III consists of institutions in Alabama, Arkansas, Florida, Georgia, Kentucky, Louisiana, Maryland, Mississippi, North Carolina, Oklahoma, South Carolina, Tennessee, Texas, Virginia and West Virginia.

Data Sources: Salaries, Tenure and Fringe Benefits of Full-Time Instructional Faculty Surveys; SREB

Full-Time Staff Statistics

Full-Time Staff										
	Fall Semesters					Percentage of Total by Category				
	2015	2016	2017	2018	2019	2015	2016	2017	2018	2019
Archivists, Curators & Museum Technicians	8	8	9	8	8	0.7%	0.8%	0.8%	0.8%	0.7%
Librarians & Library Technicians	27	25	24	23	23	2.5%	2.4%	2.2%	2.2%	2.1%
Student & Other Educ. Serv.	36	45	34	33	34	3.3%	4.3%	3.1%	3.1%	3.2%
Management	197	210	215	221	219	18.2%	20.2%	19.9%	21.0%	20.4%
Business & Financial	272	256	266	269	272	25.1%	24.6%	24.6%	25.0%	25.3%
Computer, Eng. & Science	74	65	70	67	67	6.8%	6.2%	6.5%	6.4%	6.2%
Comm., Soc., Legal, Arts, Sports & Media	71	65	69	74	77	6.6%	6.2%	6.4%	7.0%	7.2%
Healthcare Practitioners & Technical	9	10	10	11	9	0.8%	1.0%	0.9%	1.0%	0.8%
Service Occupations & Sales Related	111	99	112	103	112	10.3%	9.5%	10.4%	9.8%	10.4%
Office & Administrative Support	160	151	161	146	142	14.8%	14.5%	14.9%	13.9%	13.2%
Natural Resources, Const. & Maint.	112	102	106	94	105	10.4%	9.8%	9.8%	8.9%	9.8%
Prod., Transportation & Material Moving	5	5	5	5	5	0.5%	0.5%	0.5%	0.5%	0.5%
Total Employees	1,082	1,041	1,081	1,054	1,073					
By Gender										
Male	408	401	417	396	426	37.7%	38.5%	38.6%	37.6%	39.7%
Female	674	640	664	658	647	62.3%	61.5%	61.4%	62.4%	60.3%
By Ethnicity										
African American	130	129	146	148	152	12.0%	12.4%	13.5%	14.0%	14.2%
American Indian/Alaskan Native	2	5	4	8	7	0.2%	0.5%	0.4%	0.8%	0.7%
Asian American	9	11	9	7	8	0.8%	1.1%	0.8%	0.7%	0.7%
Hispanic American	14	14	22	22	24	1.3%	1.3%	2.0%	2.1%	2.2%
Native Hawaiian/Pacific Islander	2	0	0	0	0	0.2%	0.0%	0.0%	0.0%	0.0%
Two or More Races	21	14	4	13	14	1.9%	1.3%	0.4%	1.2%	1.3%
White American	899	857	891	831	848	83.1%	81.3%	82.4%	78.8%	79.0%
Other Ethnicity*	5	11	5	25	20	0.5%	1.1%	0.5%	2.4%	1.9%
Total Known Minorities**	178	173	185	198	205	16.5%	16.6%	17.1%	18.8%	19.1%

*Other Ethnicity includes nonresident aliens and unknown.

**Minorities include African American, American Indian/Alaskan Native, Asian American, Hispanic American, Native Hawaiian/Pacific Islander and those reporting two or more races.

Data Sources: Faculty/Staff Information



ARKANSAS STATE
UNIVERSITY

**ARKANSAS STATE UNIVERSITY EDUCATES LEADERS,
ENHANCES INTELLECTUAL GROWTH AND ENRICHES LIVES.**