

Beebe • Jonesboro • Mountain Home • Newport



System Factbook



2013-2014

Office of Institutional Research and Planning

The Arkansas State University 2013-2014 Factbook

Any questions concerning
material contained in this
book should be directed to:

The Office of Institutional Research & Planning
Arkansas State University
P.O. Box 790
State University, Arkansas 72467

Telephone: (870)972-3027
Fax: (870)972-3683
E-mail: asuirp@astate.edu

2013-2014 ASU Factbook cover designed by the
staff of the Office of Publications & Creative Services.

Factbooks produced by
The Office of Institutional Research & Planning
are available in electronic format on our web site at
<http://www.astate.edu/irp>.



Table of Contents

Director's Welcome & Forward.....	4
A Quick Reference (Arkansas State University).....	5
A Quick Reference (State of Arkansas).....	6
A Quick Reference (Arkansas Counties).....	7

ORGANIZATION

Arkansas State University System	11
Arkansas State University-Jonesboro	12
Arkansas State University-Beebe.....	13
Arkansas State University-Mountain Home.....	14
Arkansas State University-Newport.....	15
Organizational Structure, ASU System	16
Organizational Structure, ASU-Jonesboro.....	17
Academic Affairs & Research, ASU-Jonesboro.....	18
Finance & Administration, ASU-Jonesboro.....	20
Student Affairs, ASU-Jonesboro	22
University Advancement, ASU-Jonesboro.....	24
Institutional Classifications (SREB & Carnegie Foundation).....	25

ACADEMIC PROGRAMS

Undergraduate Academic Programs (ASU-Jonesboro).....	29
Graduate Academic Programs (ASU-Jonesboro).....	30
Academic Programs (Other ASU Campuses)	31
Degrees & Certificates Awarded Summary	32
Degrees Awarded by College & Department (ASU-Jonesboro).....	33
Degrees Awarded by Undergraduate Program (ASU-Jonesboro).....	34
Degrees Awarded by Graduate Program (ASU-Jonesboro).....	35

STUDENTS

System Enrollment Summary.....	39
Total Enrollment	
ASU-Jonesboro	40
ASU-Beebe	41
ASU-Mountain Home	42
ASU-Newport	43
Geographic Origin of Total Enrollment (ASU-Jonesboro).....	44
Geographic Origin of International Students (ASU-Jonesboro)	45
Enrollment & SCH by Legal Residence (ASU-Jonesboro).....	46
Enrollment by College & Department (ASU-Jonesboro)	47
Undergraduate Enrollment by Degree Program (ASU-Jonesboro).....	48
Graduate Enrollment by Degree Program (ASU-Jonesboro).....	49

Enrollment by College & Career (ASU-Jonesboro).....	50
SCH Production by College & Career (ASU-Jonesboro).....	51
Full-Time Equivalent Enrollment (ASU-Jonesboro).....	52
SCH Production (ASU-Jonesboro).....	53
New Student Applications (ASU-Jonesboro).....	54
First-Time Freshmen (ASU-Jonesboro)	55
Academic Preparation - Admission Test Scores (ASU-Jonesboro).....	56
Academic Preparation - Remediation (ASU-Jonesboro).....	57
Academic Progress - Retention Rates	58
Academic Progress - Graduation Rates (ASU-Jonesboro).....	59
Undergraduates (ASU-Jonesboro).....	60
Undergraduate Transfer Students	61
Graduates (ASU-Jonesboro).....	62
Alumni Statistics (ASU-Jonesboro)	63
Student Athletes (ASU-Jonesboro).....	64
Athletic Administration (ASU-Jonesboro)	65

EMPLOYEES

System Employee Summary	69
Full-Time Instructional Faculty (ASU-Jonesboro).....	70
Full-Time Instructional Faculty Statistics (ASU-Jonesboro)	71
Full-Time Instructional Faculty Salaries (ASU-Jonesboro).....	72
Full-Time Staff Statistics (ASU-Jonesboro)	73

RESOURCES

Dean B. Ellis Library (ASU-Jonesboro).....	77
Student Costs - Tuition & Required Fees	78
Student Costs - Residence Life (ASU-Jonesboro).....	79
Financial Aid (ASU-Jonesboro)	80
ASU System Finances.....	81
Financial Reports	
ASU-Jonesboro	83
ASU-Beebe	85
ASU-Mountain Home	86
ASU-Newport	87
Arkansas State University Donors (ASU-Jonesboro).....	88
Physical Facilities Inventory (ASU-Jonesboro).....	89
Index.....	91

Director's Welcome & Forward

Welcome to the **2013-2014 Arkansas State University Factbook!** The ASU System Factbook is a publication produced by the Office of Institutional Research and Planning that outlines enrollment, faculty and staff data, financial reports and other comprehensive information for the Arkansas State University campuses at Jonesboro, Beebe, Mountain Home and Newport. The ASU Factbook is produced annually and is intended to provide answers to questions that are frequently asked by the administration, faculty, staff, students, alumni and other university constituents.

The definitions and guidelines used to compile this information are provided by the Integrated Postsecondary Education Data System (IPEDS), the Arkansas Department of Higher Education (ADHE), the Office for Civil Rights (OCR) and the National Collegiate Athletic Association (NCAA). It is important to note that the information in this factbook may differ from data reported by the Office of Institutional Research and Planning to federal, state and regional agencies due to differences in reporting guidelines, reporting definitions, and the timing of when the information was prepared.

In order to make information more readily available to all constituents, the ASU Factbook is available in PDF format on the Institutional Research and Planning web site. You can reach our web site through the Arkansas State University Home Page, or you can go to our site directly at

<http://www.astate.edu/irp>

A comprehensive document of this magnitude requires the assistance of a number of people on the various ASU campuses. Many thanks to all who helped make the **2013-2014 Arkansas State University Factbook** a successful reality. A special thanks goes out to the Office of Publications and Creative Services' staff for their contribution in the 2013-2014 ASU Factbook cover and tab inserts. Should you have any questions, comments or corrections regarding this document, please contact the Office of Institutional Research and Planning. (P.O. Box 790, State University, Arkansas, 72467; Phone: (870)972-3027; Fax: (870)972-3683; E-mail: Dr. Kathryn C. Jones at kjones@astate.edu)

Dr. Kathryn C. Jones, Director
Ms. Jackie Rorex, Research Associate
Ms. Sharon Webb, Research Analyst
Ms. April Leggett, Research Analyst

A Quick Reference

Arkansas State University

Number of Students Fall 2013

Arkansas State University System

Enrollment	21,417
Full-Time-Equivalent	15,272

Undergraduate

Jonesboro (74.5%)	10,098
Beebe*	4,380
Mountain Home	1,446
Newport*	2,039

Graduate

Jonesboro (25.5%)	3,454
-------------------------	-------

Male

Jonesboro (39.7%)	5,386
Beebe (42.8%)	1,874
Mountain Home (38.0%)	549
Newport (41.1%)	838

Female

Jonesboro (60.3%)	8,166
Beebe (57.2%)	2,506
Mountain Home (62.0%)	897
Newport (58.9%)	1,201

Ethnic Minorities (non-Caucasian, excludes Unknown & International)

Jonesboro (18.9%)	2,565
Beebe (13.8%)	603
Mountain Home (6.1%)	88
Newport (19.3%)	393

Age of Students Fall 2013

Age	Under 25	25 & Older
Jonesboro	8,351	5,201
Beebe	3,235	1,145
Mountain Home	721	725
Newport	1,392	647

Academic Awards & Degrees Fiscal Year 2012-2013

Certificate

Jonesboro (Graduate Certificates)	11
Beebe	830
Mountain Home	303
Newport	541

Associate

Jonesboro	521
Beebe	625
Mountain Home	268
Newport	189

Bachelor's

Jonesboro	1,721
-----------------	-------

Graduate

Jonesboro	1,739
-----------------	-------

Sources of Enrollment Fall 2013

Enrollment from Arkansas

Jonesboro (77.0%)	10,437
Beebe (98.2%)	4,300
Mountain Home (94.0%)	1,359
Newport (98.3%)	2,004

Enrollment from Out-of-State

Jonesboro (17.0%)	2,308
Beebe (0.6%)	27
Mountain Home (6.0%)	87
Newport (1.2%)	24

Enrollment from Foreign Countries

Jonesboro (6.0%)	807
Beebe (1.2%)	53
Mountain Home (0.0%)	0
Newport (0.5%)	11

Tuition & Required Fees Fall 2013

Based on 15 Hour Load for Undergraduate Students and 9 Hour Load for Graduate Students for the Fall 2013 Semester

Undergraduate Resident

Jonesboro	\$3,755
Beebe	1,560
Mountain Home	1,620
Newport	1,500

Undergraduate Nonresident

Jonesboro	\$6,560
Beebe	2,520
Mountain Home	2,550
Newport	2,340

Graduate

Resident	\$2,716
Nonresident	4,858

Full-Time Employees Fall 2013

Campuses	Faculty	Staff
Jonesboro**	510	1,093
Beebe	122	225
Mountain Home	48	71
Newport	56	88

Facilities Fiscal Year 2012-2013

Campuses	# Acres	# Buildings
Jonesboro	1,376	152
Beebe	706	64
Mountain Home	130	7
Newport	181	20

*NOTE: Beebe's enrollment includes Heber Springs and Searcy. Newport's data includes the Commercial Driving Technical Certificate Program, the ASU Technical Center at Marked Tree and the Jonesboro Technical Center.

**NOTE: Jonesboro's faculty includes instructional and research faculty.

Information Source: The Office of Institutional Research & Planning; web address: www.astate.edu/irp; email address: asuipr@astate.edu

A Quick Reference

State of Arkansas

Arkansas Demographics	
Population - 2012	2,949,131
Age Distribution - 2011	
Up to 19	26.9%
20 to 24	6.9%
25 to 44	25.4%
45 to 64	26.1%
65 & Older	14.5%
Ethnic Distribution - 2012	
Black	15.6%
White	80.0%
Other	4.4%
Educational Attainment of Adults - 2011	
8th Grade or Less	6.2%
Attended High School (<i>no diploma</i>)	10.0%
High School Diploma	35.7%
Attended College (<i>no degree</i>)	22.0%
Associate Degree	5.8%
Bachelor's Degree	13.1%
Graduate / Professional Degree	7.3%
Per Capita Income - 2012	\$34,723
Poverty Rate - 2011	19.5%
New High School Graduates In	
2013-2014 (<i>estimated</i>)	28,923
Projected change from 2013-14 to 2023-24	11.7%
New GED Diploma Recipients - 2012	6,346

Arkansas Demographics	
Higher Education Institutions - 2011-2012	
Public 4-Year	13
Public 2-Year	22
Private 4 & 2-Year	20
Total	55
Higher Education Enrollment Highlights - Fall 2011	
Enrollment	184,249
Public 4-Year	96,483 (52.4%)
Public 2-Year	62,277 (33.8%)
Private 4 & 2-Year	25,489 (13.8%)
Delta* Region Demographics	
Ethnic Distribution - 2012	
Black	21.5%
White	76.1%
Other	2.5%
Educational Attainment of Adults - 2006-2011	
8th Grade or Less	8.0%
Attended High School (<i>no degree</i>)	13.2%
High School Diploma	39.9%
Attended College (<i>no degree</i>)	20.1%
Associate Degree	5.7%
Bachelor's Degree	9.1%
Graduate / Professional Degree	4.1%
Per Capita Income - 2011	\$30,917

Populations of Selected Arkansas Delta* Counties		
	Official 2010	Estimated 2012
Craighead	96,443	99,735
White	77,076	78,493
Jefferson	77,435	74,723
Crittenden	50,902	50,021
Mississippi	46,480	45,562
Greene	42,090	43,163
Independence	36,647	37,025
St. Francis	28,258	27,858
Poinsett	24,583	24,307
Ashley	21,853	21,524
Phillips	21,757	20,784
Arkansas	19,019	18,892
Drew	18,509	18,743
Randolph	17,969	17,930
Cross	17,870	17,683
Jackson	17,997	17,600
Lawrence	17,415	17,012
Clay	16,083	15,684
Lincoln	14,134	14,101
Desha	13,008	12,545
Chicot	11,800	11,433
Bradley	11,508	11,397
Lee	10,424	10,216
Cleveland	8,689	8,627
Prairie	8,715	8,458
Monroe	8,149	7,828
Woodruff	7,260	7,100
Total Population	742,073	738,444

*NOTE: The Lower Mississippi Delta Development Commission, established by U.S. Congress in 1988, defines a 7-state, 219-county region as the Lower Mississippi River Delta Region.
 Data Sources: The Chronicle of Higher Education Almanac, ADHE, STATS Indiana & the U.S. Census Bureau
 Information Source: The Office of Institutional Research & Planning; web address: www.astate.edu/irp; email address: asuirp@astate.edu

A Quick Reference

Arkansas Counties

County	2012 Population	2012 Population % Ethnic Breakdown			2011 Income Per Capita	2011 Income Median	2012/2013* High School Enrollment	2012/2013 High School Graduates	# of Enrolled, 1st-Time, On-Campus of Previous HS Graduates 2012	Educ. Attainment of Adults >25	
		White	Black	Other						% Attended College (no Degree)	% Rec'd College Degree**
Arkansas+	18,892	72.9	25.0	2.1	\$40,173	\$37,922	930	221	229	21.2	22.3
Ashley	21,524	71.9	26.0	2.2	34,789	37,170	1,086	217	235	20.6	22.0
Baxter+	41,048	97.1	0.2	2.6	32,335	33,312	1,517	340	284	26.2	27.8
Benton	232,268	90.4	1.8	7.7	36,744	52,644	11,185	2,341	1,591	21.1	44.0
Boone	37,327	96.6	0.4	3.0	30,524	38,411	1,865	453	288	23.7	25.2
Bradley	11,397	68.8	27.4	3.8	30,467	31,118	563	111	81	17.2	20.7
Calhoun	5,307	75.7	22.2	2.1	28,356	35,464	166	49	31	18.1	17.4
Carroll	27,610	95.3	0.7	4.1	27,121	33,579	1,081	214	124	21.6	28.1
Chicot	11,433	43.3	55.0	1.7	32,320	27,966	468	118	86	14.4	20.6
Clark	22,936	73.6	23.8	2.6	30,386	34,478	849	187	173	17.9	30.7
Clay+ *	15,684	97.8	0.5	1.7	30,639	32,564	752	175	88	19.1	17.6
Cleburne+	25,808	97.2	0.4	2.4	34,924	42,265	1,014	251	185	21.8	28.7
Cleveland	8,627	86.5	11.9	1.5	32,051	41,864	402	96	59	17.0	30.7
Columbia	24,473	61.3	36.4	2.3	33,253	33,533	1,055	230	204	19.4	35.3
Conway	21,287	85.4	11.4	3.2	33,021	37,830	918	217	183	20.5	21.2
Craighead+ *	99,735	83.0	13.8	3.2	32,588	39,410	4,652	1,006	727	21.2	34.3
Crawford	61,946	91.7	1.5	6.8	27,699	37,552	3,480	757	505	22.7	24.9
Crittenden+ *	50,021	46.6	51.2	2.2	31,850	34,905	3,027	615	503	24.1	24.8
Cross+ *	17,683	75.0	23.0	2.0	30,939	35,268	1,069	275	179	14.9	23.2
Dallas	7,987	55.7	42.3	2.0	30,035	30,728	282	76	58	14.3	24.6
Desha	12,545	49.6	48.6	1.8	33,101	30,186	728	166	105	17.4	22.7
Drew	18,743	69.6	28.3	2.1	31,086	35,627	918	198	152	20.4	33.0
Faulkner	118,704	85.3	10.8	3.9	33,255	49,314	5,223	1,089	966	23.9	41.5
Franklin	18,045	95.4	0.8	3.8	30,593	38,245	1,001	216	202	24.6	24.0
Fulton+	12,318	96.9	0.4	2.7	26,723	33,696	526	130	65	20.2	18.8
Garland	96,903	88.0	8.4	3.6	35,355	35,651	4,313	879	785	24.5	34.2
Grant	17,986	95.4	2.6	2.0	32,601	46,538	1,400	317	144	20.5	23.9
Greene+ *	43,163	97.1	0.7	2.2	28,709	37,893	2,031	431	335	22.0	20.1
Hempstead	22,373	67.4	29.6	3.0	29,075	30,922	1,042	208	223	23.6	25.9
Hot Spring	33,394	86.0	11.4	2.7	27,724	38,082	1,621	330	220	20.2	25.7
Howard	13,735	75.7	21.3	3.0	27,810	33,079	865	213	115	19.2	21.0
Independence+ *	37,025	94.7	2.1	3.2	31,088	34,690	1,711	361	283	22.8	23.1
Izard+	13,474	95.9	1.4	2.7	26,469	31,245	513	112	83	23.0	21.7
Jackson+ *	17,600	80.3	17.2	2.5	31,055	32,750	629	140	148	16.5	15.3
Jefferson	74,723	42.0	55.4	2.6	31,627	37,704	3,617	767	636	22.8	28.5
Johnson	25,901	94.2	1.9	3.9	24,551	34,182	1,185	250	185	18.0	25.3
Lafayette	7,447	60.7	37.6	1.7	27,125	30,057	340	76	74	16.3	19.7
Lawrence+ *	17,012	97.4	0.8	1.7	27,323	32,678	912	225	154	18.4	18.7

*NOTE: Includes 9th Grade; **NOTE: Includes Associate, Bachelor's & Graduate Degrees

+NOTE: Counties that have been historically identified as ASU's "Draw Area." *Note: Counties that are within a 75 mile radius of ASU.

Data Sources: U.S. Bureau of Census, Arkansas Department of Higher Education, Arkansas Department of Education & STATS Indiana
 Information Source: The Office of Institutional Research & Planning; web address: www.astate.edu/irp; email address: asuirp@astate.edu

A Quick Reference

Arkansas Counties

County	2012 Population	2012 Population % Ethnic Breakdown			2011 Income Per Capita	2011 Income Median	2012/2013* High School Enrollment	2012/2013 High School Graduates	# of Enrolled, 1st-Time, On-Campus of Previous HS Graduates 2012	Educ. Attainment of Adults >25	
		White	Black	Other						% Attended College (no Degree)	% Rec'd College Degree**
Lee+	10,216	42.8	54.8	2.4	\$30,642	\$27,894	278	55	68	17.2	13.7
Lincoln	14,101	68.0	30.1	1.9	25,991	35,854	495	98	62	17.3	17.1
Little River	12,919	75.9	19.9	4.3	30,182	38,937	634	125	97	21.4	24.5
Logan	21,983	93.8	1.5	4.6	26,773	34,000	1,035	270	212	18.4	22.5
Lonoke	69,839	90.7	6.0	3.3	32,972	49,579	4,038	902	648	25.3	31.8
Madison	15,645	95.9	0.4	3.7	21,921	34,292	681	144	100	18.4	20.5
Marion	16,568	96.9	0.4	2.7	26,684	32,685	537	128	93	25.5	26.0
Miller	43,634	72.5	24.5	3.0	33,539	37,728	1,809	388	186	24.3	24.8
Mississippi+ •	45,562	63.3	34.4	2.3	32,741	33,426	2,413	520	399	20.3	23.2
Monroe+	7,828	56.5	41.1	2.4	31,733	27,758	369	78	62	15.9	28.7
Montgomery	9,340	95.5	0.5	3.9	24,211	31,603	350	66	59	20.2	22.3
Nevada	8,925	66.5	31.2	2.3	29,912	31,590	421	100	91	21.5	21.1
Newton	8,086	95.9	0.2	3.9	26,127	31,224	394	98	65	21.0	23.9
Quachita	25,396	57.2	40.4	2.4	31,006	35,095	1,309	320	265	22.9	25.3
Perry	10,339	95.4	2.0	2.6	32,041	38,858	536	132	78	21.9	19.3
Phillips+	20,784	35.9	62.5	1.6	31,314	26,892	1,125	250	231	19.6	26.1
Pike	11,247	93.6	3.3	3.1	28,651	30,054	634	133	108	22.1	18.7
Poinsett+ •	24,307	90.4	7.7	1.9	30,350	30,761	1,290	293	164	17.3	17.4
Polk	20,471	94.9	0.4	4.7	24,263	31,030	1,141	255	181	25.7	21.0
Pope	62,765	92.7	3.1	4.2	38,095	38,095	2,855	647	512	22.6	32.2
Prairie+	8,458	86.2	12.5	1.3	31,744	36,088	408	82	69	17.1	18.8
Pulaski	388,953	59.7	35.5	4.8	43,938	43,898	15,526	3,086	3,140	23.7	45.9
Randolph+ •	17,930	97.1	0.9	2.1	27,362	33,210	707	148	154	21.2	24.1
St. Francis+ •	27,858	45.0	52.4	2.6	26,373	28,467	1,248	255	241	20.2	19.2
Saline	111,845	91.5	5.6	2.9	39,040	54,372	4,807	969	844	23.0	39.0
Scott	11,010	91.1	0.7	8.2	23,116	31,163	446	92	81	19.1	20.7
Searcy	8,007	95.9	0.3	3.8	25,926	26,990	477	100	55	19.9	16.8
Sebastian	127,304	83.4	6.7	9.9	37,052	38,404	6,104	1,314	899	23.8	32.7
Sevier	17,177	89.5	4.6	6.0	22,926	30,899	928	204	167	19.5	18.4
Sharp+ •	17,054	96.2	0.7	3.1	25,214	28,760	857	192	142	20.8	21.4
Stone+	12,663	97.0	0.2	2.8	25,411	29,182	482	104	75	23.0	22.4
Union	40,867	64.5	33.0	2.5	42,335	37,193	2,193	515	425	21.0	31.2
Van Buren	17,030	96.4	0.5	3.1	29,457	34,513	661	151	98	23.0	23.0
Washington	211,411	88.2	3.2	8.6	33,220	39,230	10,996	2,283	1,353	21.0	39.8
White+	78,493	92.6	4.3	3.1	29,624	42,958	3,735	808	521	20.9	29.4
Woodruff+	7,100	70.3	27.4	2.3	31,375	27,357	343	66	45	16.0	17.3
Yell	21,932	94.3	1.8	3.9	26,772	33,747	1,230	286	146	17.1	18.1
Arkansas Total	2,949,131	80.0	15.6	4.4	\$33,740	\$38,889	138,428	29,714	22,824	21.9	25.5

*NOTE: Includes 9th Grade; **NOTE: Includes Associate, Bachelor's & Graduate Degrees

+NOTE: Counties that have been historically identified as ASU's "Draw Area." •Note: Counties that are within a 75 mile radius of ASU.

Data Sources: U.S. Bureau of Census, Arkansas Department of Higher Education, Arkansas Department of Education & STATS Indiana

Information Source: The Office of Institutional Research & Planning; web address: www.astate.edu/irp; email address: asuipr@astate.edu



Organization



2013-2014

Arkansas State University System

BOARD OF TRUSTEES

The Trustees of Arkansas State University serve as a board of management and control of Arkansas State University campuses in Jonesboro, Beebe, Newport, Mountain Home and Heber Springs; degree centers of the university at sites in Blytheville, Forrest City and West Memphis; and other academic programs throughout the state.

In this capacity, the Trustees hire the Arkansas State University president to serve as the Chief Executive Officer, approve the curriculum of the institution, annually approve an operating budget, establish policies for the efficient operation of the institution, and approve those matters which require participation of the governing board of the University. Trustees' duties include: appointing, supporting, and assessing the performance of the president; maintaining the clarity of the mission of Arkansas State University; approving long-range plans; approving the educational program; ensuring the well-being of the students, faculty and staff; ensuring strong financial management; approving significant faculty and staff appointments and dismissals; ensuring adequate resources for quality programs; preserving institutional autonomy; interpreting the campus to the community; and interpreting the needs of society to the campus.

The governor of Arkansas appoints members of the Board of Trustees for a period of five years. The Senate of the General Assembly must confirm each appointment.

BOARD OF TRUSTEES W/TERM ENDING

Mr. Mike Gibson, Chair; Osceola - 2014
 Mr. Dan Pierce, Vice Chair; Jonesboro - 2015
 Mr. Charles Luter, Secretary; Paragould - 2016
 Mr. Howard Slinkard, Rogers - 2017
 Mr. Ron Rhodes, Cherokee Village - 2018

UNIVERSITY SYSTEM LOGO



PRESIDENT OF ARKANSAS STATE UNIVERSITY SYSTEM

Dr. Charles L. Welch

CHANCELLOR OF ASU-JONESBORO

Dr. Tim Hudson

CHANCELLOR OF ASU-BEEBE

Dr. Eugene McKay

CHANCELLOR OF ASU-MOUNTAIN HOME

Dr. Robin Myers

CHANCELLOR OF ASU-NEWPORT

Dr. Sandra Massey

VISION AND MISSION STATEMENTS

Vision: The Arkansas State University System will create better educated citizens prepared for a global and technological society by providing quality undergraduate and graduate education, useful research and dedicated public service.

Mission: *The mission of the Arkansas State University System is to contribute to the educational, cultural, and economic advancement of Arkansas by providing quality general undergraduate education and specialized programs leading to certificate, associate, baccalaureate, masters, professional and doctoral degrees; by encouraging the pursuit of research, scholarly inquiry and creative activity; and by bringing these intellectual resources together to develop the economy of the state and the education of its citizens throughout their lives.*

Each component of the Arkansas State University System will be characterized by:

- A supportive learning environment; personal development, leadership and service opportunities; and facilities, technologies and support necessary to meet the needs of students, faculty and staff;

- Racial, ethnic, gender and cultural diversity in the faculty, staff and student body, supported by practices and programs that embody the ideals of an open, democratic, and global society;

- Instructional technologies, student support services, and on-line and distance education to advance the purposes of teaching and learning;

- A commitment to sharing human, physical, information and other resources among system components, and with state agencies, schools and higher education institutions, to expand and enhance programs and services available to the citizens of Arkansas.

Arkansas State University-Jonesboro

Dr. Tim Hudson, Chancellor since 2012

Arkansas State University-Jonesboro Mission Statement:

Arkansas State University educates leaders, enhances intellectual growth and enriches lives.

ASU's main campus in Jonesboro is located in Northeast Arkansas. Jonesboro is the fifth largest populace city in the state and has a trade, cultural and medical center for a market area of more than a half million people.

HISTORY

Arkansas State University (ASU) was established in 1909 as a state agriculture school. The institution opened as a vocational high school in 1910 and changed to State Agricultural and Mechanical College in 1925. Authority to extend the curriculum, offer senior college work and grant degrees was given to the institution by the legislature in 1925. Senior college work was initiated in 1930, and the first bachelor's degrees were granted in 1931. In 1933, the legislature changed the name of the college to Arkansas State College. Master's degree graduate programs were initiated in 1955 and Doctorate degree programs were added in 1999. Arkansas State College was granted university status in January 1967.

Since 1909, the institution that evolved into ASU has been served by thirteen presidents/chancellors.

Previous presidents/chancellors and their terms of service were:

- ◆ Mr. V.C. Kays, 1909-43; ◆ Dr. Horace Thompson, 1943-45;
- ◆ Dr. William J. Edens, 1946-51; ◆ Dr. Carl R. Reng, 1951-75;
- ◆ Dr. Ross Pritchard, 1975-78; ◆ Mr. Carl Whillock, 1978-80;
- ◆ Mr. Ray Thornton, 1980-84; ◆ Dr. Eugene Smith, 1984-92;
- ◆ Dr. John N. Mangieri, 1992-94; ◆ Dr. Leslie Wyatt, 1995-2006;
- ◆ Dr. Robert L. Potts, 2006-2010; and ◆ Dr. G. Daniel Howard, 2010-2012

VICE CHANCELLOR PROVOST OF ASU

Dr. Lynita Cooksey – Academic Affairs & Research

VICE CHANCELLORS OF ASU

Dr. Len T. Frey – Finance & Administration

Dr. Rick Stripling – Student Affairs

Dr. Jason Penry – University Advancement

OFFICE OF RECRUITMENT

P.O. Box 1800

State University, AR 72467

REGISTRAR'S OFFICE

P.O. Box 1570

State University, AR 72467

OFFICE OF INTERNATIONAL PROGRAMS

P.O. Box 2230

State University, AR 72467

WEB SITE

www.astate.edu

PROGRAMS OF STUDY

Arkansas State University offers programs at the doctoral, specialist, master's, bachelor's and associate degree levels through the colleges of Agriculture & Technology, Business, Education, Engineering, Fine Arts, Humanities & Social Sciences, Media & Communication, Nursing & Health Professions, Sciences & Mathematics and University College. Additionally, ASU offers degree programs at MSCC in West Memphis, ASUB, ASUMH, ASUN and online.

ACCREDITATION

In order to maintain the highest quality in all its programs, ASU actively seeks evaluation from accreditation visits and program reviews to monitor academic quality. Academic programs are accredited by the regional accrediting agency for all programs. Individual programs are accredited by specialized accrediting agencies for the respective programs.

Accrediting Organizations: Higher Learning Commission of the North Central Association; AACSB International, American Chemical Society, Association to Advance Collegiate Schools of Business - International, Accrediting Council on Education in Journalism and Mass Communications; Commission on Accreditation in Physical Therapy Education; Commission on Accreditation of Athletic Training Education, Council for the Accreditation of Counseling and Related Education Programs; Council on Academic Accreditation in Audiology and Speech-Language Pathology, Council on Accreditation of Nurse Anesthesia, Council on Rehabilitation Education; Council on Social Work Education; Engineering Accreditation Commission of the Accreditation Board for Engineering and Technology, Inc.; Joint Review Committee on Education in Diagnostic Medical Sonography; Joint Review Committee on Education in Nuclear Medicine Technology; Joint Review Committee on Education in Radiologic Technology; National Accrediting Agency for Clinical Laboratory Sciences; National Alliance of Concurrent Enrollment, National Association of Schools of Art and Design; National Association of Schools of Music; National Association of Schools of Public Affairs and Administration; National Association of School Psychologists, National Association of Schools of Theatre, National Council for Accreditation of Teacher Education; National League for Nursing Accrediting Commission, Network of International Business Schools

Arkansas State University-Beebe

Dr. Eugene McKay, Chancellor since 1995

Arkansas State University-Beebe Mission Statement:
Transforming lives through quality learning experiences.

HISTORY

As the oldest two-year college in the state, ASU-Beebe has paved the way in making a quality education affordable and attainable for Central Arkansas students. In 1927, ASU-Beebe was founded as Junior Agricultural School of Central Arkansas after Beebe citizens donated 300 acres of land to start the school. In 1931, the name was changed to Junior Agricultural College of Central Arkansas, and a college curriculum was established. The college has been affiliated with the Arkansas State University System since 1955.

ASU-Beebe has established a strong reputation of providing quality, affordable instruction and service programs to its surrounding communities. Located 31 miles north of Little Rock, it is the tenth largest college in the state and has an enrollment greater than five of Arkansas' public four-year colleges. It is the only Arkansas two-year college with residence halls, and has recently built new suite-style residence halls to better serve student needs.

ASU-Beebe has a tremendous positive impact on the economy of Central Arkansas, contributing over \$316 million annually to the regional economy through its operations, capital spending and workforce comprised of former students. ASU-Beebe has maintained its commitment to the development of top-notch learning facilities throughout the years by expanding and renovating facilities on each of the campuses.

CORE VALUES

While strengthening our practice of being student-centered, we will guide our internal conduct as well as our relationships with those we serve by applying the values of integrity, diversity and global awareness, excellence, access and student-centered (IDEAS).

INTEGRITY

We value integrity by having honesty and truthfulness in the consistency of our actions, methods and principles.

DIVERSITY AND GLOBAL AWARENESS

We value diversity and global awareness by assisting our students and employees to increase their exposure to and understanding of our diverse local, state and global societies and their impact on cultural and economic well-being.

EXCELLENCE

We value continuous improvement and strive for excellence by accomplishing our tasks with distinction.

ACCESS

We value access to educational opportunities by providing multiple locations, diverse programs and delivery methods.

STUDENT-CENTERED

We value a student centered culture by focusing on the needs, abilities, interests and education of our students as our highest priority.

PROGRAMS OF STUDY

ASU-Beebe has established itself as a center of academic excellence, continually having one of the highest retention and graduation rates among Arkansas two-year colleges. In fact, ASU-Beebe is ranked in the top 10 percent of community colleges in the nation by the Aspen Institute for the past three years. It offers high-quality Associate of Arts in Liberal Arts degrees with the option of choosing coursework from the fine arts, the sciences, the social sciences, education, health sciences, mathematics, foreign languages, English and history. In addition, ASU-Beebe has the only Associate of Fine Arts in Music program available at any two-year college in the state. ASU-Beebe offers small class sizes, great access to faculty and full-time tutoring for students. It also strives to promote campus safety and has been ranked as the safest college campus in the nation by StateUniversity.com.

ASU-Beebe is a leader in the state for vocational and technical education. In addition to Associate of Applied Science, Associate of Arts, Associate of Arts in Teaching, Associate of Fine Arts, Associate of General Studies and Associate of Science in Health Sciences degrees, Computer Information Systems, Agriculture, Business or Criminal Justice. ASU-Beebe offers certificates of proficiency and one-year technical certificates that are designed to prepare students to meet the needs of today's rapidly evolving industries. Through its advanced technology division, programs are available with emphasis on the fast-changing needs of a modern industrial society. Advanced technology programs offered include computer systems and networking technology, computer-aided drafting/design, industrial technology, general technology, John Deere agriculture equipment technology, electronics technology and medical laboratory technology. In 2007, ASU-Beebe founded the state's only veterinary technician training program, providing the opportunity for students to obtain an Associate of Applied Science in Veterinary Technology degree. In addition to its credit students, ASU-Beebe serves approximately 2,200 continuing education or workforce development students each year.

ARKANSAS STATE UNIVERSITY-BEEBE

P.O. Box 1000
Beebe, AR 72012-1000
(501)882-3600
www.asub.edu

ACCREDITATION

ASU-Beebe is accredited by the Higher Learning Commission of the North Central Association of Colleges and Schools and by the National Accrediting Agency for Clinical Laboratory Sciences. In addition, among other accreditations, the Veterinary Technology and concurrent enrollment programs are accredited, and ASU-Beebe has the only nationally-accredited Pharmacy Technician program in the state. ASU-Beebe is certified by the Arkansas State Board of Nursing, the Arkansas Office of Emergency Medical Services and the National Automotive Technicians Education Foundation.

Arkansas State University-Mountain Home

Dr. Robin Myers, Chancellor since 2012

Arkansas State University-Mountain Home Mission Statement:
The mission of ASUMH is to LEAD through educational opportunities.
Lifelong Learning,
Enhanced Quality of Life,
Academic Accessibility, and
Diverse Experiences

HISTORY

In 1991, the Arkansas General Assembly created technical colleges from the Baxter County Vocational-Technical Center and the North Arkansas Community/Technical College Center in Mountain Home. Mountain Home Technical College was established on July 1, 1991. In 1992, the Mountain Home Technical College agreed to seek affiliation with Arkansas State University-Jonesboro to form a sister campus. On July 1, 1993, Mountain Home Technical College became Arkansas State University Mountain Home Technical College.

Arkansas State University-Mountain Home (ASUMH) was established on July 1, 1995 due to the commitment of the residents of Baxter County and the cooperation of the Department of Higher Education and Arkansas State University in Jonesboro.

ASUMH has an open door admissions policy. This policy is designed to enhance access to educational opportunities. Standards of quality are maintained and students are required to remove deficiencies before entering certain programs or courses.

Nestled in the beautiful Ozark Mountains, 156 miles north of Little Rock, the environment at ASUMH encourages free expression, leadership and innovation. Small class size means personal attention and support from instructors. Additionally, the construction of a new campus accommodating 1,200 students offers an even more appealing setting for students to pursue higher education.

PROGRAMS OF STUDY

An Associate of Arts is offered for those students needing maximum flexibility in the selection of a course of study to meet individual employment and educational needs. It can be designed to meet the General Education requirements for those individuals planning to transfer to a four-year institution in order to complete a bachelor's degree. Associates of Applied Science are offered in Crime Scene Investigation, Criminal Justice, Funeral Science, Information Systems Technology, Law Enforcement Administration, Management, Nursing, Paramedic Technology, Respiratory Care and Welding Technology. Also offered is an Associate of Arts in Teaching, Associate of General Studies and an Associate of Science in Business, Criminal Justice and Early Childhood Education. Technical Certificates are offered in Crime Scene Investigation, Electronics Technology, Funeral Directing, General Business, Health Professions, Information Systems Technology, Law Enforcement Administration, Paramedic Technology, Practical Nursing and Welding Technology.

ASUJ and ASUMH have formed a partnership to offer various bachelor's and graduate degree programs through the Center for Advanced Studies on the Mountain Home campus. The bachelor's degrees are offered by building on the existing Associate of Arts degree offered at ASUMH. The Center currently offers bachelor's degrees in Agricultural Business, Business Administration, Clinical Lab Science, Criminology, Early Childhood Education, Management, Middle-Level Education, Nursing and Technology. Master's degrees are offered in Business Administration, Curriculum and Instruction, and Educational Leadership.

ACCREDITATION

ASUMH is accredited by the Higher Learning Commission of the North Central Association (Thirty North LaSalle, Suite 2400, Chicago, IL 60602), the American Board of Funeral Service Education, and the Arkansas State Board of Nursing.

ARKANSAS STATE UNIVERSITY-MOUNTAIN HOME

1600 S. College Street
 Mountain Home, AR 72653
 (870)508-6100
www.asumh.edu

ASU-Mountain Home Campus



Arkansas State University-Newport

Dr. Sandra Massey, Chancellor since 2013

Arkansas State University-Newport Mission Statement:

*To Provide Integrity of Programs and Services;
Affordable Life Long Learning;
and Enhanced Quality of Life
In the Diverse Community We Serve*

HISTORY

Arkansas State University-Newport (ASUN) has been in continuous operation since August 1975. Prior to being named ASU-Newport, the campus was known as White River Vocational Technical School. In 1991, the Arkansas Legislature passed Act 1244 which merged White River Vocational Technical School with ASU-Beebe. In 1992, it became ASU-Beebe/Newport and in 1997 became ASU-Newport. The 83rd General Assembly of the Arkansas Legislature passed Act 297 into law on February 19, 2001, creating a separate budget appropriation for ASUN effective July 1, 2001. The Higher Learning Commission of the North Central Accreditation Association of Colleges and Schools (NCA) granted the college initial accreditation for stand-alone status for five years in August 2002. In April 2007, the college received ten year accreditation status from the NCA. In March 2001, the state legislature approved the merger of Delta Technical Institute with Arkansas State University to produce the ASU Technical Center (ASUTC). In 2008, ASUTC was aligned with ASUN.

PROGRAMS OF STUDY

Programs and services are designed to assist students (both traditional and nontraditional) in determining and achieving their educational, personal and career goals.

These programs and services include associate degrees, certificates, continuing education, workforce development, adult education, ESL and opportunities through the Career Pathways program.

The college offers transfer degree programs, including a new online degree (AA in Liberal Arts), an AA degree in Teaching (including Middle School and P-4 grade options) and Computer Information Systems, applied science degrees (including RN and General Technology with an emphasis in such areas as High Voltage Lineman Technology), technical certificates in such areas as Practical Nursing, Business Technology, High Voltage Lineman Technology, and Diesel Mechanics and certificates of proficiency in such diverse areas as CNA and Truck Driver Training (the largest commercial driver training program in the state).

Partnering with business and industry and working to meet the local, county and regional needs of its students and employers, ASU-Newport is truly a "Great Place to Start."

ARKANSAS STATE UNIVERSITY-NEWPORT

7648 Victory Blvd.
Newport, AR 72112
(870)512-7800
www.asun.edu

ACCREDITATION

ASUN is accredited by the Higher Learning Commission of the North Central Association of Colleges and Schools (Thirty North LaSalle, Suite 2400, Chicago, IL 60602) and the Arkansas State Board of Nursing, the National Automotive Technicians Education Foundation, The Arkansas State Board of Cosmetology, the Arkansas Department of Health Section of EMS and Trauma Systems, and the Committee on Accreditation of Educational Programs for the Emergency Medical Services Professions.

ASU-Newport's
Student/Community Center



Arkansas State University System

2013-2014 Organizational Structure

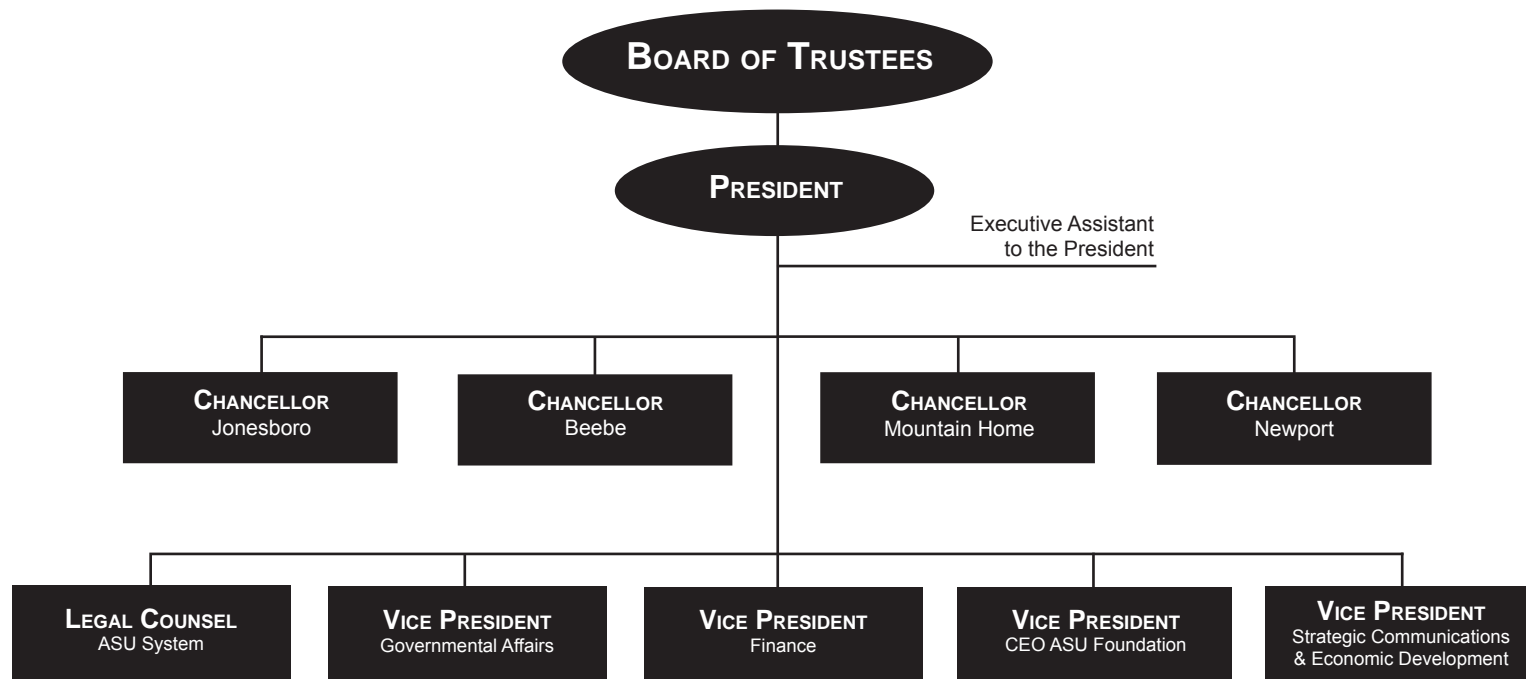

Arkansas State University-ASU, Jonesboro

2013-2014 Organizational Structure

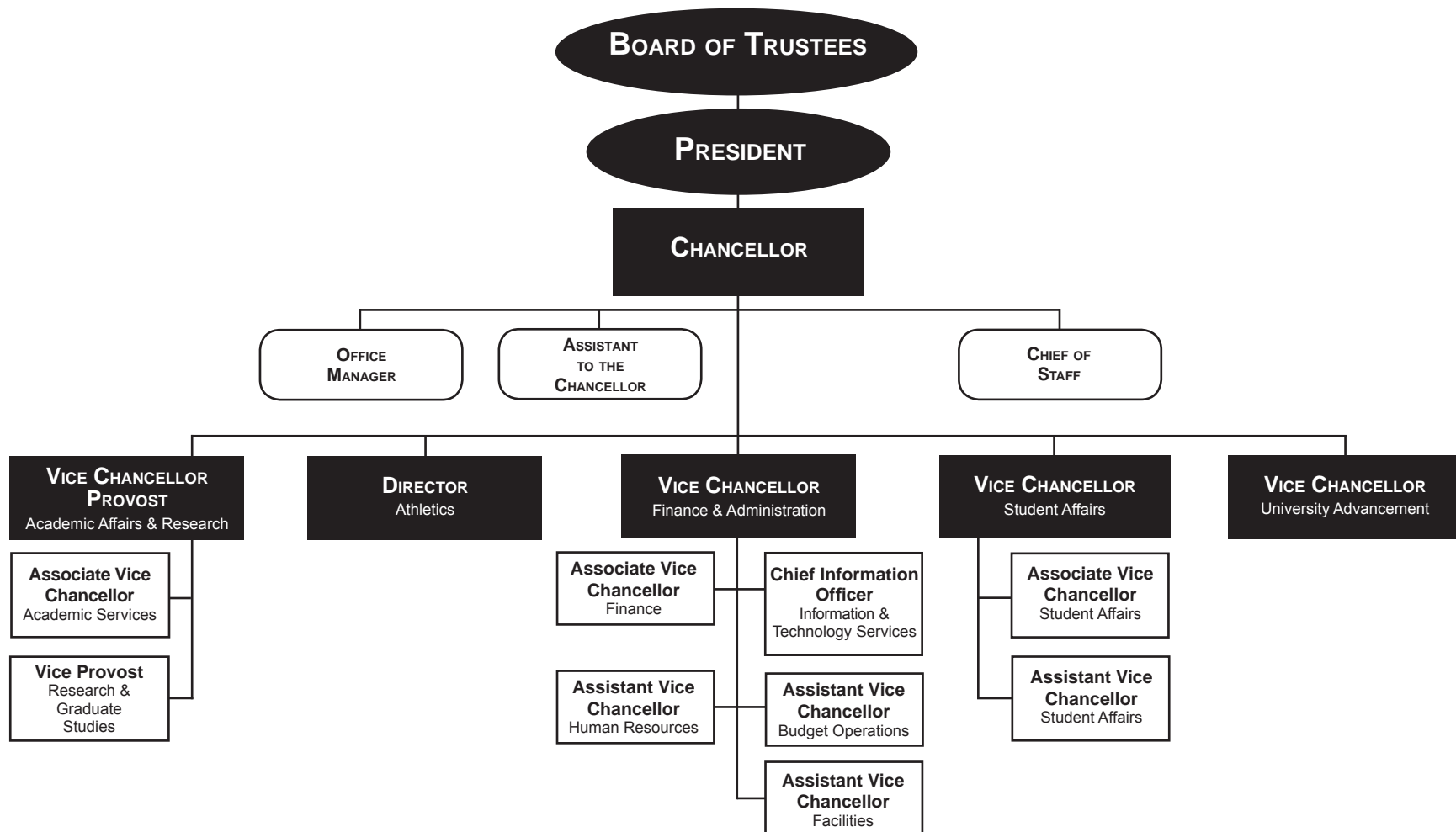

Data Source: Office of the Chancellor of Arkansas State University
 Information Source: The Office of Institutional Research & Planning; web address: www.astate.edu/irp; email address: asuirp@astate.edu

Academic Affairs & Research, ASU-Jonesboro

2013-2014 Organizational Structure

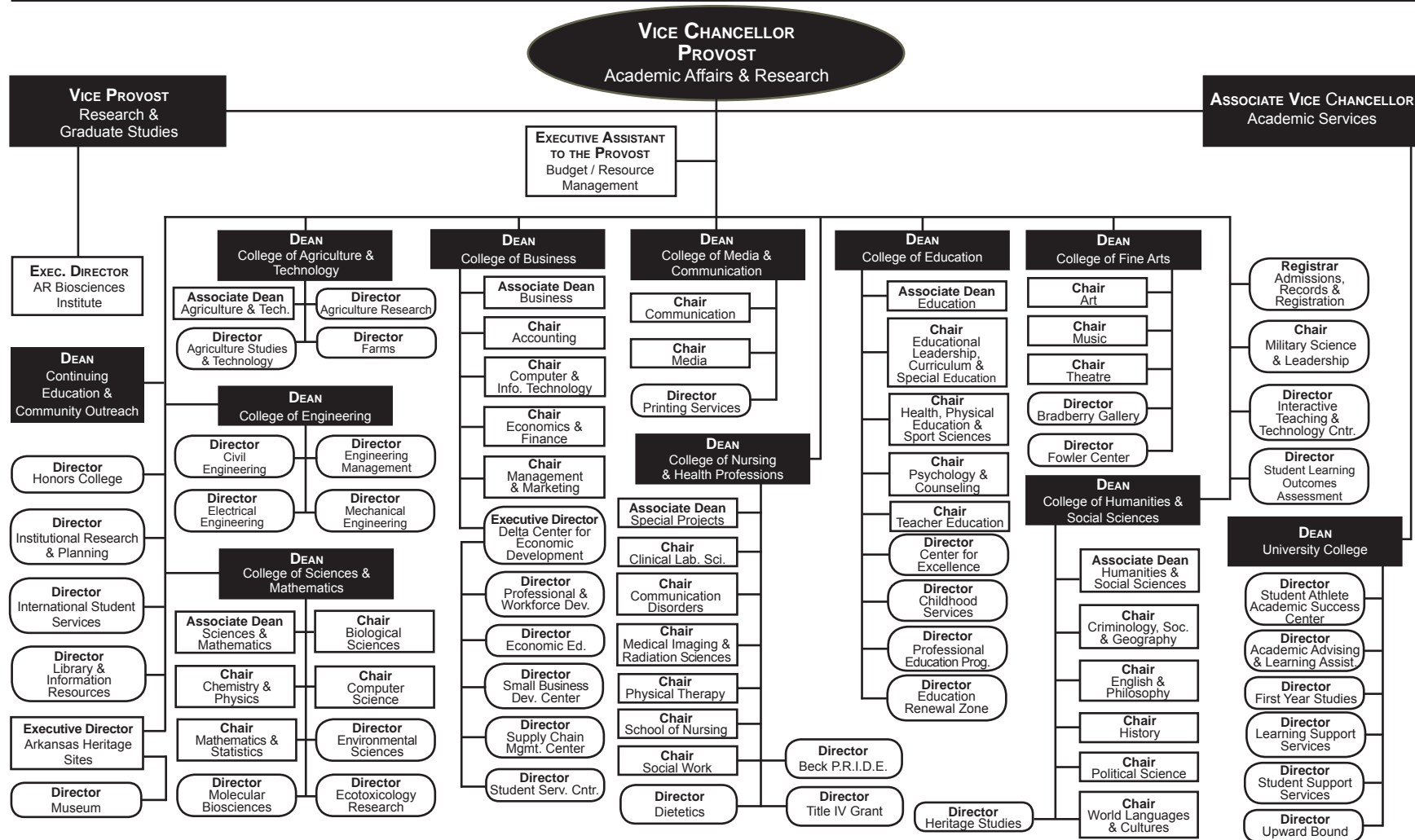

Academic Affairs & Research, ASU-Jonesboro

Academic Affairs & Research Mission Statement: *To build and sustain a culture of academic excellence characterized by teaching, scholarship, creative activity, and service supportive of the acquisition of knowledge, skills, and abilities necessary for personal fulfillment, successful careers, and responsible citizenship in an increasingly diverse and global society.*

The VCAAR is responsible for the development, review and administration of the instructional program, the support of faculty and student research and creative activity, and academic staff development.

College of Agriculture & Technology Mission: *To prepare men and women for entry and career advancement in the food, fiber and natural resources industry, which involves production (farming), agribusiness and value-added processing, public service and rural leadership; and for entry and advancement in the Manufacturing and Industrial Technology industries; To conduct problem-solving research related to crop and livestock production, natural resource management, and value-added processing in collaboration with private and other public sector entities; To provide educational opportunities and experiences for transfer of knowledge in classrooms and adult continuing education; All within environmentally sound and sustainable systems!*

College of Business Mission: *To provide high quality business education to traditional and nontraditional students from the Mid-South and international students emphasizing leadership, international business, technology, decision tools and social responsibility. In addition, the College of Business is committed to the support of regional businesses and communities through research, economic development and consultative services.*

College of Education Mission: *To generate and disseminate knowledge through teaching, research and service; and to apply that knowledge to improve education and the quality of life for all individuals in a pluralistic and democratic society. We accomplish this within student-centered, intellectually challenging environments with faculty and staff dedicated to excellence.*

College of Engineering Mission: *To provide a broad education in the fundamentals of engineering while providing opportunities for specialization in selected areas that meet the needs of our constituents.*

College of Fine Arts Mission: *To serve as the premier cultural institution of Northeast Arkansas. Instructional, scholarly, and creative activities serve as the basis for developing professional careers and outreach that extends to national and international levels. The College is committed to enriching lives through educational and presentational experiences that will continue the development of knowledgeable and skilled artists, arts educators, and scholars and enhance the appreciation of the arts throughout the served community.*

College of Humanities & Social Sciences Mission: *To provide an excellent educational experience for all students in the traditional humanities and social science disciplines and in innovative interdisciplinary programs and degrees.*

College of Media & Communication Mission: *To provide students with*

an education that enables them to learn, gather, organize, synthesize and communicate information professionally in a democratic, multicultural society. Our students learn to think critically and communicate effectively, providing them with the intellectual flexibility to perform the jobs of today and to assume leadership in meeting the challenges of tomorrow.

College of Nursing & Health Professions Mission: *To provide quality education to students, graduates and health care providers in a variety of health disciplines. Recognizing its unique position in the lower Mississippi Delta region, the College provides educational programs that are designed to promote lifelong learning based on the expressed needs of its varied constituencies. The College assesses the attainment of this mission in terms of the contributions its graduates make to health care in the Delta region and beyond.*

College of Sciences & Mathematics Mission: *To prepare students to assume their places as knowledgeable, ethical, and problem-solving leaders by providing foundational and advanced studies in the natural sciences, mathematics, computer science, and statistics.*

University College Mission: *To promote the academic success of all Arkansas State University undergraduate students through a supportive environment of community and academic services. University College provides an avenue for engagement in higher education through successful transition, campus connections and navigation toward degree completion. University College seeks to develop critical thinkers who embrace cultural diversity, evolve with modern technology and communicate effectively.*

Graduate School Mission: *To provide leadership, service and support for all graduate programs; engage the graduate faculty in the development, review and updating of curriculum in graduate programs to prepare productive global citizens; encourage excellence in teaching in graduate programs; encourage the pursuit of knowledge through scholarly activities; assist in enrollment management through recruitment of graduate students, especially including minority students; and reflect a student-centered, caring attitude.*

Continuing Education and Community Outreach Mission: *To extend the resources of Arkansas State University to meet the educational needs of degree centers, instructional sites and the communities served. We work closely with the colleges of the university, with business, industry, and agencies to develop resources and programs responsive to the needs of the region, the state and beyond.*

Research & Technology Transfer Mission: *To facilitate and expand scholarship, research, creative activities, translational discovery and economic development by providing leadership, resources, coordination and oversight.*

Arkansas Biosciences Institute (ABI) Mission: *To improve the health of Arkansans through new and expanded agricultural and medical research initiatives.*

Arkansas Heritage Sites Mission: *We focus on identifying, researching, preserving and promoting the natural and cultural history of the region and the state. The office works with community leaders on heritage projects that develop a sense of pride in place and serve as an economic catalyst for affected communities. At the same time, such projects serve as educational laboratories for ASU students by providing opportunities for research, internships, special projects, and enrichment experiences outside the classroom.*

Honors College Mission: *To transform students over the course of their study of various disciplines to make them active, creative scholars, fully prepared to contribute their knowledge and skills to the wider world.*

Institutional Research & Planning Mission: *To serve the University community by reporting internally consistent and accurate information and by conducting analysis which facilitates strategic planning, accreditation and enrollment management initiatives while assisting in the assessment and continuous improvement of institutional effectiveness, academic programs and student learning.*

Interactive Teaching & Technology Center Mission: *To provide instructional design tools, best practices in teaching and learning, and professional development by using researched pedagogical practices that empower faculty to foster academic excellence as educators, researchers, and professionals.*

International Programs Mission: *To provide international experiences domestically and abroad through the presence of international students and faculty at the ASU Jonesboro campus; foreign relations with partner institutions; and academic and research experiences abroad.*

Library & Information Resources Mission: *To help others in the Library achieve their goals by effectively administering the necessary resources in accordance with the regulations of ASU and the State of Arkansas.*

Military Science & Leadership Mission: *To commission the future officer leadership of the United States Army and motivate young people to be better citizens.*

Museum Mission: *To serve the academic mission of the University as a teaching museum and provides quality programming that broadens the perceptions of people in Northeast Arkansas and the Mississippi River Delta region, connects people with their history, promotes tolerance, engages minds in progressive thinking, and enhances the sense of community among all audiences.*

Registrar's Mission: *To support the instructional mission of the University and provide professional service with competence, integrity, compassion, and concern.*

Student Learning Outcomes Mission: *To engage students, faculty, administration, alumni and community stakeholders in a culture of assessment of student learning outcomes at Arkansas State University.*

Finance & Administration, ASU-Jonesboro

2013-2014 Organizational Structure

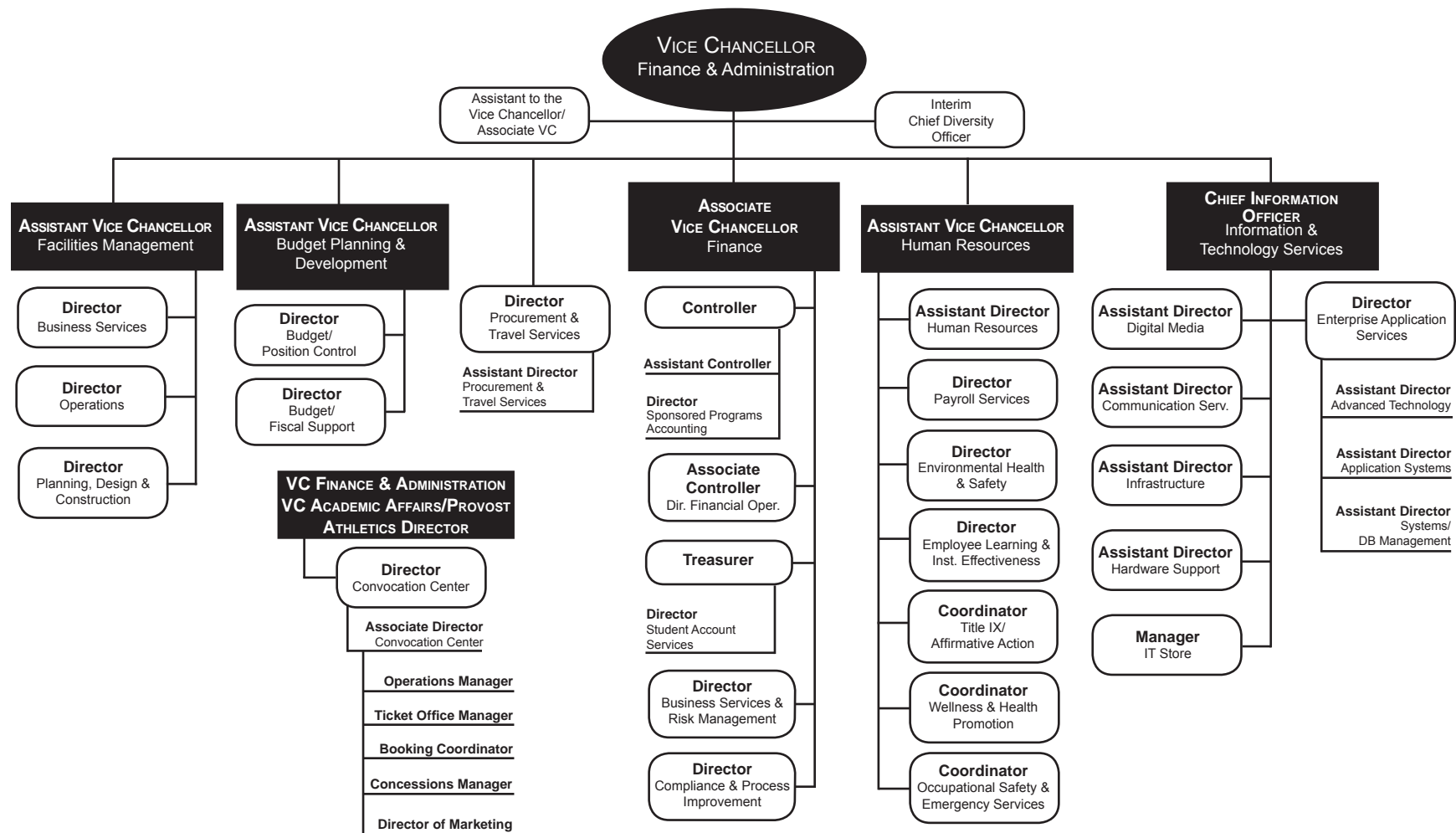

Finance & Administration, ASU-Jonesboro

Finance & Administration Mission Statement:

The Division of Finance & Administration is a collaborative, problem-solving team that supports the educational mission of Arkansas State University.

The Vice Chancellor for Finance & Administration is responsible for the financial and administrative operations of the university.

Budget Operations Mission: *To provide information that facilitates the advancement of the university's primary mission of teaching, research and service in an efficient, effective and timely manner.*

Convocation Center Mission: *We serve as a gateway to the university, providing entertainment, meeting facilities and quality programs and services for the enhancement and development of the university and the community.*

Environmental Health & Safety Mission: *To provide leadership in the areas of Environmental Health and Safety (EHS) ensuring compliance by continually improving health and safety policies and procedures that assure protection of the environment, employees, students, public and university property.*

Convocation Center



Facilities Management Mission: *We are committed to excellence in customer service, safety and integrity. We provide an environment that promotes quality learning through effective leadership and innovative development of ASU facilities.*

Human Resources Mission: *We are dedicated to supporting the mission and goals of ASU by providing superior customer service in a caring, trustworthy and timely manner. We recognize that the employees of ASU are our most valuable asset and will be treated as such. We will ensure that all policies, rules and practices treat employees fairly, with respect and equality. We will continuously function as a high performance team through developing human resources competencies, skills and knowledge.*

Information & Technology Services Mission: *We are committed to providing current, stable, and reliable technology solutions and services. Through an active partnership with the university community, we creatively and effectively deliver information that people need. As a team of IT professionals, our sole purpose is to enable and enhance the university goals of teaching, research, and service. As stewards of public funds and student tuition dollars, we strive to provide leading technologies in a strategic and fiscally responsible manner.*

Payroll Mission: *We are dedicated to supporting the mission and goals of ASU by providing superior customer service in a caring, trustworthy and timely manner. We recognize that the employees of ASU are our most valuable asset and will be treated as such. We will ensure that all policies, rules and practices treat employees fairly, with respect and equality. We will*



ASU Arch

continuously function as a high performance team through developing human resources competencies, skills and knowledge.

Procurement & Travel Services Mission: *To provide the university with services that effectively and efficiently respond to their operating needs.*

Wellness & Health Promotion Mission: *To provide education and physical activity based programs to improve the overall health of the ASU community.*

Student Affairs, ASU-Jonesboro



2013-2014 Organizational Structure

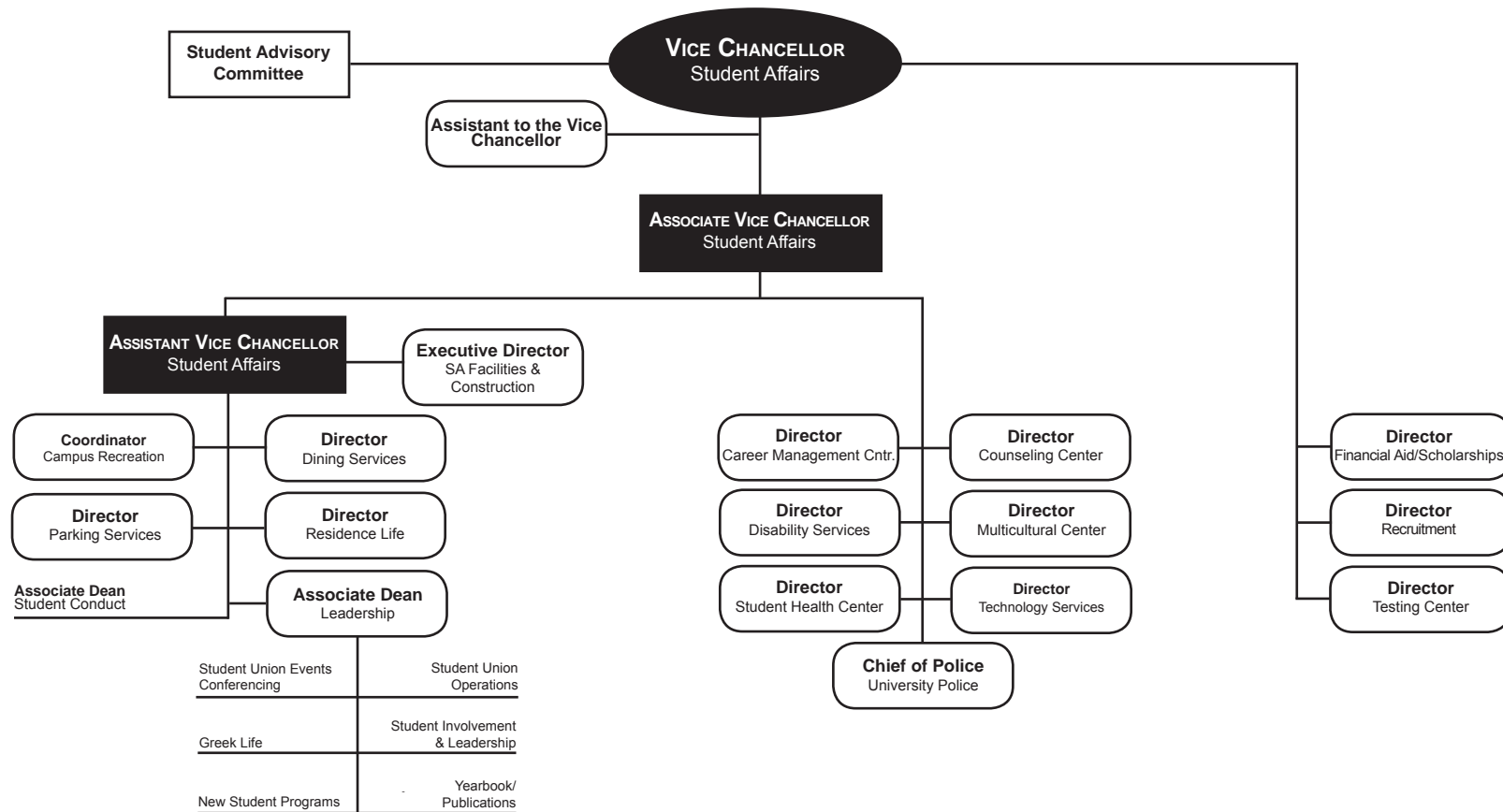

Data Source: Office of Student Affairs, Arkansas State University
 Information Source: The Office of Institutional Research & Planning; web address: www.astate.edu/irp; email address: asuip@astate.edu

Student Affairs, ASU-Jonesboro

Student Affairs Mission Statement:

We provide services and co-curricular experiences to enhance students' learning and development and to enrich their lives.

The Vice Chancellor for Student Affairs, working under the general direction of the chancellor of the university, is responsible for the development, supervision and coordination of student service programs, including the Student Government Association, social organizations, academically related organizations, special interest activities, religious activities, university publications and cultural opportunities.

Career Services Mission: *To serve as a bridge between students and employers.*

Counseling Center Mission: *To assist students in defining and accomplishing personal, academic and career goals by providing: High quality counseling services and crisis intervention to students who may be experiencing psychological, behavioral or learning difficulties; Programming focused on the developmental needs of college students and designed to maximize their benefit from the academic environment and experience; Educational services to support the career development needs and interests of students and alumni; Consultative services to the university to facilitate an environment supportive of the intellectual, emotional and physical development of students.*

Dining Services Mission: *To create and offer services that contribute to a more pleasant way of life for people whenever and wherever they come together.*

Disability Services Mission: *We provide assistance to students with disabilities, and strive to ensure access for full participation through representation and implementation of academic and nonacademic adjustments. We continue to build on a positive image of disability and facilitate a supportive and inclusive environment for all within the university community.*

Financial Aid/Scholarships Mission: *We meet individual student financial needs by providing the resources to students who would otherwise be unable to pursue a college education.*

Parking Services Mission: *To provide courteous, safe, and efficient parking services for the campus community and public.*

Recruitment Mission: *We engage prospective students, families, alumni and counselors in meaningful conversations and build quality relationships by providing the most accurate information which emphasizes how we can uniquely help the prospective student meet their educational goals by enrolling at Arkansas State University.*

Residence Life Mission: *To provide a safe, diverse and well-maintained environment that complements and supports the academic mission of the university. We create a dynamic living/learning experience that promotes and inspires individuals to become empowered community members.*



Student Affairs Technology Services Mission: *To provide quality service and technical support to residential students and Student Affairs staff by assisting them in accessing the information necessary to fulfill their roles in the University.*

Student Conduct Mission: *To facilitate a positive and safe environment for student learning. The OSC strives to help achieve a community in which individuals learn the value of demonstrating respect for others, themselves and the university. Additionally, it is our purpose to be a catalyst for the development of the whole student by the education of and enforcement of the regulations set forth in the Standards of Student Conduct.*

Student Development, Leadership & Student Union Mission: *We provide a facility that offers a variety of programs, activities and services which enhance a diverse learning experience.*

Student Health Center Mission: *We seek to provide quality health care to students in an unbiased and friendly environment that promotes both physical and emotional well-being.*

Testing Center Mission: *We organize and administer standardized examinations within a secure comfortable, and service driven environment to assist test takers in attaining educational and occupational goals. We perform accurate and timely scanning of tests and evaluations for all campus constituents. The Testing Center subscribes to the National College Testing Association's Professional Standards and Guidelines.*

University Police Mission: *We protect and serve the campus populace by enforcing university rules and regulations, federal and state laws, and we foster an atmosphere that is conducive to education and personal safety.*

University Advancement, ASU-Jonesboro

University Advancement Mission Statement:
We promote and build partnerships that strengthen and support the University.

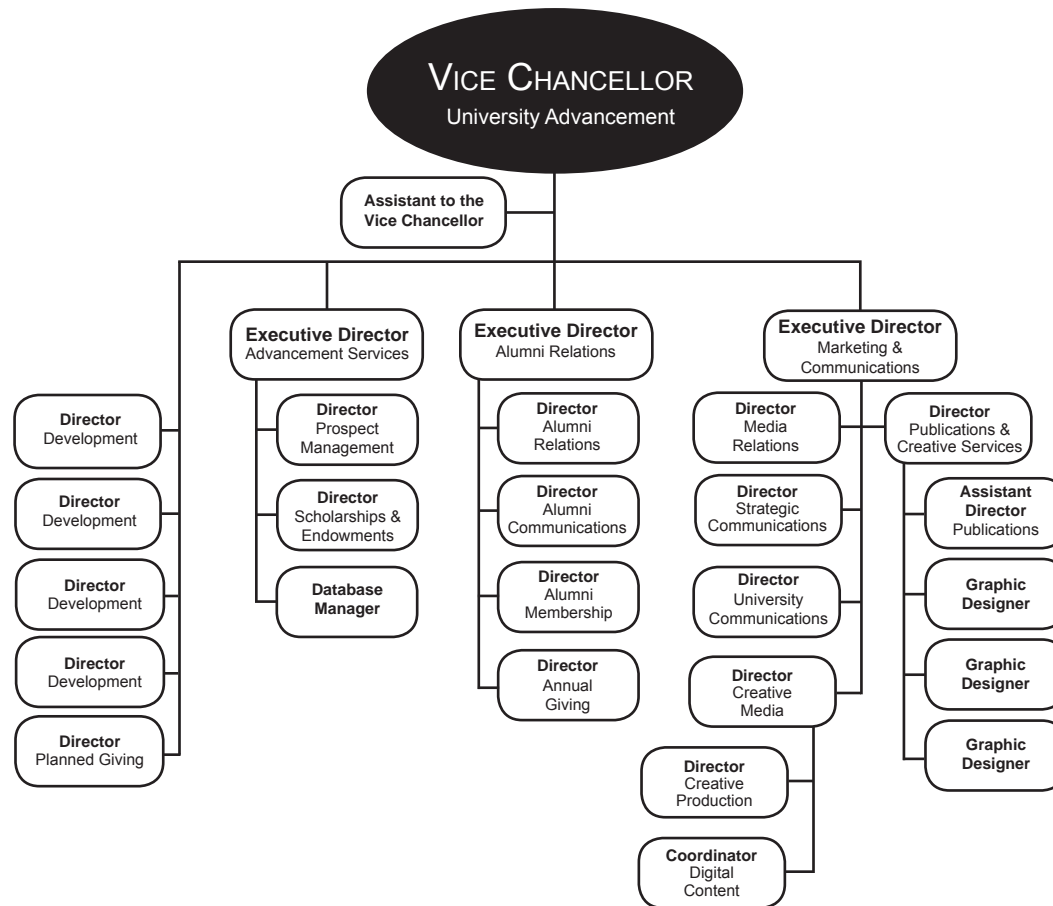

While much of the work in the University Advancement division is behind the scenes, much of it too is highly visible. With open lines of communication through personal contacts, special events, written materials and hundreds of media outlets, University Advancement seeks to focus public attention on the University's assets. University Advancement's common goal is to benefit the students served today and those who will choose Arkansas State University throughout the next century. The University Advancement division is poised to make a difference.

Alumni Relations Mission: *Everything we do strengthens ASU!*

Publications & Creative Services Mission: *The Office of Publications and Creative Services communicates information about the programs, events, activities and facilities of the university to its various constituencies in a manner that conforms to university and industry standards.*

University Development Mission: *To Secure and Steward private resources for Arkansas State University.*

University Marketing & Communications Mission: *We are committed to serving the Arkansas State community as its go-to resource for expert communications and creative services. With a distinctive knowledge of the university and its ongoing mission of educating, enhancing and enriching the lives of its constituents, UMC serves its clients as a trusted extension of their teams and a key strategic partner. Together, we strive to create and deliver the right message to the right audience every time, allowing us to aid the university in growing resources, recruitment and its reputation.*

Institutional Classifications

Southern Regional Education Board (SREB) & Carnegie Foundation

SREB CLASSIFICATIONS

The SREB system for categorizing postsecondary education institutions is based upon a number of factors relevant to determining resource requirements. Differences in institutional size (*number of degrees*), role (*types of degrees*), breadth of program offerings (*number of program areas in which degrees are granted*), and comprehensiveness (*distribution of degrees across program areas*) are the factors upon which institutions are classified.

Institutions are assigned to categories for a report year using the previous academic year's data on program completions. To keep the statistical comparison groups relatively stable over time and to assure that institutions change categories only when their measures on a criterion are relatively stable, institutions change categories when they meet the criterion for another category for the third consecutive year.

♦**Four-Year 1:** Institutions awarding at least 100 doctoral degrees distributed among at least 10 CIP categories (2-digit classification) with no more than 50 percent in any one category. (*University of Arkansas-Fayetteville*)

♦**Four-Year 2:** Institutions awarding at least 30 doctoral degrees distributed among at least 5 CIP categories.

♦**Four-Year 3:** Institutions awarding at least 100 master's, education specialist, post-master's, or doctoral degrees with master's, education specialist, and post-master's degrees distributed among at least 10 CIP categories. (*Arkansas State University, University of Arkansas-Little Rock, University of Central Arkansas*)

♦**Two-Year 2:** Institutions awarding associate degrees and offering college transfer courses with FTE enrollment of between 2,000 and 4,999. (*Arkansas State University-Beebe*)

♦**Two-Year 3:** Institutions awarding associate degrees and offering college transfer courses with FTE enrollment of less than 2,000. (*Arkansas State University-Mountain Home, Arkansas State University-Newport*)

SREB FOUR-YEAR 3 PEER UNIVERSITIES

Alabama: *Alabama A&M University, Jacksonville State University, Troy University, University of South Alabama*

Arkansas: *Arkansas State University, University of Arkansas - Little Rock, University of Central Arkansas*

Florida: *Florida A&M University, University of North Florida, University of West Florida*

Georgia: *Georgia Southern University, University of West Georgia, Valdosta State University*

Kentucky: *Eastern Kentucky University, Moorehead State University, Murray State University, Western Kentucky University*

Louisiana: *Southeastern Louisiana University, Southern University A&M at Baton Rouge, University of Louisiana at Monroe*

Maryland: *Towson University*

North Carolina: *Appalachian State University, East Carolina University, North Carolina A&T State University, North Carolina Central University, University of North Carolina-Wilmington, Western Carolina University*

Oklahoma: *Northeastern State University, University of Central Oklahoma*

South Carolina: *College of Charleston, Winthrop University*

Tennessee: *Austin Peay State University, East Tennessee State University, Middle Tennessee State University, Tennessee Technological University, University of Tennessee at Chattanooga*

Texas: *Angelo State University, Lamar University, Midwestern State University, Prairie View A&M University, Sam Houston State University, Stephen F. Austin State University, Sul Ross State University, Tarleton State University, Texas A&M International University, Texas A&M University Commerce, Texas A&M University Corpus Christi, Texas A&M University Kingsville, Texas Southern University, Texas State University-San Marcos, University of Houston Clear Lake, University of Texas at Brownsville, University of Texas Pan-American, University of Texas-Tyler, University of Texas of the Permian Basin, West Texas A&M University*

Virginia: *James Madison University, Norfolk State University*

West Virginia: *Marshall University*

CARNEGIE CLASSIFICATION

The Carnegie Commission developed a classification of colleges and universities to support its program of research and policy analysis. With the 2005 revision, the single classification was replaced by a set of multiple, parallel classifications. They are organized around three fundamental questions: what is taught (*Undergraduate & Graduate Instructional Programs*), who are the students (*Enrollment Profile & Undergraduate Profile*), and what is the setting (*Size & Setting*).

ASU's Classifications by Category*

Basic: (Master's L - Master's Colleges and Universities with larger programs) *Generally includes institutions that award at least 50 master's degrees and fewer than 20 doctoral degrees per year.*

Size & Setting: (M4/NR - Medium four-year, primarily nonresidential) *Fall FTE enrollment of 3,000 - 9,999 degree seeking students at these bachelor's degree granting institutions. Fewer than 25% of degree-seeking undergraduates live on campus.*

Enrollment Profile: (HU - High undergraduate) *Fall enrollment data show both undergraduate and graduate/professional students, with the graduate enrollment accounting for less than 10-24% of FTE enrollment.*

Undergraduate Profile: (FT4/I - Full-time four-year, inclusive) *Fall enrollment data show at least 80% of undergraduates enrolled full-time at these bachelor's degree granting institutions. At these institutions test scores indicate that they extend educational opportunity to a wide range of students with respect to academic preparation and achievement.*

Undergraduate Instructional Program: (Prof+A&S/SGC - Professions plus arts & sciences, some graduate coexistence) *60-79% of bachelor's degree majors were in professional fields, and graduate degrees were observed in some of the fields corresponding to undergraduate majors (but less than half).*

Graduate Instructional Program: (Doc/Prof - Doctoral, professional dominant) *These institutions award doctoral degrees in a range of fields, with the plurality in the professions other than engineering (such as education, health professions, public policy, or social work).*

*NOTE: The most recent Carnegie Classifications are based on time-specific snapshots of institutional attributes and behavior based on data from 2011/2012.
Data Source: Southern Regional Education Board & The Carnegie Foundation
Information Source: The Office of Institutional Research & Planning; web address: www.astate.edu/irp; email address: asuirp@astate.edu



Academics



2013-2014

Undergraduate Academic Programs

Jonesboro Campus

Associate Degree Programs

ASSOCIATE IN APPLIED SCIENCE
Clinical Laboratory Science
Crime Scene Investigation
Disaster Preparedness & Emergency
Management
Food Technology
Law Enforcement
Law Enforcement Administration
Physical Therapist Assistant
Radiologic Technology

ASSOCIATE IN APPLIED SCIENCE IN NURSING
Nursing

ASSOCIATE IN GENERAL STUDIES
General Studies

ASSOCIATE IN SCIENCE
Computer & Information Technology
General Education
Technology

ASSOCIATE OF ARTS
General Education

Advanced Certificate Programs

ADVANCED CERTIFICATE
Cardiac Sonography

Bachelor's Degree Programs

BACHELOR OF APPLIED SCIENCE
Applied Science

BACHELOR OF ARTS
Art
Chemistry
Communication Studies
Computer Science
Criminology
Economics
English
Geography
History
Music
Philosophy
Political Science
Sociology
Theatre
World Languages & Cultures

BACHELOR OF FINE ARTS
Art
Graphic Design
Theatre Arts

BACHELOR OF MUSIC
Music Performance

BACHELOR OF MUSIC EDUCATION
Instrumental Music Education
Vocal Music Education

BACHELOR OF SCIENCE
Accounting
Athletic Training

BACHELOR OF SCIENCE (CONT.)
Biological Sciences
Biotechnology
Business Administration
Business Economics
Chemistry
Clinical Laboratory Science
Communication Disorders
Computer & Information
Technology
Computer Science
Creative Media Production
Dietetics
Disaster Preparedness & Emergency
Management
Exercise Science
Finance
Forensic Science
Global Supply Chain Management
Health Promotion
Interdisciplinary Studies
International Business
Management
Marketing
Mathematics
Multimedia Journalism
Physics
Psychology
Sport Management
Strategic Communications
Technology
Wildlife Ecology &
Management

BACHELOR OF SCIENCE IN AGRICULTURE
Agricultural Business

BACHELOR OF SCIENCE IN AGRICULTURE (CONT.)
Agricultural Studies
Animal Science
Plant Science

BACHELOR OF SCIENCE IN EDUCATION
Biology Education
Business Technology Education
Chemistry Education
Early Childhood Education
English Education
Mathematics Education
Middle Level Education
Physical Education
Physics Education
Social Science Education
World Languages & Cultures Education

BACHELOR OF SCIENCE IN ENGINEERING
Engineering

BACHELOR OF SCIENCE IN CIVIL ENGINEERING
Civil Engineering

BACHELOR OF SCIENCE IN ELECTRICAL ENGINEERING
Electrical Engineering

BACHELOR OF SCIENCE IN MECHANICAL ENGINEERING
Mechanical Engineering

BACHELOR OF SCIENCE IN NURSING
Nursing

BACHELOR OF SCIENCE IN RADIOLOGIC SCIENCES
Radiologic Sciences

BACHELOR OF SOCIAL WORK
Social Work

Graduate Academic Programs

Jonesboro Campus

Certificate Programs

GRADUATE CERTIFICATE

Addiction Studies
Aging Studies
Health Care Emergency Management
Health Care Management
Health Communications
Health Sciences Education
Mental Health Counseling
Student Affairs

Master's Degree Programs

MASTER OF ACCOUNTANCY
Accounting

MASTER OF ARTS
Biological Sciences
Communication Studies
Criminal Justice
English
Heritage Studies
History
Political Science
Sociology

MASTER OF ARTS IN TEACHING
Teaching

MASTER OF BUSINESS ADMINISTRATION
Business Administration

MASTER OF COMMUNICATION DISORDERS
Communication Disorders

MASTER OF ENGINEERING MANAGEMENT
Engineering Management

MASTER OF MUSIC
Music Performance

MASTER OF MUSIC EDUCATION
Music Education

MASTER OF PUBLIC ADMINISTRATION
Public Administration

MASTER OF REHABILITATION COUNSELING
Rehabilitation Counseling

MASTER OF SCIENCE
Biology
Chemistry
College Student Personnel Services
Computer Science
Disaster Preparedness & Emergency Management
Early Childhood Services
Environmental Science
Exercise Science
Health Sciences
Mathematics
Sports Administration

MASTER OF SCIENCE IN AGRICULTURE
Agriculture

MASTER OF SCIENCE IN EDUCATION
Biology Education
Business Technology Education
Chemistry Education
Curriculum & Instruction
Early Childhood Education
Educational Leadership
Educational Theory & Practice
English Education
Mathematics Education
Middle Level Education
Physical Education

MASTER OF SCIENCE IN EDUCATION (CONT.)
Reading Education
School Counseling
Social Science Education
Special Ed., Gifted, Talented & Creative
Special Ed., Instructional Specialist, P-4
Special Ed., Instructional Specialist, 4-12

MASTER OF SCIENCE IN ENGINEERING
Engineering

MASTER OF SCIENCE IN MASS COMMUNICATIONS
Mass Communications

MASTER OF SCIENCE IN NURSING
Nurse Anesthesia
Nursing

MASTER OF SOCIAL WORK
Social Work

PROFESSIONAL SCIENCE MASTERS
Biotechnology

Specialist Degree Programs

SPECIALIST IN COMMUNITY COLLEGE TEACHING
Agricultural Education
Biology Education
Business Administration Education
Business Technology Education
Chemistry Education
Communication Studies
Community College Administration
English Education
History Education
Music Education
Physical Education
Political Science Education

SPECIALIST IN COMMUNITY COLLEGE TEACHING (CONT.)
Sociology Education
Vo-Tech Administration Education

EDUCATION SPECIALIST
Educational Leadership
Psychology & Counseling
Reading

Doctoral Degree Programs

DOCTOR OF EDUCATION
Educational Leadership

DOCTOR OF NURSING PRACTICE
Nursing Practice

DOCTOR OF PHILOSOPHY
Educational Leadership
Environmental Science
Heritage Studies
Molecular Biosciences

DOCTOR OF PHYSICAL THERAPY
Physical Therapy

Arkansas State University offers 46 degrees, advanced certificates and graduate certificates in 161 fields of study. In addition, ASU offers online degrees in undergraduate and graduate studies.

Available at ASU are five associate degrees in fourteen fields, an advanced certificate in one field, fifteen bachelor's degrees in seventy-five fields, a graduate certificate in eight fields, eighteen master's degrees in fifty-two fields, two specialist degrees in four fields and four doctoral degrees in seven fields.

Academic Programs - Other ASU Campuses

Beebe, Mountain Home & Newport

ASU-Beebe

Certificate Programs

TECHNICAL CERTIFICATES

Aerospace Cabin Construction Tech.
Agriculture Systems & Controls
Air Conditioning
Auto Body Repair
Automotive Technology
Community Corrections
Computer Information Systems
Computer Systems & Networking Tech.
Computerized Accounting
Computerized Machining Technology
Creative Arts Enterprise
Crime Scene Investigation
Criminal Investigation Science
Diesel Technology
Early Childhood Education
Entrepreneurship
Health Information Assistant
Hospitality Administration
Industrial Electronics
Law Enforcement
Law Enforcement Administration
Mechanical Drafting
Office Occupations
Paramedics
Petroleum Technology
Pharmacy Technician
Power Sports Engines Technology
Practical Nursing
Pre-Health Care Studies
Welding Technology
Wildlife Enforcement

Associate Degree Programs

ASSOCIATE OF APPLIED SCIENCE
Agriculture Equipment Technology

Business Technology
Computer-Aided Drafting & Design
Computer Systems & Networking Tech.
Crime Scene Investigation
Criminal Justice
Early Childhood Education
Emergency Medical Service
General Technology
Hospitality Administration
Law Enforcement Administration
Medical Laboratory Technology
Pharmacy Technician
Veterinary Technology
Welding Technology

ASSOCIATE OF ARTS
Liberal Arts

ASSOCIATE OF ARTS IN TEACHING
Teaching

ASSOCIATE OF FINE ARTS
Fine Arts

ASSOCIATE OF GENERAL STUDIES
General Studies

ASSOCIATE OF SCIENCE
Agriculture
Business
Computer Information Systems
Criminal Justice
Environmental Science
Health Sciences

ASU-Mountain Home

Certificate Programs

TECHNICAL CERTIFICATES
Crime Scene Investigation
Electronics Technology
Funeral Directing
General Business
Health Professions

Information Systems Technology
Law Enforcement Administration
Paramedic Technology
Practical Nursing
Welding Technology

Associate Degree Programs

ASSOCIATE OF APPLIED SCIENCE
Crime Scene Investigation
Criminal Justice
Funeral Science
Information Systems Technology
Law Enforcement Administration
Management
Nursing
Paramedic Technology
Respiratory Care
Welding Technology

ASSOCIATE OF ARTS
General Education

ASSOCIATE OF ARTS IN TEACHING
Teaching

ASSOCIATE OF GENERAL STUDIES
General Studies

ASSOCIATE OF SCIENCE
Business
Criminal Justice
Early Childhood Education

ASU-Newport*

Certificate Programs

TECHNICAL CERTIFICATES
Advanced Manufacturing Technology
Automotive Service Technology
Business Technology
Collision Repair

Computer Networking Technology
Cosmetology
Cosmetology Instruction
Crime Scene Investigation
Culinary Services
Diesel Mechanics
Energy Control Technology
Food Service Management
High Voltage Lineman Technology
Industrial Maintenance
Law Enforcement Administration
Licensed Practical Nursing
Manufacturing Engineering Tech.
Plumbing Technology
Renewable Energy Technology
Surgical Technology
Telecommunications
Welding

Associate Degree Programs

ASSOCIATE OF APPLIED SCIENCE
Automotive Service Technology
Business Technology
Collision Repair Technology
Computer Networking Technology
Crime Scene Investigation
Energy Control Technology
General Technology
Law Enforcement Administration
Nursing

ASSOCIATE OF ARTS
Liberal Arts

ASSOCIATE OF ARTS IN TEACHING
Teaching

ASSOCIATE OF SCIENCE
Business
Criminal Justice

*Note: Includes ASU-Technical Center Certificates
Data Sources: Arkansas Department of Higher Education
Information Source: The Office of Institutional Research & Planning: web address: www.astate.edu/irp; email address: asuirp@astate.edu

Degrees & Certificates Awarded Summary

By Fiscal Year

Degrees & Certificates Awarded - Jonesboro Campus										
	Fiscal Years					Percentage of Total by Attribute				
	2009	2010	2011	2012	2013	2009	2010	2011	2012	2013
Total Degrees/Certificates Awarded	2,174	2,673	3,554	3,997	3,992					
Associate	284	394	601	456	521	13.1%	14.7%	16.9%	11.4%	13.1%
Bachelor's	1,414	1,552	1,582	1,641	1,721	65.0%	58.1%	44.5%	41.1%	43.1%
Graduate Certificate	4	2	8	8	11	0.2%	0.1%	0.2%	0.2%	0.3%
Master's	431	667	1,297	1,800	1,600	19.8%	25.0%	36.5%	45.0%	40.1%
Specialist	29	42	52	52	89	1.3%	1.6%	1.5%	1.3%	2.2%
Doctoral	12	16	14	40	50	0.6%	0.6%	0.4%	1.0%	1.3%

HISTORICAL DEGREES & CERTIFICATES AWARDED

Campuses	Fiscal Years				
	2009	2010	2011	2012	2013
Certificates Awarded by Campus					
Jonesboro (Graduate Certificate)	4	2	8	8	11
Beebe	627	594	586	529	830
Mtn. Home	286	297	335	303	303
Newport	739	421	500	538	541
Total Certificates	1,656	1,314	1,429	1,378	1,685
Degrees Awarded by Campus					
Jonesboro	2,170	2,671	3,546	3,989	3,981
Beebe	576	571	554	706	625
Mtn. Home	159	170	244	268	268
Newport	101	109	173	189	189
Total Degrees	3,006	3,521	4,517	5,152	5,063
Total Awards	4,662	4,835	5,946	6,530	6,748

DEGREES AWARDED BY ETHNICITY

Jonesboro Campus - Fiscal Year 2013

Ethnicity	Degrees					Total Degrees
	Associate	Bachelor's	Master's	Specialist	Doctoral	
African American	98	229	145	22	4	498
American Indian	4	7	9	0	0	20
Asian American	9	5	5	0	1	20
Hispanic American	5	27	28	1	0	61
Hawaiian/Pacific Islander	0	3	1	0	0	4
Two or More Races	5	20	17	0	2	44
White American	378	1,306	1,283	64	41	3,072
Ethnicity Unknown	18	52	20	0	0	90
International	4	72	92	2	2	172

Data Sources: ADHE Degrees and Certificates Awarded by Arkansas Higher Education Institutions
 Information Source: The Office of Institutional Research & Planning; web address: www.astate.edu/irp; email address: asuip@astate.edu

Degrees Awarded by College & Department

Jonesboro Campus - Fiscal Year 2013

College/Department/Program	Degrees/Certificates		
	Undergraduate	Graduate	Total
COLLEGE OF AGRICULTURE & TECHNOLOGY			
Agriculture	79	12	91
Technology	25	0	25
Total Agriculture & Technology Degrees	104	12	116
COLLEGE OF BUSINESS			
Accounting	58	12	70
Computer & Information Technology	35	8	43
Economics & Finance	90	40	130
Management & Marketing	101	0	101
Total Business Degrees	284	60	344
COLLEGE OF EDUCATION			
Educ. Leadership, Curriculum & Special Education	0	1,230	1,230
Health, Physical Education & Sport Sciences	101	18	119
Psychology & Counseling	47	28	75
Teacher Education	217	40	257
Total Education Degrees	365	1,316	1,681
COLLEGE OF ENGINEERING			
	78	8	86
COLLEGE OF FINE ARTS			
Art	37	0	37
Music	5	6	11
Theatre	7	0	7
Total Fine Arts Degrees	49	6	55
COLLEGE OF HUMANITIES & SOCIAL SCIENCES			
Criminology, Sociology & Geography	108	12	120
English & Philosophy	45	7	52
History	48	5	53
Political Science	15	32	47
World Languages & Cultures	12	0	12
Heritage Studies Program	0	8	8
Total Humanities & Social Sciences Degrees	228	64	292

College/Department/Program	Degrees/Certificates		
	Undergraduate	Graduate	Total
COLLEGE OF MEDIA & COMMUNICATION			
Communication Studies	10	8	18
Journalism	31	4	35
Radio-Television	31	21	52
Total Media & Communication Degrees	72	33	105
COLLEGE OF NURSING & HEALTH PROFESSIONS			
Clinical Laboratory Sciences	20	0	20
Communication Disorders	36	23	59
Medical Imaging & Radiation Sciences	105	0	105
Physical Therapy	28	30	58
School of Nursing	204	103	307
Social Work	41	40	81
Total Nursing & Health Professions Degrees	434	196	630
COLLEGE OF SCIENCES & MATHEMATICS			
Biological Sciences	65	12	77
Chemistry & Physics	34	6	40
Computer Science	10	19	29
Mathematics & Statistics	12	9	21
Environmental Sciences Program	0	5	5
Molecular Biosciences Program	0	4	4
Total Sciences & Mathematics Degrees	121	55	176
UNIVERSITY COLLEGE			
	507	0	507
TOTAL DEGREES/CERTIFICATES AWARDED			
	2,242	1,750	3,992

Degrees Awarded by Undergraduate Program

Jonesboro Campus - Fiscal Year 2013

Associate Degree Programs

COLLEGE OF AGRICULTURE & TECHNOLOGY	
AAS Food Technology	1
AS Technology	1

COLLEGE OF BUSINESS	
AS Computer & Information Technology	5

COLLEGE OF HUMANITIES & SOCIAL SCIENCES	
AAS Law Enforcement	1

COLLEGE OF NURSING & HEALTH PROFESSIONS	
AASN Nursing	104
AAS Radiologic Technology	35
AAS Physical Therapist Assistant	28
AAS Clinical Laboratory Science	10

UNIVERSITY COLLEGE	
AS General Education	289
AA General Education	32
AGS General Studies	15

Top Five Bachelor's Degree Programs by Number of Degrees Awarded

BS Interdisciplinary Studies	169
BSE Early Childhood Education	133
BSN Nursing	100
BSE Middle Level Education	84
BA Criminology	70

Bachelor's Degree Programs

COLLEGE OF AGRICULTURE & TECHNOLOGY	
BSA Agricultural Business	37
BS Technology	24
BAS Applied Science	15
BSA Plant Science	14
BSA Animal Science	7
BSA Agricultural Studies	5

COLLEGE OF BUSINESS	
BS Accounting	58
BS Management	52
BS Finance	46
BS Marketing	35
BS Business Administration	32
BS Computer & Information Tech.	23
BS International Business	13
BA Economics	10
BSE Business Technology Education	7
BS Business Economics	2
BS Global Supply Chain Mgmt.	1

COLLEGE OF EDUCATION	
BSE Early Childhood Education	133
BSE Middle Level Education	84
BS Psychology	47
BS Exercise Science	43
BS Health Promotion	18
BSE Physical Education	18
BS Sport Management	14
BS Athletic Training	6
BS Physical Education	2

COLLEGE OF ENGINEERING

BSEN Engineering	39
BSCE Civil Engineering	19
BSEE Electrical Engineering	14
BSME Mechanical Engineering	6

COLLEGE OF FINE ARTS

BFA Graphic Design	22
BFA Art	15
BFA Theatre Arts	4
BA Theatre	3
BM Music Performance	2
BA Music	1
BME Instrumental Music Education	1
BME Vocal Music Education	1

COLLEGE OF HUMANITIES & SOCIAL SCIENCES

BA Criminology	70
BA Sociology	36
BA History	24
BSE Social Science Education	24
BA English	21
BA Political Science	15
BSE English Education	14
BA Philosophy	10
BA World Languages & Cultures	9
BSE World Languages & Cultures Education	3
BA Geography	1

COLLEGE OF MEDIA & COMMUNICATION

BS Journalism	31
BS Radio-Television	31
BA Communication Studies	10

COLLEGE OF NURSING & HEALTH PROFESSIONS

BSN Nursing	100
BSRS Radiologic Sciences	70
BSW Social Work	41
BS Communication Disorders	36
BS Clinical Laboratory Science	10

COLLEGE OF SCIENCES & MATHEMATICS

BS Biological Sciences	54
BA Chemistry	22
BS Mathematics	9
BS Wildlife Ecology & Management	8
BS Chemistry	7
BS Computer Science	6
BA Computer Science	4
BS Forensic Science	3
BSE Biology Education	3
BSE Mathematics Education	3
BS Physics	2

UNIVERSITY COLLEGE

BS Interdisciplinary Studies	169
BS Digital Media & Design	2

TOTAL UNDERGRADUATE DEGREES AWARDED	2,242
--	--------------

Degrees Awarded by Graduate Program

Jonesboro Campus - Fiscal Year 2013

Graduate Certificates

COLLEGE OF NURSING & HEALTH PROFESSIONS

GCert	Health Care Management	5
GCert	Health Sciences Education	5
GCert	Aging Studies	1

Master's Degree Programs

COLLEGE OF AGRICULTURE & TECHNOLOGY

MSA	Agriculture	11
-----	-------------	----

COLLEGE OF BUSINESS

MBA	Business Administration	40
MACC	Accounting	12
MSE	Business Technology Education	8

COLLEGE OF EDUCATION

MSE	Educational Theory & Practice	380
MSE	Educational Leadership	362
MSE	Curriculum & Instruction	140
MSE	Special Ed., Instructional Specialist, 4-12	105
MSE	Special Ed., Gifted, Talented & Creative	90
MSE	Special Ed., Instructional Specialist, P-4	65
MAT	Teaching	14
MS	Early Childhood Services	11
MSE	Reading Education	11
MS	Sports Administration	10
MS	Exercise Science	8
MSE	School Counseling	7
MRC	Rehabilitation Counseling	5
MS	College Student Personnel Services	5
MSE	Middle Level Education	4

COLLEGE OF ENGINEERING

MEM	Engineering Management	8
-----	------------------------	---

COLLEGE OF FINE ARTS

MM	Music Performance	4
MME	Music Education	2

COLLEGE OF HUMANITIES & SOCIAL SCIENCES

MPA	Public Administration	23
MA	Political Science	9
MA	Sociology	9
MA	English	6
MA	Heritage Studies	6
MA	History	4
MA	Criminal Justice	3
MSE	Social Science Education	1

COLLEGE OF MEDIA & COMMUNICATION

MSMC	Radio-Television	21
MA	Communication Studies	8
MSMC	Journalism	4

COLLEGE OF NURSING & HEALTH PROFESSIONS

MSN	Nurse Anesthesia	46
MSW	Social Work	40
MSN	Nursing	37
MCD	Communication Disorders	23
MS	Health Sciences	9

COLLEGE OF SCIENCES & MATHEMATICS

MS	Computer Science	19
MS	Mathematics	8
MS	Biology	6
MS	Chemistry	5
PSM	Biotechnology	4
MS	Environmental Science	3
MA	Biological Sciences	1
MSE	Biology Education	1
MSE	Chemistry Education	1
MSE	Mathematics Education	1

Specialist Degree Programs

COLLEGE OF AGRICULTURE & TECHNOLOGY

SCCT	Vocational Technical Administration Education	1
------	--	---

COLLEGE OF EDUCATION

EDS	Educational Leadership	61
SCCT	Community College Admin. Edu.	15
EDS	Psychology & Counseling	11

COLLEGE OF HUMANITIES & SOCIAL SCIENCES

SCCT	English Education	1
------	-------------------	---

Doctoral Degree Programs

COLLEGE OF EDUCATION

EDD	Educational Leadership	12
-----	------------------------	----

COLLEGE OF HUMANITIES & SOCIAL SCIENCES

PHD	Heritage Studies	2
-----	------------------	---

COLLEGE OF NURSING & HEALTH PROFESSIONS

DPT	Physical Therapy	30
-----	------------------	----

COLLEGE OF SCIENCES & MATHEMATICS

PHD	Molecular Biosciences	4
PHD	Environmental Science	2

TOTAL GRADUATE DEGREES AWARDED 1,750

Top Five Master's Degree Programs by Number of Degrees Awarded

MSE	Educational Theory & Practice	380
MSE	Educational Leadership	362
MSE	Curriculum & Instruction	140
MSE	Special Ed., Instructional Specialist, 4-12	105
MSE	Special Ed., Gifted, Talented & Creative	90



Students



2013-2014

System Enrollment Summary

Jonesboro, Beebe*, Mtn. Home & Newport* - Fall 2013

Campus Student Enrollment

	Campuses					Percentage of Total by Attribute			
	ASUJ	ASUB	ASUMH	ASUN	Total	ASUJ	ASUB	ASUMH	ASUN
Total Headcount	13,552	4,380	1,446	2,039	21,417	63.3%	20.5%	6.8%	9.5%
Full-Time**	8,384	2,220	911	955	12,470	67.2%	17.8%	7.3%	7.7%
Part-Time	5,168	2,160	535	1,084	8,947	57.8%	24.1%	6.0%	12.1%
Full-Time Equivalent (FTE)	10,017	2,886	1,104	1,265	15,272	65.6%	18.9%	7.2%	8.3%
Semester Credit Hours	145,563	43,295	16,567	18,978	224,403	64.9%	19.3%	7.4%	8.5%
Degrees/Certificates Awarded***	3,992	1,455	571	730	6,748	59.2%	21.6%	8.5%	10.8%

Campus Student Demographics

	Campuses					Percentage of Total by Attribute			
	ASUJ	ASUB	ASUMH	ASUN	Total	ASUJ	ASUB	ASUMH	ASUN
Headcount by Age									
Under 25	8,351	3,235	721	1,392	13,699	61.0%	23.6%	5.3%	10.2%
25 & Older	5,201	1,145	725	647	7,718	67.4%	14.8%	9.4%	8.4%
Headcount by Gender									
Male	5,386	1,874	549	838	8,647	62.3%	21.7%	6.3%	9.7%
Female	8,166	2,506	897	1,201	12,770	63.9%	19.6%	7.0%	9.4%
Headcount by Ethnicity+									
African American	1,923	198	11	259	2,391	80.4%	8.3%	0.5%	10.8%
White American	9,995	3,713	1,357	1,523	16,588	60.3%	22.4%	8.2%	9.2%
Other Ethnicity	1,634	469	78	257	2,438	67.0%	19.2%	3.2%	10.5%

*NOTE: Beebe's enrollment includes Heber Springs and Searcy. Newport's enrollment includes the Commercial Driving Technical Certificate Program, the ASU Technical Center at Marked Tree and the Jonesboro Technical Center.

**NOTE: A "full-time" undergraduate student load is 12 or more semester credits, and a "full-time" graduate student load is 9 or more semester credits.

***NOTE: Degrees/Certificates Awarded represents degrees conferred during fiscal year 2012-2013.

**NOTE: "Other" includes students reported as American Indian/Alaskan Native, Asian American, Hispanic American, Native Hawaiian/Pacific Islander, those reporting two or more races, International and those whose ethnicity is unknown.

Data Sources: Institutional Research Office, Arkansas State University-Beebe; Registrar's Office, Arkansas State University-Mountain Home; Arkansas State University-Newport

Information Source: The Office of Institutional Research & Planning; web address: www.astate.edu/irp; email address: asuipr@astate.edu

Total Enrollment

Jonesboro Campus - Fall 2009 to Fall 2013

Total Enrollment										
	Fall Semesters					Percentage of Total Enrollment				
	2009	2010	2011	2012	2013	2009	2010	2011	2012	2013
Total Headcount	12,156	13,415	13,900	13,877	13,552					
Undergraduate	10,024	10,051	10,113	10,168	10,098	82.5%	74.9%	72.8%	73.3%	74.5%
Graduate	2,132	3,364	3,787	3,709	3,454	17.5%	25.1%	27.2%	26.7%	25.5%
Headcount by Load										
Full-Time*	8,301	8,486	8,453	8,601	8,384	68.3%	63.3%	60.8%	62.0%	61.9%
Part-Time	3,855	4,929	5,447	5,276	5,168	31.7%	36.7%	39.2%	38.0%	38.1%
Full-Time Equivalent (FTE)	9,306	9,824	10,020	10,095	10,017					
Student Demographics										
	Fall Semesters					Percentage of Total Enrollment				
	2009	2010	2011	2012	2013	2009	2010	2011	2012	2013
Headcount by Age										
Under 25	7,818	7,889	8,068	8,270	8,351	64.3%	58.8%	58.0%	59.6%	61.6%
25 & Older	4,338	5,526	5,832	5,607	5,201	35.7%	41.2%	42.0%	40.4%	38.4%
Headcount by Gender										
Male	4,820	5,236	5,378	5,465	5,386	39.7%	39.0%	38.7%	39.4%	39.7%
Female	7,336	8,179	8,522	8,412	8,166	60.3%	61.0%	61.3%	60.6%	60.3%
Headcount by Ethnicity										
African American	1,918	2,130	2,133	2,108	1,923	15.8%	15.9%	15.3%	15.2%	14.2%
American Indian/Alaskan Native	38	53	60	66	57	0.3%	0.4%	0.4%	0.5%	0.4%
Asian American	64	70	88	89	97	0.5%	0.5%	0.6%	0.6%	0.7%
Hispanic American	107	182	246	266	267	0.9%	1.4%	1.8%	1.9%	2.0%
Native Hawaiian/Pacific Islander	5	7	12	7	10	<0.1%	0.1%	0.1%	<0.1%	0.1%
Two or More Races	220	247	155	178	211	1.8%	1.8%	1.1%	1.3%	1.6%
White American	8,399	9,459	10,026	10,072	9,995	69.1%	70.5%	72.1%	72.6%	73.8%
Ethnicity Unknown	986	692	392	233	185	8.1%	5.2%	2.8%	1.7%	1.4%
International	419	575	788	858	807	3.4%	4.3%	5.7%	6.2%	6.0%

*NOTE: A "full-time" undergraduate student load is 12 or more semester credits, and a "full-time" graduate student load is 9 or more semester credits.
Data Source: Student Enrollment Information
Information Source: The Office of Institutional Research & Planning; web address: www.astate.edu/irp; email address: asuipr@astate.edu

Total Enrollment

Beebe Campus - Fall 2009 to Fall 2013

Total Enrollment										
	Fall Semesters					Percentage of Total Enrollment				
	2009	2010	2011	2012	2013	2009	2010	2011	2012	2013
Total Headcount	4,491	4,683	4,689	4,643	4,380					
Full-Time*	2,601	2,588	2,445	2,385	2,220	57.9%	55.3%	52.1%	51.4%	50.7%
Part-Time	1,890	2,095	2,244	2,258	2,160	42.1%	44.7%	47.9%	48.6%	49.3%
Full-Time Equivalent (FTE)	3,107	3,183	3,124	3,085	2,886					
Student Demographics										
	Fall Semesters					Percentage of Total Enrollment				
	2009	2010	2011	2012	2013	2009	2010	2011	2012	2013
Headcount by Age Categories										
Under 18	689	580	811	894	956	15.3%	12.4%	17.3%	19.3%	21.8%
18 to 19	1,308	1,242	1,214	1,238	1,256	29.1%	26.5%	25.9%	26.7%	28.7%
20 to 21	599	771	700	685	612	13.3%	16.5%	14.9%	14.8%	14.0%
22 to 24	444	513	440	497	411	9.9%	11.0%	9.4%	10.7%	9.4%
25 to 29	489	544	515	441	396	10.9%	11.6%	11.0%	9.5%	9.0%
30 to 44	699	765	725	627	552	15.6%	16.3%	15.5%	13.5%	12.6%
45 to 64	234	235	239	222	169	5.2%	5.0%	5.1%	4.8%	3.9%
65 & Over	29	28	45	39	28	0.6%	0.6%	1.0%	0.8%	0.6%
Age Unknown	0	5	0	0	0	0.0%	0.1%	0.0%	0.0%	0.0%
Headcount by Gender										
Male	1,826	1,928	1,919	1,920	1,874	40.7%	41.2%	40.9%	41.4%	42.8%
Female	2,665	2,755	2,770	2,723	2,506	59.3%	58.8%	59.1%	58.6%	57.2%
Headcount by Ethnicity**										
African American	225	229	235	218	198	5.0%	4.9%	5.0%	4.7%	4.5%
White American	3,943	4,100	3,966	3,964	3,713	87.8%	87.6%	84.6%	85.4%	84.8%
Other Ethnicity	323	354	488	461	469	7.2%	7.6%	10.4%	9.9%	10.7%

*NOTE: A "full-time" undergraduate student load is 12 or more semester credits.

**NOTE: "Other" includes students reported as American Indian/Alaskan Native, Asian American, Hispanic American, Hawaiian Native/Pacific Islander, those reporting two or more races, International and those whose ethnicity is unknown.

Data Sources: Beebe Student Enrollment; Institutional Research Office, Arkansas State University-Beebe

Information Source: The Office of Institutional Research & Planning; web address: www.astate.edu/irp; email address: asuipr@astate.edu

Total Enrollment

Mountain Home Campus - Fall 2009 to Fall 2013

Total Enrollment										
	Fall Semesters					Percentage of Total Enrollment				
	2009	2010	2011	2012	2013	2009	2010	2011	2012	2013
Total Headcount	1,517	1,583	1,472	1,413	1,446					
Full-Time*	910	1,040	917	922	911	60.0%	65.7%	62.3%	65.3%	63.0%
Part-Time	607	543	555	491	535	40.0%	34.3%	37.7%	34.7%	37.0%
Full-Time Equivalent (FTE)	1,094	1,167	1,067	1,047	1,104					
Student Demographics										
	Fall Semesters					Percentage of Total Enrollment				
	2009	2010	2011	2012	2013	2009	2010	2011	2012	2013
Headcount by Age Categories										
Under 18	123	103	108	83	186	8.1%	6.5%	7.3%	5.9%	12.9%
18 to 19	360	365	330	342	156	23.7%	23.1%	22.4%	24.2%	10.8%
20 to 21	179	183	183	177	191	11.8%	11.6%	12.4%	12.5%	13.2%
22 to 24	176	198	191	172	188	11.6%	12.5%	13.0%	12.2%	13.0%
25 to 29	216	234	225	208	211	14.2%	14.8%	15.3%	14.7%	14.6%
30 to 44	320	325	296	292	361	21.1%	20.5%	20.1%	20.7%	25.0%
45 to 64	139	165	130	134	137	9.2%	10.4%	8.8%	9.5%	9.5%
65 & Over	4	10	9	5	16	0.3%	0.6%	0.6%	0.4%	1.1%
Age Unknown	0	0	0	0	0	0.0%	0.0%	0.0%	0.0%	0.0%
Headcount by Gender										
Male	564	592	528	521	549	37.2%	37.4%	35.9%	36.9%	38.0%
Female	953	991	944	892	897	62.8%	62.6%	64.1%	63.1%	62.0%
Headcount by Ethnicity**										
African American	4	2	3	3	11	0.3%	0.1%	0.2%	0.2%	0.8%
White American	1,285	1,484	1,354	1,272	1,357	84.7%	93.7%	92.0%	90.0%	93.8%
Other Ethnicity	228	97	115	138	78	15.0%	6.1%	7.8%	9.8%	5.4%

*NOTE: A "full-time" undergraduate student load is 12 or more semester credits.

**NOTE: "Other" includes students reported as American Indian/Alaskan Native, Asian American, Hispanic American, Hawaiian Native/Pacific Islander, those reporting two or more races, International and those whose ethnicity is unknown.

Data Sources: Mountain Home Student Enrollment; Registrar's Office, Arkansas State University-Mountain Home

Information Source: The Office of Institutional Research & Planning; web address: www.astate.edu/irp; email address: asuip@astate.edu

Total Enrollment

Newport Campus - Fall 2009 to Fall 2013

Total Enrollment										
	Fall Semesters					Percentage of Total Enrollment				
	2009	2010	2011	2012	2013	2009	2010	2011	2012	2013
Total Headcount	2,037	2,102	2,004	2,043	2,039					
Full-Time*	847	876	836	839	955	41.6%	41.7%	41.7%	41.1%	46.8%
Part-Time	1,190	1,226	1,168	1,204	1,084	58.4%	58.3%	58.3%	58.9%	53.2%
Full-Time Equivalent (FTE)	1,245	1,295	1,255	1,226	1,265					

Student Demographics										
	Fall Semesters					Percentage of Total Enrollment				
	2009	2010	2011	2012	2013	2009	2010	2011	2012	2013
Headcount by Age Categories										
Under 18	485	445	440	571	463	23.8%	21.2%	22.0%	27.9%	22.7%
18 to 19	328	331	343	388	451	16.1%	15.7%	17.1%	19.0%	22.1%
20 to 21	228	351	253	229	269	11.2%	16.7%	12.6%	11.2%	13.2%
22 to 24	205	264	260	221	209	10.1%	12.6%	13.0%	10.8%	10.3%
25 to 29	228	170	225	210	204	11.2%	8.1%	11.2%	10.3%	10.0%
30 to 44	402	380	333	302	328	19.7%	18.1%	16.6%	14.8%	16.1%
45 to 64	146	143	150	103	110	7.2%	6.8%	7.5%	5.0%	5.4%
65 & Over	15	18	0	15	5	0.7%	0.9%	0.0%	0.7%	0.2%
Age Unknown	0	0	0	4	0	0.0%	0.0%	0.0%	0.2%	0.0%
Headcount by Gender										
Male	990	970	917	924	838	48.6%	46.1%	45.8%	45.2%	41.1%
Female	1,047	1,132	1,087	1,119	1,201	51.4%	53.9%	54.2%	54.8%	58.9%
Headcount by Ethnicity**										
African American	297	487	291	262	259	14.6%	23.2%	14.5%	12.8%	12.7%
White American	1,691	1,429	1,255	1,544	1,523	83.0%	68.0%	62.6%	75.6%	74.7%
Other Ethnicity	49	186	458	237	257	2.4%	8.8%	22.9%	11.6%	12.6%

*NOTE: A "full-time" undergraduate student load is 12 or more semester credits.

**NOTE: "Other" includes students reported as American Indian/Alaskan Native, Asian American, Hispanic American, Hawaiian Native/Pacific Islander, those reporting two or more races, International and those whose ethnicity is unknown.

Data Sources: Newport Student Enrollment; Arkansas State University-Newport

Information Source: The Office of Institutional Research & Planning; web address: www.astate.edu/irp; email address: asuirp@astate.edu

Geographic Origin of Total Enrollment

Jonesboro Campus - Fall 2013

Arkansas Counties	
Arkansas+65	Lee+ 49
Ashley28	Lincoln..... 24
Baxter+221	Little River..... 12
Benton87	Logan 10
Boone41	Lonoke 348
Bradley13	Madison 6
Calhoun2	Marion 41
Carroll14	Miller 16
Chicot12	Mississippi+* 463
Clark17	Monroe+ 54
Clay+*207	Montgomery 8
Cleburne+98	Nevada 6
Cleveland18	Newton 9
Columbia15	Ouachita..... 25
Conway28	Perry 3
Craighead+*2,675	Phillips+ 105
Crawford24	Pike 7
Crittenden+*423	Poinsett+* 398
Cross+*238	Polk 13
Dallas4	Pope 35
Desha38	Prairie+ 29
Drew27	Pulaski 551
Faulkner173	Randolph+* 187
Franklin11	Saline 263
Fulton+92	Scott 7
Garland136	Searcy 11
Grant27	Sebastian 60
Greene+*1,103	Sevier 10
Hempstead19	Sharp+* 170
Hot Spring33	St. Francis+* 144
Howard14	Stone+ 34
Independence+*255	Union 41
Izard+78	Van Buren 18
Jackson+*165	Washington 92
Jefferson144	White+ 377
Johnson7	Woodruff+ 47
Lafayette7	Yell 13
Lawrence+*192	Total..... 10,437

Other U.S. States/Territories	
Missouri538	Idaho.....7
Tennessee475	New Mexico7
Mississippi360	Maryland.....6
Texas151	Nevada6
Louisiana113	Washington.....6
South Carolina.....85	North Carolina5
Florida.....59	Alaska.....4
Georgia.....55	Connecticut.....4
Alabama53	Massachusetts.....4
Illinois.....52	Minnesota4
California50	Oregon.....4
Oklahoma32	Wyoming.....4
Kansas.....27	Delaware3
Virginia.....25	Hawaii.....3
Colorado24	Pennsylvania3
New Jersey.....21	Vermont3
Michigan16	Maine2
New York16	Montana.....2
Ohio14	Nebraska2
Indiana12	Puerto Rico.....2
Kentucky.....12	North Dakota1
Arizona10	Virgin Islands1
Wisconsin9	
Iowa8	
Utah8	
Total 2,308	

International	
Foreign Countries	807
Grand Total	13,552

+ These counties have been historically identified as being in ASU's "Draw Area". The Arkansas Department of Higher Education defines an institution's "Draw Area" as those counties in which at least 3% of the county's high school graduates from the most recent graduating class enrolled in that institution.

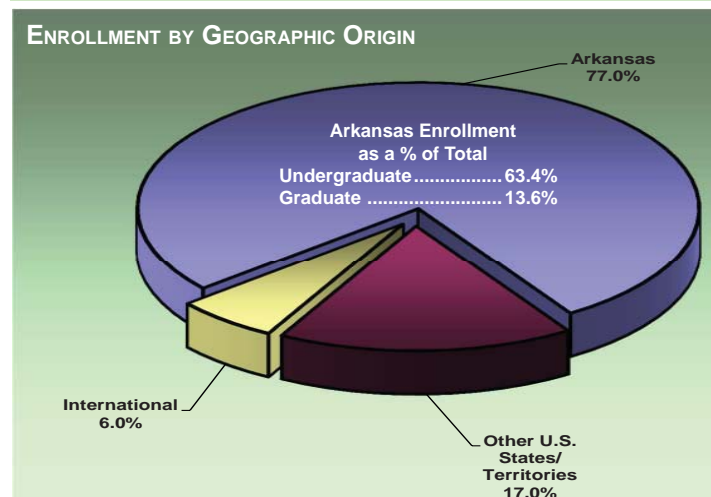
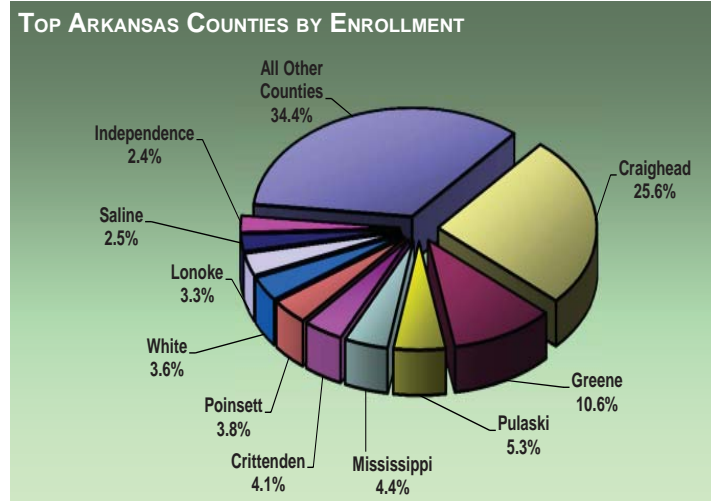

*NOTE: Counties that are within a 75 mile radius of ASU.
 Data Source: Student Enrollment Information
 Information Source: The Office of Institutional Research & Planning; web address: www.astate.edu/irp; email address: asuirp@astate.edu

Geographic Origin of International Students

Jonesboro Campus - Fall 2013

Country of Origin			
Undergraduate		Graduate	
Afghanistan	0	1	
Argentina	0	1	
Australia	5	0	
Austria	1	0	
Azerbaijan	2	0	
Bahamas	4	1	
Bahrain	0	1	
Bangladesh	5	4	
Belgium	1	0	
Benin	1	0	
Brazil	1	0	
Cameroon	1	0	
Canada	8	0	
Chile	1	0	
China	209	102	
Colombia	0	1	
Denmark	1	0	
Ethiopia	0	1	
Finland	2	0	
France	3	0	
Gambia	1	0	
Germany	7	2	
Ghana	4	3	
Hong Kong	3	0	
India	9	36	
Indonesia	1	0	
Iran	1	2	
Japan	75	4	
Jordan	0	5	
Kazakhstan	2	0	
Kenya	1	0	
Libya	2	0	
Macedonia	1	0	
Mexico	1	1	
Mongolia	4	2	
Morocco	0	2	
Nepal	1	4	
New Zealand	3	0	
Niger	0	1	
Nigeria	4	5	
Oman	3	0	
Pakistan	0	2	
Peru	0	3	
Russia	3	1	
Saudi Arabia	91	28	
Senegal	1	0	
Serbia	1	0	
South Africa	16	4	
South Korea	23	3	
Sri Lanka	0	2	
Sweden	1	1	
Switzerland	0	1	
Taiwan	2	3	
Tanzania	4	3	
Thailand	1	0	
Togo	1	0	
Trinidad & Tobago	1	0	
Turkey	17	2	
Ukraine	1	0	
United Kingdom	6	0	
Vietnam	26	8	
Zimbabwe	4	0	
Total	567	240	

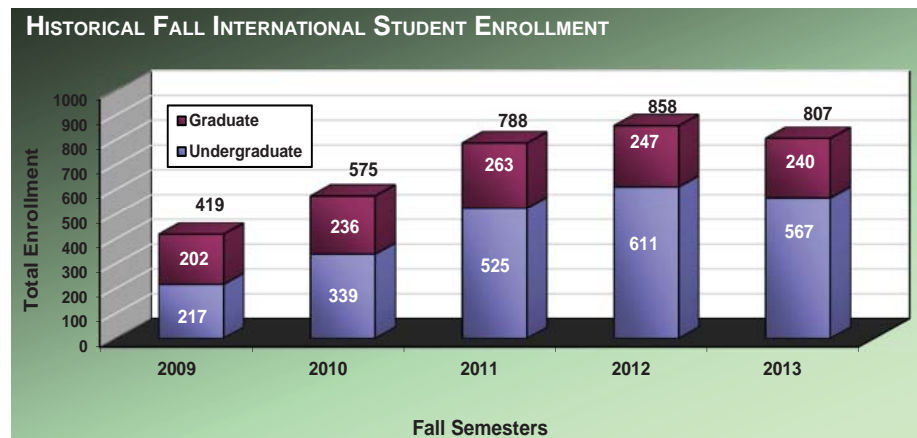
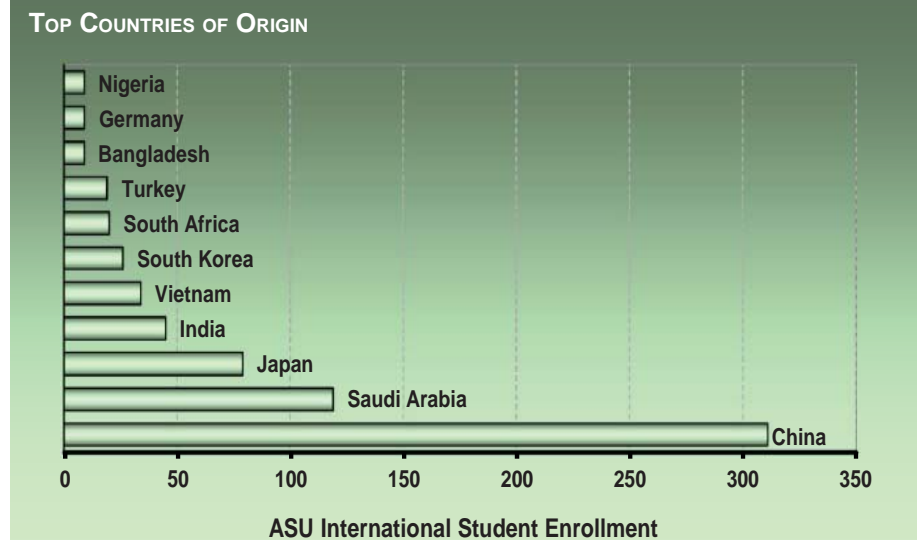

Data Source: Student Enrollment Information
 Information Source: The Office of Institutional Research & Planning; web address: www.astate.edu/irp; email address: asuirp@astate.edu

Enrollment & SCH by Legal Residence

Jonesboro Campus - Fall 2009 to Fall 2013

Total On- & Off-Campus Enrollment by Residency Status*										
	Fall Semesters					Percentage of Total Enrollment				
	2009	2010	2011	2012	2013	2009	2010	2011	2012	2013
Total Headcount Enrollment	12,156	13,415	13,900	13,877	13,552					
Undergraduate Full-Time										
Resident	6,705	6,688	6,455	6,478	6,422	55.2%	49.9%	46.4%	46.7%	47.4%
Nonresident	1,027	1,101	1,248	1,344	1,223	8.4%	8.2%	9.0%	9.7%	9.0%
Undergraduate Part-Time										
Resident	2,118	2,073	2,176	2,126	2,222	17.4%	15.5%	15.7%	15.3%	16.4%
Nonresident	174	189	234	220	231	1.4%	1.4%	1.7%	1.6%	1.7%
Graduate Full-Time										
Resident	338	418	416	419	401	2.8%	3.1%	3.0%	3.0%	3.0%
Nonresident	231	279	334	360	338	1.9%	2.1%	2.4%	2.6%	2.5%
Graduate Part-Time										
Resident	1,330	1,630	1,708	1,766	1,466	10.9%	12.2%	12.3%	12.7%	10.8%
Nonresident	233	1,037	1,329	1,164	1,249	1.9%	7.7%	9.6%	8.4%	9.2%

Total On- & Off-Campus Semester Credit Hours (SCH)										
	Fall Semesters					Percentage of Total SCH				
	2009	2010	2011	2012	2013	2009	2010	2011	2012	2013
Total SCH	136,495	143,091	145,683	146,821	145,563					
Undergraduate Full-Time										
Resident	93,723	93,973	92,299	92,991	93,183	68.7%	65.7%	63.4%	63.3%	64.0%
Nonresident	14,144	15,279	17,492	18,623	16,961	10.4%	10.7%	12.0%	12.7%	11.7%
Undergraduate Part-Time										
Resident	14,541	14,688	14,748	14,166	14,258	10.7%	10.3%	10.1%	9.6%	9.8%
Nonresident	1,385	1,523	1,880	1,806	1,870	1.0%	1.1%	1.3%	1.2%	1.3%
Graduate Full-Time										
Resident	3,520	4,537	4,628	4,569	4,561	2.6%	3.2%	3.2%	3.1%	3.1%
Nonresident	2,365	2,940	3,615	3,853	3,607	1.7%	2.1%	2.5%	2.6%	2.5%
Graduate Part-Time										
Resident	5,708	6,555	6,553	6,923	6,316	4.2%	4.6%	4.5%	4.7%	4.3%
Nonresident	1,108	3,596	4,469	3,891	4,807	0.8%	2.5%	3.1%	2.7%	3.3%

*NOTE: Student residency is established for tuition assessment. A student may qualify as an Arkansas resident if he or she maintains an independent permanent residence within Arkansas for a minimum of 6 months and makes formal application to the University to establish residency.

Data Source: Student Enrollment Information

Information Source: The Office of Institutional Research & Planning; web address: www.astate.edu/irp; email address: asuip@astate.edu

Enrollment by College & Department

Jonesboro Campus - Fall 2013

College/Department/Program	Enrollment		Total
	Undergraduate	Graduate	
COLLEGE OF AGRICULTURE & TECHNOLOGY			
Agriculture	378	25	403
Technology	47	0	47
Total Agriculture & Tech. Enrollment	425	25	450
COLLEGE OF BUSINESS			
Accounting	292	41	333
Computer & Information Technology	138	6	144
Economics & Finance	465	185	650
Management & Marketing	448	0	448
Total Business Enrollment	1,343	232	1,575
COLLEGE OF EDUCATION			
Educ. Leadership, Curr. & Special Education	0	1,912	1,912
Health, Physical Education & Sport Sciences	600	55	655
Psychology & Counseling	316	123	439
Teacher Education	739	99	838
Total Education Enrollment	1,655	2,189	3,844
COLLEGE OF ENGINEERING			
	342	12	354
COLLEGE OF FINE ARTS			
Art	205	0	205
Music	131	18	149
Theatre	45	0	45
Total Fine Arts Enrollment	381	18	399
COLLEGE OF HUMANITIES & SOCIAL SCIENCES			
Criminology, Sociology & Geography	331	26	357
English & Philosophy	162	27	189
History	151	29	180
Political Science	62	146	208
World Languages & Cultures	29	0	29
Heritage Studies Program	0	35	35
Total Humanities & Soc. Sci. Enrollment	735	263	998

College/Department/Program	Enrollment		Total
	Undergraduate	Graduate	
COLLEGE OF MEDIA & COMMUNICATION			
Communication	76	29	105
Media	244	52	296
Total Media & Communication Enrollment	320	81	401
COLLEGE OF NURSING & HEALTH PROFESSIONS			
Clinical Laboratory Sciences	76	0	76
Communication Disorders	128	52	180
Medical Imaging & Radiation Sciences	245	0	245
Physical Therapy	113	93	206
School of Nursing	900	234	1,134
Social Work	170	64	234
Total Nursing & Health Prof. Enrollment	1,632	443	2,075
COLLEGE OF SCIENCES & MATHEMATICS			
Biological Sciences	464	27	491
Chemistry & Physics	221	7	228
Computer Science	122	34	156
Mathematics & Statistics	108	18	126
Environmental Sciences Program	0	33	33
Molecular Biosciences Program	0	18	18
Total Sciences & Math. Enrollment	915	137	1,052
UNIVERSITY COLLEGE			
	2,350	0	2,350
UNDECLARED GRADUATES			
	0	54	54
TOTAL ENROLLMENT			
	10,098	3,454	13,552

Undergraduate Enrollment by Degree Program

Jonesboro Campus - Fall 2013

Associate Degree Programs

COLLEGE OF AGRICULTURE & TECHNOLOGY

AAS	Food Technology	2
AS	Technology	1

COLLEGE OF BUSINESS

AS	Computer & Information Technology	14
----	-----------------------------------	----

COLLEGE OF HUMANITIES & SOCIAL SCIENCES

AAS	Crime Scene Investigation	3
AAS	Law Enforcement	1

COLLEGE OF NURSING & HEALTH PROFESSIONS

AASN	Nursing	207
AAS	Physical Therapist Assistant	113
AAS	Radiologic Technology	39
AAS	Clinical Laboratory Science	11
AAS	Disaster Preparedness & Emergency Management	4

UNIVERSITY COLLEGE

AGS	General Studies	19
-----	-----------------	----

Largest Degree Programs by Enrollment

BSN	Nursing	637
BSE	Early Childhood Education	504
MSE	Educational Leadership	456
BS	Interdisciplinary Studies	449
EDS	Educational Leadership	411

Bachelor's Degree Programs

COLLEGE OF AGRICULTURE & TECHNOLOGY

BSA	Agricultural Business	170
BSA	Animal Science	89
BSA	Plant Science	50
BS	Technology	46
BSA	Agricultural Studies	38
BAS	Applied Science	29

COLLEGE OF BUSINESS

BS	Accounting	292
BS	Management	248
BS	Business Administration	233
BS	Finance	179
BS	Marketing	114
BS	Computer & Information Technology	111
BS	International Business	81
BA	Economics	34
BS	Business Economics	19
BSE	Business Technology Education	13
BS	Global Supply Chain Management	5

COLLEGE OF EDUCATION

BSE	Early Childhood Education	504
BS	Psychology	316
BS	Exercise Science	246
BSE	Middle Level Education	235
BSE	Physical Education	136
BS	Sport Management	94
BS	Athletic Training	82
BS	Health Promotion	42

COLLEGE OF ENGINEERING

BSME	Mechanical Engineering	134
BSCE	Civil Engineering	78
BSEE	Electrical Engineering	78
BSEnr	Engineering	52

COLLEGE OF FINE ARTS

BFA	Graphic Design	113
BFA	Art	81
BME	Instrumental Music Education	63
BA	Theatre	39
BM	Music Performance	25
BME	Vocal Music Education	25
BA	Music	18
BA	Art	10
BFA	Theatre Arts	6
BSE	Art Education	1

COLLEGE OF HUMANITIES & SOCIAL SCIENCES

BA	Criminology	250
BSE	Social Science Education	84
BA	English	77
BA	Sociology	73
BSE	English Education	68
BA	History	67
BA	Political Science	62
BA	Philosophy	17
BA	World Languages & Cultures	16
BSE	World Languages & Cultures Education	13
BA	Geography	4

COLLEGE OF MEDIA & COMMUNICATION

BS	Journalism	131
BS	Radio-Television	108

BA	Communication Studies	76
BS	Graphic Communications	5

COLLEGE OF NURSING & HEALTH PROFESSIONS

BSN	Nursing	637
BSRS	Radiologic Sciences	206
BSW	Social Work	170
BS	Communication Disorders	128
BS	Clinical Laboratory Science	65
BS	Dietetics	42
BS	Disaster Preparedness & Emergency Management	10

COLLEGE OF SCIENCES & MATHEMATICS

BS	Biological Sciences	388
BA	Chemistry	147
BS	Computer Science	88
BS	Wildlife Ecology & Management	57
BSE	Mathematics Education	56
BS	Mathematics	52
BS	Chemistry	46
BA	Computer Science	34
BS	Physics	20
BSE	Biology Education	19
BS	Forensic Science	5
BSE	Chemistry Education	3

UNIVERSITY COLLEGE

NDS	Undeclared	1,880
BS	Interdisciplinary Studies	449
BS	Digital Media & Design	2

TOTAL UNDERGRADUATES 10,098

Graduate Enrollment by Degree Program

Jonesboro Campus - Fall 2013

Graduate Certificate Programs

COLLEGE OF EDUCATION	
GCert Mental Health Counseling.....	2

Master's Degree Programs

COLLEGE OF AGRICULTURE & TECHNOLOGY	
MSA Agriculture.....	25
COLLEGE OF BUSINESS	
MBA Business Administration.....	185
MACC Accounting.....	41
MSE Business Technology Education.....	5
COLLEGE OF EDUCATION	
MSE Educational Leadership.....	456
MSE Educational Theory & Practice.....	315
MSE Curriculum & Instruction.....	167
MSE Special Ed., Instruct. Specialist (4-12)....	152
MSE Special Ed., Gifted, Talented & Creative.....	129
MSE Special Ed., Instruct. Specialist (P-4).....	106
MAT Teaching.....	48
MS Sport Administration.....	32
MSE School Counseling.....	30
MS Early Childhood Services.....	28
MRC Rehabilitation Counseling.....	24
MS Exercise Science.....	23
MS College Student Personnel Services.....	16
MSE Reading Education.....	11
MSE Early Childhood Education.....	5
MSE Middle Level Education.....	1
COLLEGE OF ENGINEERING	
MEM Engineering Management.....	9
MSEng Engineering.....	3

COLLEGE OF FINE ARTS	
MM Music Performance.....	14
MME Music Education.....	3

COLLEGE OF HUMANITIES & SOCIAL SCIENCES	
MPA Public Administration.....	133
MA History.....	28
MA English.....	24
MA Political Science.....	13
MA Sociology.....	13
MA Criminal Justice.....	11
MA Heritage Studies.....	10
MSE English Education.....	2
MSE Social Science Education.....	1

COLLEGE OF MEDIA & COMMUNICATION	
MSMC Radio-Television.....	32
MA Communication Studies.....	28
MSMC Journalism.....	20

COLLEGE OF NURSING & HEALTH PROFESSIONS	
MSN Nursing.....	108
MSN Nurse Anesthesia.....	92
MSW Social Work.....	64
MCD Communication Disorders.....	52
MS Disaster Preparedness & Emergency Management.....	18
MS Health Sciences.....	16

COLLEGE OF SCIENCES & MATHEMATICS	
MS Computer Science.....	34
MS Mathematics.....	18
MS Biology.....	17
MS Environmental Science.....	14
MS Chemistry.....	7
MA Biological Sciences.....	4
PSM Biotechnology.....	4
MSE Biology Education.....	2

Specialist Degree Programs

COLLEGE OF BUSINESS	
SCCT Business Technology Education.....	1
COLLEGE OF EDUCATION	
EDS Educational Leadership.....	411
EDS Psychology & Counseling.....	51
SCCT Community College Admin. Ed.....	32
EDS Reading Education.....	6
COLLEGE OF FINE ARTS	
SCCT Music Education.....	1
COLLEGE OF HUMANITIES & SOCIAL SCIENCES	
SCCT Sociology Education.....	2
SCCT English Education.....	1
COLLEGE OF MEDIA & COMMUNICATION	
SCCT Communication Studies.....	1
Doctoral Degree Programs	
COLLEGE OF EDUCATION	
EDD Educational Leadership.....	67
COLLEGE OF HUMANITIES & SOCIAL SCIENCES	
PHD Heritage Studies.....	25
COLLEGE OF NURSING & HEALTH PROFESSIONS	
DPT Physical Therapy.....	93
COLLEGE OF SCIENCES & MATHEMATICS	
PHD Environmental Science.....	19
PHD Molecular Biosciences.....	18
UNDECLARED GRADUATES	
NDS Undeclared/Certification.....	131
TOTAL GRADUATES	3,454

Enrollment - by College & Career

Jonesboro Campus - Fall 2009 to Fall 2013

Total Enrollment										
	Fall Semesters					Percentage of Total Enrollment				
	2009	2010	2011	2012	2013	2009	2010	2011	2012	2013
Agriculture & Technology Headcount	372	399	451	464	450	3.1%	3.0%	3.2%	3.3%	3.3%
Undergraduate	341	361	416	438	425	2.8%	2.7%	3.0%	3.2%	3.1%
Graduate	31	38	35	26	25	0.3%	0.3%	0.3%	0.2%	0.2%
Business Headcount	1,520	1,576	1,536	1,584	1,575	12.5%	11.7%	11.1%	11.4%	11.6%
Undergraduate	1,305	1,345	1,324	1,371	1,343	10.7%	10.0%	9.5%	9.9%	9.9%
Graduate	215	231	212	213	232	1.8%	1.7%	1.5%	1.5%	1.7%
Education Headcount	2,664	3,812	4,248	4,118	3,844	21.9%	28.4%	30.6%	29.7%	28.4%
Undergraduate	1,645	1,693	1,689	1,721	1,655	13.5%	12.6%	12.2%	12.4%	12.2%
Graduate	1,019	2,119	2,559	2,397	2,189	8.4%	15.8%	18.4%	17.3%	16.2%
Engineering Headcount	329	299	354	371	354	2.7%	2.2%	2.5%	2.7%	2.6%
Undergraduate	310	284	334	353	342	2.6%	2.1%	2.4%	2.5%	2.5%
Graduate	19	15	20	18	12	0.2%	0.1%	0.1%	0.1%	0.1%
Fine Arts Headcount	381	403	391	396	399	3.1%	3.0%	2.8%	2.9%	2.9%
Undergraduate	365	384	367	377	381	3.0%	2.9%	2.6%	2.7%	2.8%
Graduate	16	19	24	19	18	0.1%	0.1%	0.2%	0.1%	0.1%
Humanities & Social Sci. Headcount	1,021	1,090	1,150	1,115	998	8.4%	8.1%	8.4%	8.0%	7.4%
Undergraduate	824	891	967	867	735	6.8%	6.6%	7.0%	6.2%	5.4%
Graduate	197	199	183	248	263	1.6%	1.5%	1.3%	1.8%	1.9%
Media & Communication Headcount	434	416	391	404	401	3.6%	3.1%	2.8%	2.9%	3.0%
Undergraduate	378	352	317	303	320	3.1%	2.6%	2.3%	2.2%	2.4%
Graduate	56	64	74	101	81	0.5%	0.5%	0.5%	0.7%	0.6%
Nursing & Health Prof. Headcount	2,195	2,344	2,289	2,178	2,075	18.1%	17.5%	16.5%	15.7%	15.3%
Undergraduate	1,841	1,914	1,849	1,705	1,632	15.1%	14.3%	13.3%	12.3%	12.0%
Graduate	354	430	440	473	443	2.9%	3.2%	3.2%	3.4%	3.3%
Sciences & Mathematics Headcount	1,045	1,107	1,077	1,030	1,052	8.6%	8.3%	7.7%	7.4%	7.8%
Undergraduate	904	936	908	878	915	7.4%	7.0%	6.5%	6.3%	6.8%
Graduate	141	171	169	152	137	1.2%	1.3%	1.2%	1.1%	1.0%
Total Headcount	12,156	13,415	13,900	13,877	13,552					

Semester Credit Hour Production - by College & Level

Jonesboro Campus - Fall 2009 to Fall 2013

Total Semester Credit Hours (SCH)										
	Fall Semesters					Percentage* of Total SCH				
	2009	2010	2011	2012	2013	2009	2010	2011	2012	2013
Agriculture & Technology SCH	2,754	3,529	4,406	3,954	4,085	2.0%	2.5%	3.0%	2.7%	2.8%
Undergraduate	2,597	3,272	4,163	3,786	3,877	1.9%	2.3%	2.9%	2.6%	2.7%
Graduate	157	257	243	168	208	0.1%	0.2%	0.2%	0.1%	0.1%
Business SCH	13,331	13,401	14,212	14,757	15,146	9.8%	9.4%	9.8%	10.1%	10.4%
Undergraduate	12,132	12,060	12,931	13,459	13,620	8.9%	8.4%	8.9%	9.2%	9.4%
Graduate	1,199	1,342	1,281	1,298	1,526	0.9%	0.9%	0.9%	0.9%	1.0%
Education SCH	23,807	27,938	29,016	30,027	30,130	17.4%	19.5%	19.9%	20.5%	20.7%
Undergraduate	18,965	19,801	19,712	21,202	20,743	13.9%	13.8%	13.5%	14.4%	14.3%
Graduate	4,842	8,137	9,304	8,825	9,387	3.5%	5.7%	6.4%	6.0%	6.4%
Engineering SCH	1,575	1,510	1,721	1,895	2,011	1.2%	1.1%	1.2%	1.3%	1.4%
Undergraduate	1,512	1,453	1,646	1,832	1,945	1.1%	1.0%	1.1%	1.2%	1.3%
Graduate	63	57	75	63	66	<0.1%	<0.1%	0.1%	<0.1%	<0.1%
Fine Arts SCH	8,372	7,876	7,665	7,761	7,921	6.1%	5.5%	5.3%	5.3%	5.4%
Undergraduate	8,265	7,742	7,482	7,624	7,792	6.1%	5.4%	5.1%	5.2%	5.4%
Graduate	107	134	183	137	129	0.1%	0.1%	0.1%	0.1%	0.1%
Humanities & Social Sciences SCH	32,773	33,577	33,488	32,704	30,469	24.0%	23.5%	23.0%	22.3%	20.9%
Undergraduate	31,579	32,314	32,391	31,261	29,035	23.1%	22.6%	22.2%	21.3%	19.9%
Graduate	1,194	1,263	1,097	1,443	1,434	0.9%	0.9%	0.8%	1.0%	1.0%
Media & Communication SCH	5,436	5,183	5,341	5,780	5,502	4.0%	3.6%	3.7%	3.9%	3.8%
Undergraduate	5,028	4,754	4,870	5,151	5,008	3.7%	3.3%	3.3%	3.5%	3.4%
Graduate	408	429	471	629	494	0.3%	0.3%	0.3%	0.4%	0.3%
Nursing & Health Professions SCH	17,050	18,828	19,006	18,377	18,072	12.5%	13.2%	13.0%	12.5%	12.4%
Undergraduate	13,784	14,638	14,443	13,715	13,512	10.1%	10.2%	9.9%	9.3%	9.3%
Graduate	3,266	4,190	4,563	4,662	4,560	2.4%	2.9%	3.1%	3.2%	3.1%
Sciences & Mathematics SCH	26,405	26,659	26,275	25,586	26,445	19.3%	18.6%	18.0%	17.4%	18.2%
Undergraduate	25,300	25,406	25,019	24,416	25,482	18.5%	17.8%	17.2%	16.6%	17.5%
Graduate	1,105	1,253	1,256	1,170	963	0.8%	0.9%	0.9%	0.8%	0.7%
Total SCH	136,495	143,091	145,683	146,821	145,563					

*Note: There may be rounding in percentages.

Data Source: Student Enrollment Information

Information Source: The Office of Institutional Research & Planning; web address: www.astate.edu/irp; email address: asuipr@astate.edu

Full-Time Equivalent Enrollment (FTE)

Jonesboro Campus - Fall 2013

College/Department/Program	FTE Enrollment		Total
	Undergraduate	Graduate	
COLLEGE OF AGRICULTURE & TECHNOLOGY			
Agriculture	204.7	17.3	222.0
Technology	53.8	0.0	53.8
Total Agriculture & Technology FTE	258.5	17.3	275.8
COLLEGE OF BUSINESS			
Accounting	202.6	33.0	235.6
Computer & Information Technology	159.2	23.1	182.3
Economics & Finance	282.8	27.3	310.1
Management & Marketing	263.4	43.8	307.2
Total Business FTE	908.0	127.2	1,035.1
COLLEGE OF EDUCATION			
Educ. Leadership, Curr. & Special Education	57.6	635.2	692.8
Health, Physical Education & Sport Sciences	535.0	27.2	562.2
Psychology & Counseling	322.1	67.5	389.6
Teacher Education	468.1	52.4	520.5
Total Education FTE	1,382.8	782.3	2,165.1
COLLEGE OF ENGINEERING			
.....	129.7	5.6	135.2
COLLEGE OF FINE ARTS			
Art	214.3	0.0	214.3
Music	240.7	10.8	251.5
Theatre	64.4	0.0	64.4
Total Fine Arts FTE	519.4	10.8	530.2
COLLEGE OF HUMANITIES & SOCIAL SCIENCES			
Criminology, Sociology & Geography	550.7	9.6	560.3
English & Philosophy	720.3	15.9	736.2
History	312.7	15.7	328.4
Political Science	191.8	64.5	256.3
World Languages & Cultures	160.2	0.0	160.2
Heritage Studies Program	0.0	13.8	13.8
Total Humanities & Social Sciences FTE	1,935.7	119.5	2,055.2

College/Department/Program	FTE Enrollment		Total
	Undergraduate	Graduate	
COLLEGE OF MEDIA & COMMUNICATION			
Communication	195.5	30.9	226.4
Media	138.4	10.3	148.7
Total Media & Communication FTE	333.9	41.2	375.0
COLLEGE OF NURSING & HEALTH PROFESSIONS			
Clinical Laboratory Sciences	51.2	0.0	51.2
Communication Disorders	80.7	43.3	124.0
Medical Imaging & Radiation Sciences	105.5	0.0	105.5
Physical Therapy	79.9	124.8	204.7
School of Nursing	488.6	161.0	649.6
Social Work	95.0	50.9	145.9
Total Nursing & Health Professions FTE	900.9	380.0	1,280.8
COLLEGE OF SCIENCES & MATHEMATICS			
Biological Sciences	633.1	16.3	649.4
Chemistry & Physics	454.2	4.1	458.3
Computer Science	90.9	23.3	114.2
Mathematics & Statistics	520.6	11.5	532.1
Environmental Sciences Program	0.0	12.2	12.2
Molecular Biosciences Program	0.0	12.9	12.9
Total Sciences & Mathematics FTE	1,698.8	80.3	1,779.0
UNIVERSITY COLLEGE			
.....	369.5	0.0	369.5

Full-Time Equivalent Enrollment (FTE) is calculated by dividing undergraduate semester credit hours (SCH) by fifteen and graduate SCH by twelve. (Figures have been rounded.)

Semester Credit Hour Production (SCH)

Jonesboro Campus - Fall 2013

College/Department/Program	SCH Production		Total
	Undergraduate	Graduate	
COLLEGE OF AGRICULTURE & TECHNOLOGY			
Agriculture	3,070	208	3,278
Technology	807	0	807
Total Agriculture & Technology FTE	3,877	208	4,085
COLLEGE OF BUSINESS			
Accounting	3,039	396	3,435
Computer & Information Technology	2,388	278	2,666
Economics & Finance	4,242	327	4,569
Management & Marketing	3,951	525	4,476
Total Business FTE	13,620	1,526	15,146
COLLEGE OF EDUCATION			
Educ. Leadership, Curr. & Special Education	864	7,622	8,486
Health, Physical Education & Sport Sciences	8,025	326	8,351
Psychology & Counseling	4,832	810	5,642
Teacher Education	7,022	629	7,651
Total Education FTE	20,743	9,387	30,130
COLLEGE OF ENGINEERING			
.....	1,945	66	2,011
COLLEGE OF FINE ARTS			
Art	3,215	0	3,215
Music	3,611	129	3,740
Theatre	966	0	966
Total Fine Arts FTE	7,792	129	7,921
COLLEGE OF HUMANITIES & SOCIAL SCIENCES			
Criminology, Sociology & Geography	8,261	115	8,376
English & Philosophy	10,804	191	10,995
History	4,690	188	4,878
Political Science	2,877	774	3,651
World Languages & Cultures	2,403	0	2,403
Heritage Studies Program	0	166	166
Total Humanities & Social Sciences FTE	29,035	1,434	30,469

College/Department/Program	SCH Production		Total
	Undergraduate	Graduate	
COLLEGE OF MEDIA & COMMUNICATION			
Communication	2,932	371	3,303
Media	2,076	123	2,199
Total Media & Communication FTE	5,008	494	5,502
COLLEGE OF NURSING & HEALTH PROFESSIONS			
Clinical Laboratory Sciences	768	0	768
Communication Disorders	1,210	520	1,730
Medical Imaging & Radiation Sciences	1,582	0	1,582
Physical Therapy	1,198	1,497	2,695
School of Nursing	7,329	1,932	9,261
Social Work	1,425	611	2,036
Total Nursing & Health Professions FTE	13,512	4,560	18,072
COLLEGE OF SCIENCES & MATHEMATICS			
Biological Sciences	9,496	196	9,692
Chemistry & Physics	6,813	49	6,862
Computer Science	1,364	279	1,643
Mathematics & Statistics	7,809	138	7,947
Environmental Sciences Program	0	146	146
Molecular Biosciences Program	0	155	155
Total Sciences & Mathematics FTE	25,482	963	26,445
UNIVERSITY COLLEGE			
.....	5,543	0	5,543

Semester credit hour (SCH) is a unit of measure that represents one student engaged in an instructional activity for a semester for which one credit hour is granted upon successful completion of the activity.

New Student Applications

Jonesboro Campus - Fall 2013

		First-Time Freshmen	Undergraduate Transfers	New Graduates	Percent of Total Applicants by Characteristic		
					First-Time Freshmen	Undergraduate Transfers	New Graduates
From Arkansas							
	Applied	3,900	1,447	1,452			
	Admitted	3,073	1,062	937	78.8%	73.4%	64.5%
	Enrolled	1,410	751	656	36.2%	51.9%	45.2%
From Out-of-State							
	Applied	815	324	1,601			
	Admitted	498	188	791	61.1%	58.0%	49.4%
	Enrolled	155	104	554	19.0%	32.1%	34.6%
International							
	Applied	123	44	268			
	Admitted	82	38	156	66.7%	86.4%	58.2%
	Enrolled	54	31	93	43.9%	70.5%	34.7%
Male							
	Applied	2,087	635	1,180			
	Admitted	1,567	445	626	75.1%	70.1%	53.1%
	Enrolled	706	319	416	33.8%	50.2%	35.3%
Female							
	Applied	2,751	1,180	2,141			
	Admitted	2,086	843	1,258	75.8%	71.4%	58.8%
	Enrolled	913	567	887	33.2%	48.1%	41.4%
Black, Non-Hispanic							
	Applied	1,022	363	643			
	Admitted	559	200	318	54.7%	55.1%	49.5%
	Enrolled	226	127	220	22.1%	35.0%	34.2%
White, Non-Hispanic							
	Applied	3,314	1,273	2,164			
	Admitted	2,744	962	1,293	82.8%	75.6%	59.8%
	Enrolled	1,230	666	918	37.1%	52.3%	42.4%
Other Ethnicity*							
	Applied	502	179	514			
	Admitted	350	126	273	69.7%	70.4%	53.1%
	Enrolled	163	93	165	32.5%	52.0%	32.1%

First-Time Admitted Applicants by Enrollment Status

First-Time Freshmen

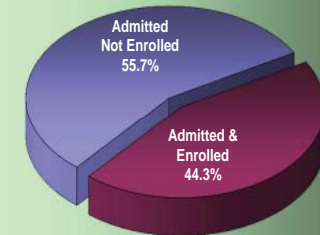

Undergraduate Transfers

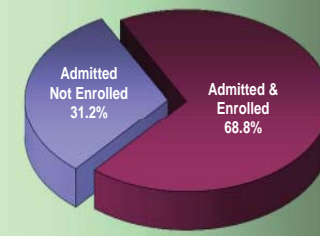

New Graduates

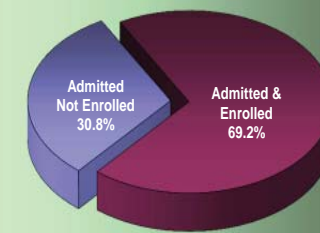

*NOTE: "Other" includes students reported as American Indian/Alaskan Native, Asian American, Hispanic American, Hawaiian Native/Pacific Islander, those reporting two or more races, International and those whose ethnicity is unknown.
Data Sources: Application, Acceptance and Enrollment Information
Information Source: The Office of Institutional Research & Planning: web address: www.astate.edu/irp; email address: asuip@astate.edu

First-Time Freshmen

Jonesboro Campus - Fall 2009 to Fall 2013

Total First-Time Freshmen Enrollment										
	Fall Semesters					Percentage of First-Time Freshmen Total				
	2009	2010	2011	2012	2013	2009	2010	2011	2012	2013
Total First-Time Freshmen	1,725	1,716	1,562	1,671	1,619					
Full-Time*	1,650	1,665	1,505	1,633	1,575	95.7%	97.0%	96.4%	97.7%	97.3%
Part-Time	75	51	57	38	44	4.3%	3.0%	3.6%	2.3%	2.7%
Avg. Hours Enrolled per Semester	13.6	14.1	14.2	14.3	14.3					
Full-Time	13.9	14.3	14.5	14.4	14.5					
Part-Time	7.4	7.9	8.2	7.6	7.5					

First-Time Freshmen Student Demographics										
	Fall Semesters					Percentage of First-Time Freshmen Total				
	2009	2010	2011	2012	2013	2009	2010	2011	2012	2013
Average Age of First-Time Freshmen	18.8	18.7	18.6	18.5	18.3					
Headcount by Gender										
Male	817	792	731	747	706	47.4%	46.2%	46.8%	44.7%	43.6%
Female	908	924	831	924	913	52.6%	53.8%	53.2%	55.3%	56.4%
Headcount by Ethnicity										
African American	329	321	255	261	226	19.1%	18.7%	16.3%	15.6%	14.0%
American Indian/Alaskan Native	6	7	9	8	5	0.3%	0.4%	0.6%	0.5%	0.3%
Asian American	10	7	13	9	12	0.6%	0.4%	0.8%	0.5%	0.7%
Hispanic American	21	28	48	41	33	1.2%	1.6%	3.1%	2.5%	2.0%
Native Hawaiian/Pacific Islander	0	0	1	1	0	0.0%	0.0%	0.1%	0.1%	0.0%
Two or More Races	30	63	21	36	54	1.7%	3.7%	1.3%	2.2%	3.3%
White American	1,033	1,196	1,117	1,219	1,230	59.9%	69.7%	71.5%	73.0%	76.0%
Ethnicity Unknown	216	9	10	14	5	12.5%	0.5%	0.6%	0.8%	0.3%
International	80	85	88	82	54	4.6%	5.0%	5.6%	4.9%	3.3%

*NOTE: A "full-time" undergraduate student load is 12 or more semester credits.
 Data Sources: Student Enrollment Information
 Information Source: The Office of Institutional Research & Planning; web address: www.astate.edu/irp; email address: asuirp@astate.edu

Academic Preparation - Admission Test Scores

Jonesboro Campus

23.3 Average ACT Composite Score for Jonesboro Campus - Fall 2013

HISTORICAL COMPOSITE ACT SCORE DISTRIBUTION FOR FIRST-TIME FRESHMEN
Fall Semesters

Composite Score	Fall Semesters				
	2009	2010	2011	2012	2013
30-36	56	51	72	57	72
24-29	436	521	527	590	617
19-23	626	695	655	741	723
Below 19	432	291	167	152	119
SAT/ASSET/COMPASS	175	158	141	131	88
Average High School GPA	3.15	3.28	3.34	3.37	3.44

HISTORICAL COMPOSITE ACT SCORE DISTRIBUTION PERCENTAGES
Fall Semesters

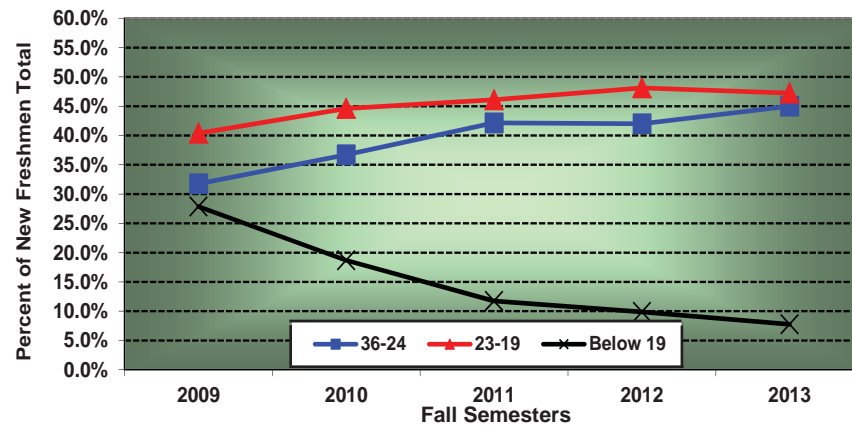

ASU ACT AVERAGES VS. NATIONAL & STATE AVERAGES
Fall 2013

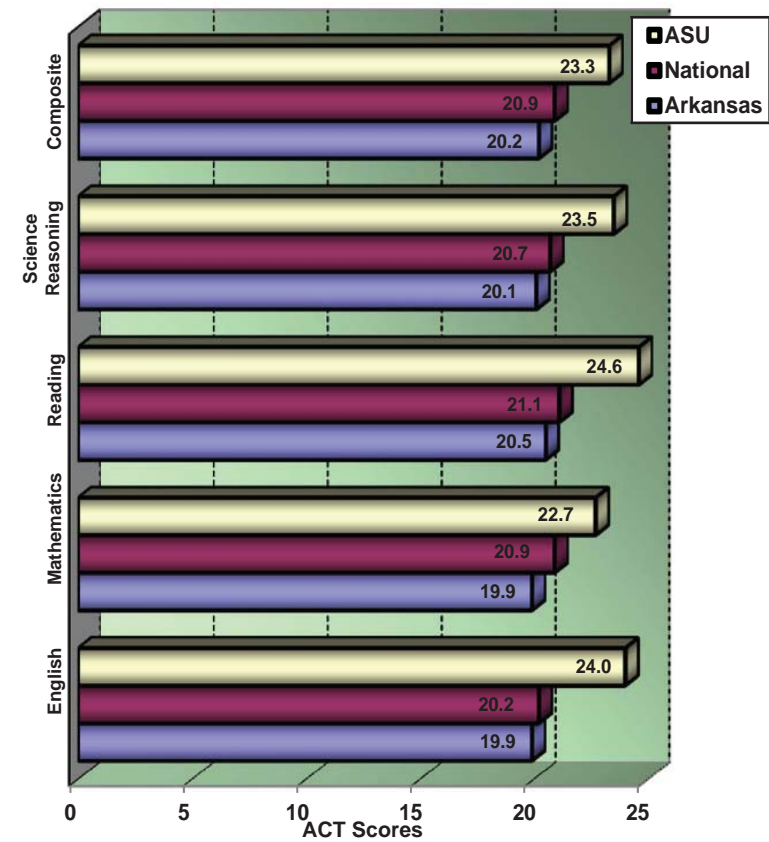

Data Sources: Student Enrollment Information; American College Testing (ACT)
Information Source: The Office of Institutional Research & Planning; web address: www.astate.edu/irp; email address: asuip@astate.edu

Academic Preparation - Remediation

Jonesboro Campus

NUMBER OF FIRST-TIME FRESHMEN REQUIRING REMEDIATION BY SUBJECT
Fall Semesters

Subject	Fall Semesters				
	2009	2010	2011	2012	2013
English	466	342	249	194	152
Mathematics	645	514	398	350	296
Reading	433	289	231	181	145
Unduplicated Count	837	692	557	507	424
% Requiring Remediation	48.5%	40.3%	35.7%	30.3%	26.2%

GENDER DISTRIBUTION OF FIRST-TIME FRESHMEN REQUIRING REMEDIATION
Fall 2013

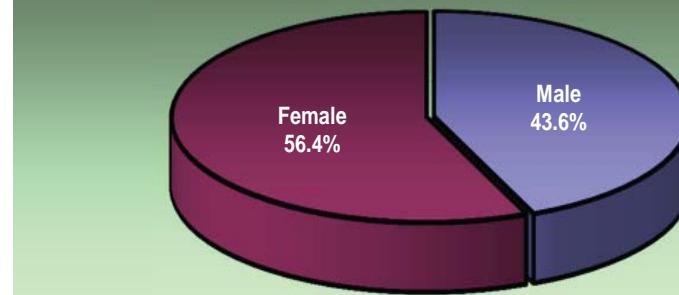

FIRST-TIME FRESHMAN REMEDIATION ASSESSMENT BY ETHNICITY
Fall 2013

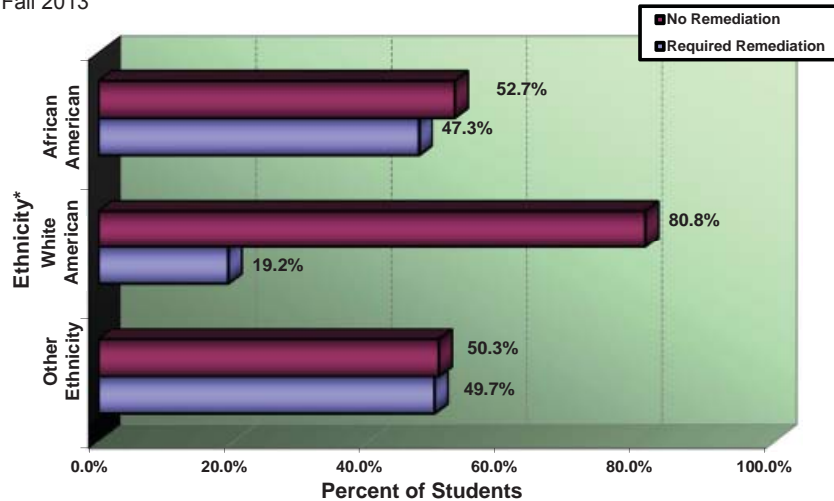

PERCENT OF FIRST-TIME FRESHMEN REQUIRING REMEDIATION
Fall Semesters

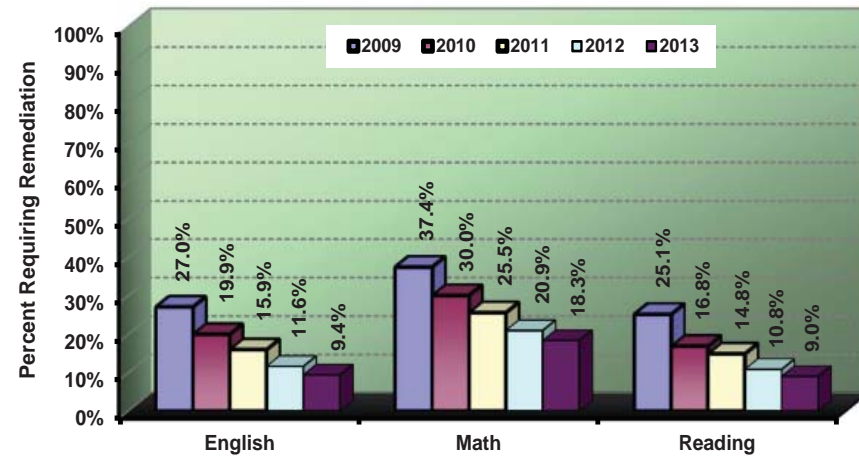

*NOTE: "Other" includes students reported as American Indian/Alaskan Native, Asian American, Hispanic American, Hawaiian Native/Pacific Islander, those reporting two or more races, International and those whose ethnicity is unknown.
Data Source: Student Enrollment Information
Information Source: The Office of Institutional Research & Planning; web address: www.astate.edu/irp; email address: asuip@astate.edu

Academic Progress - Retention Rates

Jonesboro Campus

The most recent one-year retention rate is 70.4%.

HISTORICAL RETENTION RATES FOR FULL-TIME, FIRST-TIME FRESHMEN Fall Semesters

Fall Semesters	Cohort Size	Fall to Fall Retention* After									
		1 Year	2 Years	3 Years	4 Years	5 Years	6 Years	7 Years	8 Years	9 Years	10 Years
2002	1,546	69.9%	55.8%	50.2%	29.4%	12.5%	6.5%	3.8%	3.4%	2.9%	1.8%
2003	1,433	68.0%	55.3%	49.6%	28.4%	13.4%	7.6%	4.0%	2.7%	1.5%	1.6%
2004	1,303	65.4%	53.0%	45.0%	25.7%	13.4%	7.5%	4.7%	2.5%	1.9%	
2005	1,491	71.9%	55.2%	47.4%	25.1%	9.8%	4.5%	2.9%	2.2%		
2006	1,663	68.6%	56.6%	47.1%	23.5%	10.4%	5.2%	3.1%			
2007	1,666	68.3%	56.3%	42.3%	21.7%	10.3%	5.9%				
2008	1,752	67.9%	52.5%	35.3%	18.2%	8.3%					
2009	1,650	70.8%	54.8%	39.1%	18.8%						
2010	1,665	71.3%	60.2%	44.5%							
2011	1,505	70.4%	61.4%								
2012	1,633	73.1%									

FALL 2011 TO FALL 2012 ONE-YEAR RETENTION RATES (AR Public 4-Yr. Institutions)

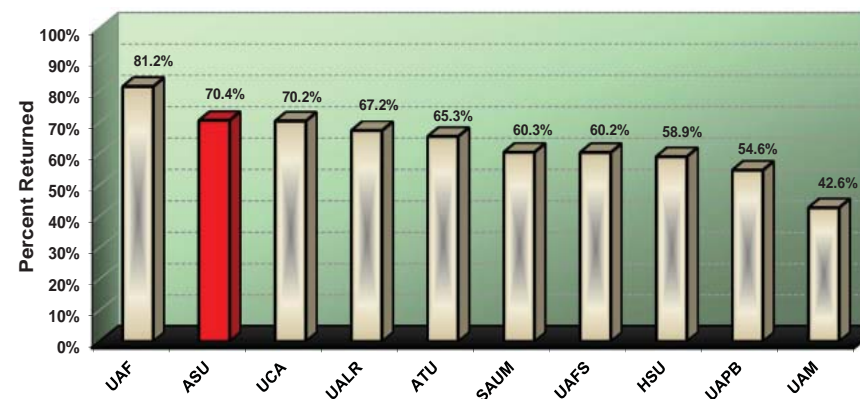

FALL 2010 TO FALL 2012 TWO-YEAR RETENTION RATES (AR Public 4-Yr. Institutions)

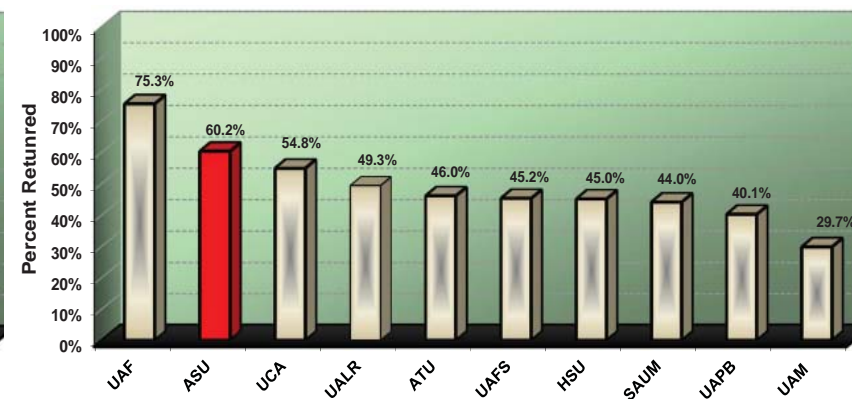

Data Sources: Student Enrollment Information
Information Source: The Office of Institutional Research & Planning: web address: www.astate.edu/irp; email address: asuirp@astate.edu

Academic Progress - Graduation Rates

Jonesboro Campus

The most recent six-year graduation rate is 39.0%.

HISTORICAL GRADUATION RATES* FOR FULL-TIME, FIRST-TIME FRESHMEN

Fall Semesters	Cohort Size	Graduation Within							
		3 Years	4 Years	5 Years	6 Years	7 Years	8 Years	9 Years	10 Years
2000	1,591	1.1%	20.2%	36.3%	41.0%	43.4%	45.1%	46.3%	47.4%
2001	1,607	1.2%	20.5%	33.8%	38.6%	41.9%	43.2%	45.0%	45.7%
2002	1,546	1.3%	19.9%	34.6%	39.8%	42.6%	44.0%	44.7%	45.6%
2003	1,433	1.6%	17.4%	31.8%	38.0%	40.8%	42.6%	43.6%	44.2%
2004	1,303	1.2%	16.9%	28.9%	34.8%	37.3%	39.5%	40.4%	
2005	1,491	1.3%	21.1%	34.7%	40.2%	42.0%	43.1%		
2006	1,663	4.0%	24.7%	37.0%	41.6%	43.7%			
2007	1,666	7.4%	25.0%	35.4%	39.0%				
2008	1,752	12.1%	28.4%	37.0%					
2009	1,650	9.8%	28.2%						
2010	1,665	10.6%							

HISTORICAL 5-YEAR GRADUATION RATES FOR FULL-TIME, UNDERGRADUATE TRANSFER STUDENTS

Fall Semesters	Cohort Size	Percent Graduated
1999	630	52.2%
2000	536	53.9%
2001	675	62.1%
2002	614	58.3%
2003	632	53.5%
2004	657	52.8%
2005	637	56.4%
2006	568	58.1%
2007	626	57.8%
2008	603	57.2%
Average 1999-2008	618	56.3%

HISTORICAL SIX-YEAR GRADUATION RATES FOR FULL-TIME, FIRST-TIME FRESHMEN BY ETHNICITY**

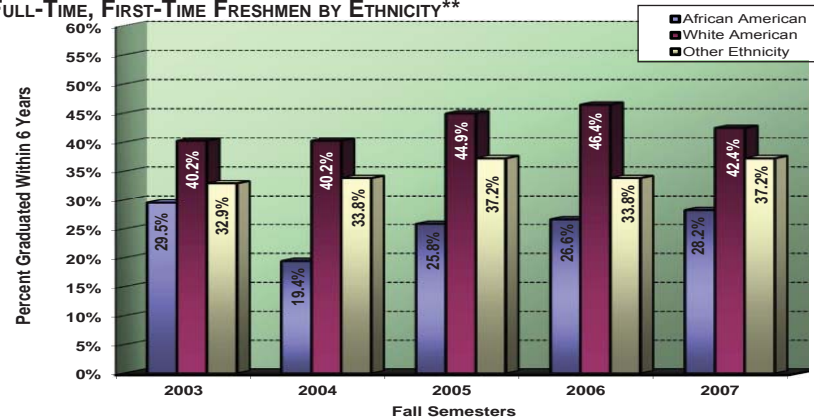

HISTORICAL SIX-YEAR GRADUATION RATES FOR FULL-TIME STUDENT ATHLETES WITH ATHLETIC AID

Fall Semesters	First-Time Freshmen		Undergraduate Transfers	
	Cohort Size	Percent Graduated	Cohort Size	Percent Graduated
1998	29	51.7%	23	52.2%
1999	34	52.9%	27	55.6%
2000	42	54.8%	38	57.9%
2001	39	64.1%	30	63.3%
2002	34	44.1%	26	73.1%
2003	41	58.5%	27	59.3%
2004	49	65.3%	14	50.0%
2005	55	50.9%	27	63.0%
2006	57	52.6%	23	56.5%
Average 1998-2006	42	55.3%	26	59.6%

*NOTE: Graduates include Associate degrees and not based on IPEDS methodology.

**NOTE: "Other" includes students reported as American Indian/Alaskan Native, Asian American, Hispanic American, Native Hawaiian/Pacific Islander, those reporting two or more races, International and those whose ethnicity is unknown.

Data Sources: Student Enrollment Information; NCAA Division I Graduation Rate Reports

Information Source: The Office of Institutional Research & Planning; web address: www.astate.edu/irp; email address: asuirp@astate.edu

Undergraduates

Jonesboro Campus - Fall 2009 to Fall 2013

Total Undergraduates										
	Fall Semesters					Percentage of Undergraduate Total				
	2009	2010	2011	2012	2013	2009	2010	2011	2012	2013
Total Undergraduates	10,024	10,051	10,113	10,168	10,098					
All Freshmen	3,023	3,173	2,710	2,658	2,447	30.2%	31.6%	26.8%	26.1%	24.2%
Sophomore	1,834	1,731	1,924	1,814	1,829	18.3%	17.2%	19.0%	17.8%	18.1%
Junior	1,874	1,952	2,093	2,243	2,146	18.7%	19.4%	20.7%	22.1%	21.3%
Senior	2,655	2,599	2,688	2,736	2,859	26.5%	25.9%	26.6%	26.9%	28.3%
Headcount by Load										
Full-Time	7,732	7,789	7,703	7,822	7,645	77.1%	77.5%	76.2%	76.9%	75.7%
Part-Time	2,292	2,262	2,410	2,346	2,453	22.9%	22.5%	23.8%	23.1%	24.3%
Undergraduate Demographics										
	Fall Semesters					Percentage of Undergraduate Total				
	2009	2010	2011	2012	2013	2009	2010	2011	2012	2013
Headcount by Age										
Under 25	7,410	7,412	7,541	7,716	7,836	73.9%	73.7%	74.6%	75.9%	77.6%
25 & Older	2,614	2,639	2,572	2,452	2,262	26.1%	26.3%	25.4%	24.1%	22.4%
Headcount by Gender										
Male	4,162	4,219	4,241	4,330	4,279	41.5%	42.0%	41.9%	42.6%	42.4%
Female	5,862	5,832	5,872	5,838	5,819	58.5%	58.0%	58.1%	57.4%	57.6%
Headcount by Ethnicity										
African American	1,623	1,702	1,611	1,563	1,410	16.2%	16.9%	15.9%	15.4%	14.0%
American Indian/Alaskan Native	30	36	41	47	39	0.3%	0.4%	0.4%	0.5%	0.4%
Asian American	52	58	66	73	79	0.5%	0.6%	0.7%	0.7%	0.8%
Hispanic American	92	141	188	207	211	0.9%	1.4%	1.9%	2.0%	2.1%
Native Hawaiian/Pacific Islander	5	4	7	7	9	<0.1%	<0.1%	0.1%	0.1%	0.1%
Two or More Races	210	200	127	133	167	2.1%	2.0%	1.3%	1.3%	1.7%
White American	6,916	6,972	7,225	7,342	7,477	69.0%	69.4%	71.4%	72.2%	74.0%
Ethnicity Unknown	879	599	323	185	139	8.8%	6.0%	3.2%	1.8%	1.4%
International	217	339	525	611	567	2.2%	3.4%	5.2%	6.0%	5.6%

Data Source: Student Enrollment Information
 Information Source: The Office of Institutional Research & Planning: web address: www.astate.edu/irp; email address: asuip@astate.edu

Undergraduate Transfer Students

Jonesboro Campus

HISTORICAL ENTERING TRANSFER STUDENTS BY ORIGINATING ARKANSAS PUBLIC INSTITUTION

Students Transferring to ASU from the Following Originating Institutions	Fall Semesters				
	2009	2010	2011	2012	2013
University of Arkansas-Fayetteville	22	18	18	16	19
University of Arkansas-Little Rock	9	11	9	14	12
University of Central Arkansas	35	31	22	39	14
Other 4-Year Public Institutions	29	26	42	33	23
Arkansas State University-Beebe	105	124	149	131	136
Arkansas State University-Mountain Home	48	65	51	45	47
Arkansas State University-Newport	42	41	48	69	65
Other 2-Year Public Institutions	293	356	317	360	322
Total Entering Transfers	583	672	656	707	638

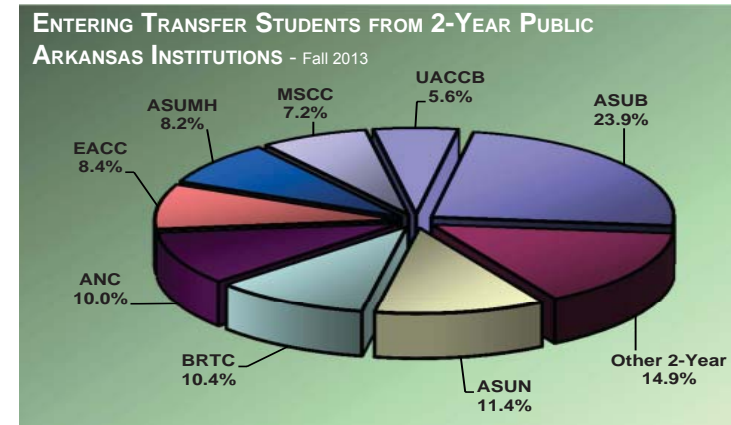

HISTORICAL ENTERING TRANSFER STUDENTS BY TOP DEGREE PROGRAMS

Students Entering ASU into the Following Top Degree Programs		Fall Semesters				
		2009	2010	2011	2012	2013
BSE	Early Childhood Education	93	91	92	116	97
BSN	Nursing	73	74	63	94	77
BSE	Middle Level Education	71	73	75	82	56
BS	Interdisciplinary Studies	21	23	25	60	47
BS	Management	37	26	29	29	34
BS	Accounting	28	37	30	41	33
BS	Business Administration	30	28	29	34	33
AASN	Nursing	15	39	15	32	29
BS	Biological Sciences	27	27	33	43	28
AAS	Physical Therapist Assistant	26	27	27	27	26

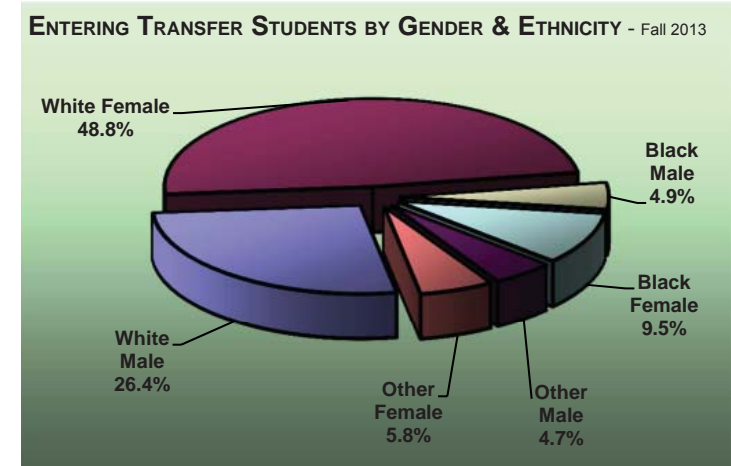

Data Source: Student Enrollment Information
 Information Source: The Office of Institutional Research & Planning; web address: www.astate.edu/irp; email address: asuirp@astate.edu

Graduates

Jonesboro Campus - Fall 2009 to Fall 2013

Total Graduates										
	Fall Semesters					Percentage of Graduate Total				
	2009	2010	2011	2012	2013	2009	2010	2011	2012	2013
Total Graduates	2,132	3,364	3,787	3,709	3,454					
Master's Specialist	1,742	2,904	3,206	2,943	2,593	81.7%	86.3%	84.7%	79.3%	75.1%
Doctoral	129	122	208	376	506	6.1%	3.6%	5.5%	10.1%	14.6%
Other Graduates	176	208	232	243	222	8.3%	6.2%	6.1%	6.6%	6.4%
Other Graduates	85	130	141	147	133	4.0%	3.9%	3.7%	4.0%	3.9%
Headcount by Load										
Full-Time*	569	697	750	779	739	26.7%	20.7%	19.8%	21.0%	21.4%
Part-Time	1,563	2,667	3,037	2,930	2,715	73.3%	79.3%	80.2%	79.0%	78.6%
Graduate Demographics										
	Fall Semesters					Percentage of Graduate Total				
	2009	2010	2011	2012	2013	2009	2010	2011	2012	2013
Graduate Students by Enrollment Status Category										
New Graduate Students	752	1,139	1,329	1,394	1,303	35.3%	33.9%	35.1%	37.6%	37.7%
ASU Graduates Returning	1,380	2,225	2,458	2,315	2,151	64.7%	66.1%	64.9%	62.4%	62.3%
Headcount by Gender										
Male	658	1,017	1,137	1,135	1,107	30.9%	30.2%	30.0%	30.6%	32.0%
Female	1,474	2,347	2,650	2,574	2,347	69.1%	69.8%	70.0%	69.4%	68.0%
Headcount by Ethnicity										
African American	295	428	522	545	513	13.8%	12.7%	13.8%	14.7%	14.9%
American Indian/Alaskan Native	8	17	19	19	18	0.4%	0.5%	0.5%	0.5%	0.5%
Asian American	12	12	22	16	18	0.6%	0.4%	0.6%	0.4%	0.5%
Hispanic American	15	41	58	59	56	0.7%	1.2%	1.5%	1.6%	1.6%
Native Hawaiian/Pacific Islander	0	3	5	0	1	0.0%	0.1%	0.1%	0.0%	<0.1%
Two or More Races	10	47	28	45	44	0.5%	1.4%	0.7%	1.2%	1.3%
White American	1,483	2,487	2,801	2,730	2,518	69.6%	73.9%	74.0%	73.6%	72.9%
Ethnicity Unknown	107	93	69	48	46	5.0%	2.8%	1.8%	1.3%	1.3%
International	202	236	263	247	240	9.5%	7.0%	6.9%	6.7%	6.9%

*NOTE: A "full-time" graduate student load is 9 or more semester credits.

Data Source: Student Enrollment Information

Information Source: The Office of Institutional Research & Planning; web address: www.astate.edu/irp; email address: asuip@astate.edu

Alumni Statistics

Geographic Origin of Alumni from Jonesboro Campus (as of November 2013)

Arkansas Counties		Other U.S. States/Territories	
Arkansas.....348	Lee 189	Missouri 5,293	Iowa 107
Ashley59	Lincoln27	Tennessee 3,899	Nevada 105
Baxter1,093	Little River 28	Texas2,885	Oregon..... 86
Benton814	Logan 55	Mississippi 1,424	Minnesota 80
Boone213	Lonoke..... 1,223	Florida..... 1,300	Nebraska 80
Bradley29	Madison 16	Georgia 839	Massachusetts..... 72
Calhoun11	Marion 212	California 815	Utah 68
Carroll58	Miller..... 63	Illinois 672	Alaska 67
Chicot34	Mississippi 1,898	Oklahoma 620	Connecticut..... 55
Clark82	Monroe 217	Alabama 541	Idaho..... 54
Clay835	Montgomery 28	Louisiana 532	Montana..... 45
Cleburne.....401	Nevada 17	Virginia 487	Dist. of Columbia ... 44
Cleveland.....35	Newton 24	North Carolina 460	South Dakota..... 31
Columbia41	Ouachita 68	Kansas..... 350	Hawaii 30
Conway69	Perry 28	Colorado 340	New Hampshire..... 29
Craighead12,374	Phillips 339	Kentucky..... 333	West Virginia 27
Crawford227	Pike 35	Arizona 306	Wyoming..... 24
Crittenden1,845	Poinsett 1,529	South Carolina..... 288	Maine..... 20
Cross1,023	Polk 34	Ohio 256	Delaware 14
Dallas.....9	Pope 219	Indiana..... 241	Rhode Island 12
Desha79	Prairie 194	Michigan 215	Vermont 9
Drew93	Pulaski 3,876	Washington..... 215	North Dakota 8
Faulkner.....819	Randolph 1,016	New York 198	
Franklin.....64	Saline 838	Maryland..... 179	
Fulton.....484	Scott 17	Pennsylvania 161	Total 24,266
Garland570	Searcy 52	New Jersey..... 124	
Grant.....93	Sebastian 574	Wisconsin 116	
Greene.....3,473	Sevier 45	New Mexico 110	
Hempstead47	Sharp..... 678		
Hot Spring.....89	St. Francis 854		
Howard20	Stone 231		
Independence...1,242	Union 104		
Izard.....497	Van Buren..... 111		
Jackson816	Washington..... 798		
Jefferson347	White 1,613		
Johnson55	Woodruff..... 259		
Lafayette.....11	Yell 49		
Lawrence.....1,008	Total 46,967		

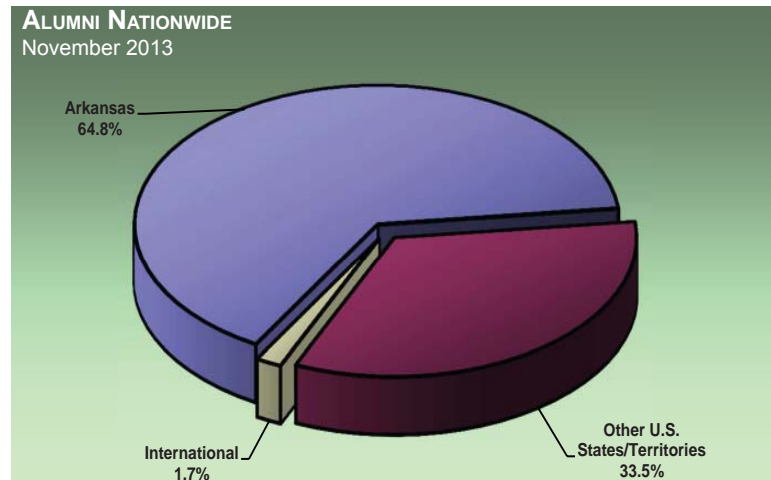
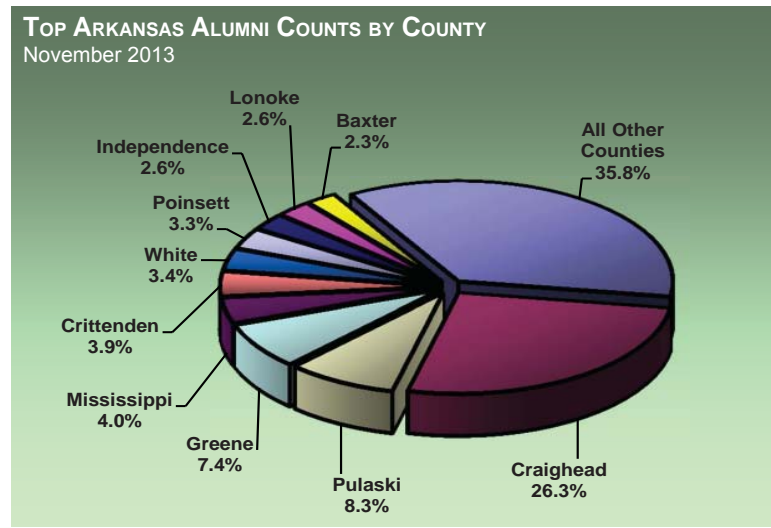

Data Source: Office of Alumni Relations, Arkansas State University
 Information Source: The Office of Institutional Research & Planning: web address: www.astate.edu/irp; email address: asuirp@astate.edu

Student Athletes

COLORS: Scarlet & Black

MASCOT: Red Wolves

SPIRIT CHARACTER: Howl

AFFILIATION:

Arkansas State University fields sixteen sports - seven for men and nine for women - in NCAA Division I. ASU's football program competes in NCAA Football Bowl Sub-division (FBS).

CONFERENCE:

ASU belongs to the Sun Belt Conference in all sports with the exception of bowling.

ACADEMICS:

- ◆ A school-record four student-athletes were named to the National Football Foundation & College Hall of Fame Hampshire Honor Society.
- ◆ The women's cross country team was honored as an NCAA Division I All-Academic Team by the USTFCCCA, and Kristina Aubert received Division I Scholar-Athlete accolades.
- ◆ Senior linebacker Nathan Herrold was named a First Team Captial One Academic All-District VI selection.
- ◆ Five A-State teams earned a Sun Belt Conference Team Academic Award.

COMPETITIVE PERFORMANCE:

- ◆ Junior Sharika Nelvis was a NCAA Outdoor Track and Field First Team All-America selection and seniors Solomon Williams and Stephanie Foreman second-team choices. Nelvis was also a NCAA Indoor Track and Field Second Team All-America pick.
- ◆ The women's indoor track and field team claimed the Sun Belt Conference championship. Head coach Jim Patchell was named the SBC Coach of the Year, while Sharika Nelvis was selected as the Most Outstanding Performer as the top women's meet scorer.
- ◆ Sophomore Kristina Aubert was named an all-region selection by the USTFCCCA. Aubert was also a First Team All-Sun Belt Conference choice and represented A-State at the NCAA Cross Country Championships.
- ◆ The women's cross country team claimed ninth place at the NCAA Division I South Central Regional Championships for its best finish in program history. It also claimed

runner-up honors at the Sun Belt Conference championships for its highest finish ever at the league meet.

- ◆ The football team claimed its first bowl title since 1970 with a 17-13 victory over No. 25 Kent State in the GoDaddy.com Bowl, which also marked its first win over a ranked opponent since joining the FBS in 1992.
- ◆ The football team claimed its second consecutive Sun Belt Conference championship, ending the year 7-1 in league play to improve its conference record to 15-1 over the last two years.
- ◆ Senior Ryan Aplin was named the Sun Belt Conference Male Student-Athlete of the Year for a second consecutive year. Aplin also received the prestigious Star of Tomorrow Award, issued annually by the Arkansas Sports Hall of Fame and the Crain Automotive Team, was named a finalist for the Senior CLASS Award and tabbed the SBC Player of the Year.
- ◆ Redshirt freshman wide receiver J.D. McKissic was one of 30 FBS players named to the FWAA Freshman All-America Team. He was also named the Sun Belt Conference Freshman of the Year.
- ◆ The Palm Beach County Sports Commission announced that placekicker Brian Davis has been named one of 20 semifinalists for the 2012 Lou Groza Award.
- ◆ The women's bowling team finished fourth in the final National Tenpin Coaches Association Poll of the 2012-13 season after advancing to the NCAA Championships for a sixth time.
- ◆ Junior Amanda Labossiere was named an NCAA All-Tournament Team selection for the second consecutive season.
- ◆ Ashley Rucker and Sara Lokker were named to the NTCA All-America women's bowling team.
- ◆ The men's basketball team captured its second Sun Belt Conference West Division title over the last three seasons.
- ◆ The women's soccer team recorded a school-record 11 victories, picked up its first winning record in school history, posted its best SBC winning percentage ever and made its second straight appearance in the Sun Belt Conference Tournament.
- ◆ Seventeen student-athletes from seven different sports were named a Sun Belt Conference Player or Performer of the Week a combined 27 times.
- ◆ Twenty-two student-athletes from eight different sports were named an All-Sun Belt Conference selection.

SPECIAL EVENTS & FACILITIES:

- ◆ Senior football player Ryan Aplin and senior pole vaulter Stephanie Foreman were named the winners of the Terry Gwin Award, while senior women's bowler Rachael Gittings and senior football player Taylor Stockemer were awarded the Scott and Kay Dawson Ambassador Award.
- ◆ The Athletics Department held its inaugural "The stAte Awards" at the Convocation Center, honoring its senior student-athletes while also announcing its major award winners for 2012-13.
- ◆ The football program received a great honor when the 89th General Assembly of Arkansas unanimously passed a pair of resolutions in the House of Representatives and Senate recognizing the 2012 team for its many accomplishments.
- ◆ Sonja Tate, a current women's basketball assistant coach and former player, was selected as part of the Arkansas Sports Hall of Fame Class for 2013.
- ◆ The Rachel Stewart Memorial Foundation donated \$27,000 to the men's and women's golf programs to construct a state-of-the-art outdoor practice facility at Sage Meadows Country Club in Jonesboro.
- ◆ Terry Mohajir, a 20-year veteran leader in collegiate athletics was named A-State's 11th Director of Athletics.
- ◆ In recognition of a \$5 million contribution by Liberty Bank, the ASU Board of Trustees announced that Liberty Bank Stadium as the new name of the football stadium

STUDENT ATHLETE PARTICIPATION* – 2012-2013

Football.....	113
Baseball.....	38
Men's Basketball.....	14
Women's Basketball.....	15
Women's Bowling.....	8
Men's Cross Country.....	15
Women's Cross Country.....	14
Men's Golf.....	10
Women's Golf.....	9
Women's Soccer.....	24
Women's Tennis.....	8
Men's Track & Field (<i>Indoor</i>).....	42
Men's Track & Field (<i>Outdoor</i>).....	42
Women's Track & Field (<i>Indoor</i>).....	36
Women's Track & Field (<i>Outdoor</i>).....	37
Women's Volleyball.....	16

*NOTE: Athletic participants who played on multiple teams are counted in each sport and produce a duplicated count.
 Data Source: Athletic Administration, Arkansas State University-Jonesboro
 Information Source: The Office of Institutional Research & Planning; web address: www.astate.edu/irp; email address: asuirp@astate.edu



Employees



2013-2014

System Employee Summary

Jonesboro, Beebe, Mtn. Home & Newport - Fall 2013

Full-Time Employees by EEOC* Category

	Campuses				Total
	ASUJ	ASUB	ASUMH	ASUN	
Instructional/Research Faculty	510	122	48	56	736
Executive/Administrative/Managerial	62	10	4	17	93
Professional/Non-Faculty	489	98	21	23	631
Technical/Paraprofessional	159	6	4	0	169
Clerical/Secretarial	144	57	28	26	255
Skilled Craft	111	11	3	2	127
Service/Maintenance	128	43	11	20	202
Total Employees	1,603	347	119	144	2,213

Full-Time Employee Demographics

	Campuses				Total
	ASUJ	ASUB	ASUMH	ASUN	
By Gender					
Male	675	134	48	52	909
Female	928	213	71	92	1,304
By Ethnicity					
African American	168	15	0	8	191
American Indian/Alaskan Native	9	3	0	0	12
Asian American	48	5	0	1	54
Hispanic American	19	3	3	0	25
Native Hawaiian/Pacific Islander	0	2	0	0	2
Two or More Races	19	4	0	0	23
White American	1,297	315	116	135	1,863
Other Ethnicity**	43	0	0	0	43
Total Known Minorities***	263	32	3	9	307

*EEOC stands for Equal Employment Opportunity Commission.

**Other Ethnicity includes internationals and unknown.

***Minorities include African American, American Indian/Alaskan Native, Asian American, Hispanic American, Native Hawaiian/Pacific Islander, and those reporting two or more races.

Data Source: Faculty/Staff Information

Information Source: The Office of Institutional Research & Planning; web address: www.astate.edu/irp; email address: asuip@astate.edu

ASU Employees are assigned to a primary occupational activity category according to the following EEOC* definitions:

Faculty - All persons whose specific assignments customarily are made for the purpose of conducting instruction, research, or public service as a principal activity and who hold academic rank titles of professor, associate professor, assistant professor, instructor, lecturer, or any equivalent.

Executive/Administrative/Managerial - All persons whose assignments require primary (and major) responsibility for management of the institution, or a customarily recognized department or subdivision thereof. Assignments require the performance of work directly related to management policies or general business operations of the institution, department, or subdivision, etc. Assignments in this category customarily and regularly require the incumbent to exercise discretion and independent judgement and to direct the work of others.

Professional/Non-Faculty - All persons employed for the primary purpose of performing academic support, student service, and institutional support activities, whose assignments would require either college graduation or experience of such kind and amount as to provide a comparable background.

Technical/Paraprofessional - All persons whose assignments require specialized knowledge or skills which may be acquired through experience or academic work, such as offered in many 2-year technical institutes, junior colleges, or through equivalent on-the-job training.

Clerical/Secretarial - All persons whose assignments typically are associated with clerical activities or are specifically of a secretarial nature.

Skilled Craft - All persons whose assignments typically require special manual skills and a thorough and comprehensive knowledge of the processes involved in the work, acquired through on-the-job training and experience or through apprenticeship or other formal training programs.

Service/Maintenance - All persons whose assignments require limited degrees of previously acquired skills and knowledge and in which workers perform duties which result in or contribute to the comfort, convenience, and hygiene of personnel and the student body or which contribute to the upkeep and care of buildings, facilities, or grounds of the institutional property.

Full-Time Instructional Faculty

Jonesboro Campus - Fall 2009 to Fall 2013

Total Full-Time Instructional Faculty										
	Fall Semesters					Percentage of Faculty Total				
	2009	2010	2011	2012	2013	2009	2010	2011	2012	2013
Total Full-Time Faculty	482	482	485	487	505					
9/10 Month Faculty	416	415	419	415	440	86.3%	86.1%	86.4%	85.2%	87.1%
11/12 Month Faculty	66	67	66	72	65	13.7%	13.9%	13.6%	14.8%	12.9%
Faculty by Gender										
Male	239	238	241	240	245	49.6%	49.4%	49.7%	49.3%	48.5%
Female	243	244	244	247	260	50.4%	50.6%	50.3%	50.7%	51.5%
Faculty by Ethnicity										
African American	37	35	31	28	34	7.7%	7.3%	6.4%	5.7%	6.7%
American Indian/Alaskan Native	2	2	1	3	3	0.4%	0.4%	0.2%	0.6%	0.6%
Asian American	27	28	29	28	34	5.6%	5.8%	6.0%	5.7%	6.7%
Hispanic American	2	2	1	4	7	0.4%	0.4%	0.2%	0.8%	1.4%
Native Hawaiian/Pacific Islander	0	0	0	0	0	0.0%	0.0%	0.0%	0.0%	0.0%
Two or More Races	10	3	8	8	8	2.1%	0.6%	1.6%	1.6%	1.6%
White American	383	388	396	400	396	79.5%	80.5%	81.6%	82.1%	78.4%
Total Known Minorities*	78	70	70	71	86	16.2%	14.5%	14.4%	14.6%	17.0%
Faculty by Age										
Under 33	35	34	36	34	50	7.3%	7.1%	7.4%	7.0%	9.9%
33 to 40	86	86	78	76	92	17.8%	17.8%	16.1%	15.6%	18.2%
41 to 48	110	102	99	105	101	22.8%	21.2%	20.4%	21.6%	20.0%
49 to 56	114	121	120	112	108	23.7%	25.1%	24.7%	23.0%	21.4%
57 & Older	137	139	152	160	154	28.4%	28.8%	31.3%	32.9%	30.5%
Faculty Who Possess Doctorates and/or Terminal Degrees										
Total Full-Time Faculty	310	307	347	387	390	64.3%	63.7%	71.5%	79.5%	77.2%
<i>Percent Tenure & Tenure-Track Faculty Who Possess Doctorates and/or Terminal Degrees</i>						85.0%	85.0%	90.0%	90.0%	82.2%

*NOTE: Minorities include African American, American Indian/Alaskan Native, Asian American, Hispanic American, Native Hawaiian/Pacific Islander and those reporting two or more races.
Data Source: Faculty Information
Information Source: The Office of Institutional Research & Planning: web address: www.astate.edu/irp; email address: asuip@astate.edu

Full-Time Instructional Faculty Statistics

Jonesboro Campus

HISTORICAL FULL-TIME INSTRUCTIONAL FACULTY BY RANK

Faculty Rank	Fall Semesters				
	2009	2010	2011	2012	2013
Professor	95	104	104	104	105
Associate	128	126	129	120	132
Assistant	151	151	147	154	162
Instructor	108	101	105	109	106
All Ranks	482	482	485	487	505

FULL-TIME INSTRUCTIONAL FACULTY BY RANK & GENDER
Fall 2013

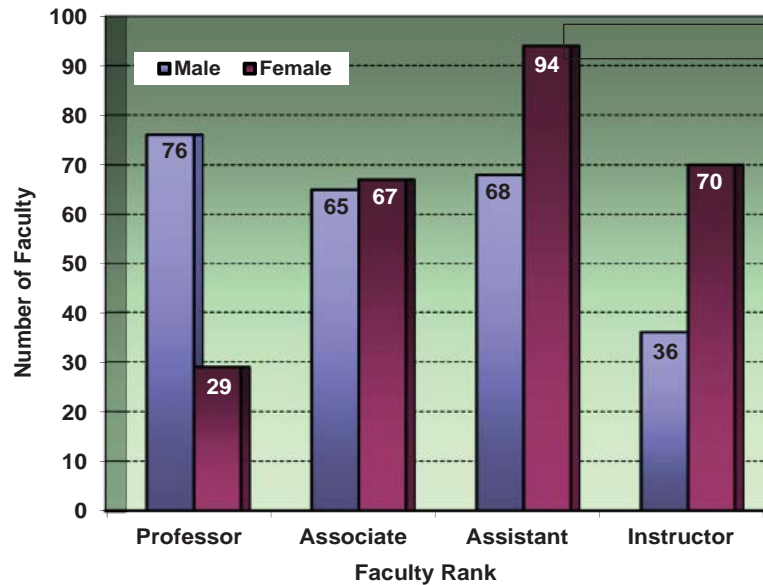

*NOTE: Supplemental faculty include adjuncts, graduate teaching assistants, administrative staff and high school teachers.
Data Sources: Salaries, Tenure and Fringe Benefits of Full-Time Instructional Faculty Surveys
Information Source: The Office of Institutional Research & Planning: web address: www.astate.edu/irp; email address: asuirp@astate.edu

HISTORICAL SEMESTER CREDIT HOUR (SCH) PRODUCTION BY RANK

Faculty Rank	Fall Semesters				
	2009	2010	2011	2012	2013
Number & Percentage of SCH Production					
Professor	16,497 12.1%	19,219 13.4%	22,831 15.7%	24,881 16.9%	25,258 17.4%
Associate	26,378 19.3%	27,671 19.3%	29,078 20.0%	27,018 18.4%	29,097 19.9%
Assistant	30,060 22.0%	36,371 25.4%	32,594 22.4%	31,463 21.4%	32,585 22.4%
Instructor	32,471 23.8%	30,776 21.5%	31,392 21.5%	32,723 22.3%	33,237 22.8%
Supplemental Faculty*	31,088 22.8%	29,054 20.3%	29,788 20.4%	30,736 20.9%	25,384 17.4%
Total SCH Production	136,494	143,091	145,683	146,821	145,563

TENURE STATUS OF FULL-TIME INSTRUCTIONAL FACULTY BY GENDER
Fall 2013

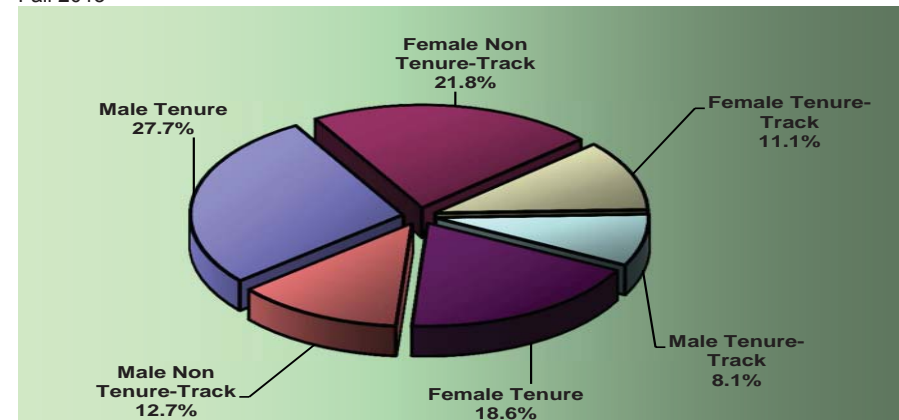

Full-Time Instructional Faculty Salaries

Jonesboro Campus

HISTORICAL ASU MEAN FACULTY SALARIES*

Fall Semesters	Rank of Full-Time Faculty			
	Professor	Associate	Assistant	Instructor
2004	\$68,187	\$57,603	\$47,281	\$35,517
2005	70,673	57,625	49,732	35,415
2006	72,462	59,755	50,912	36,352
2007	74,928	61,489	53,029	37,160
2008	75,343	61,720	53,637	36,664
2009	75,475	60,146	53,809	36,538
2010	73,652	60,171	54,918	34,966
2011	78,155	62,546	56,764	36,468
2012	81,892	65,936	56,657	38,045
2013	83,710	68,534	57,827	40,638
Percent Change 2004-2013	22.8%	19.0%	22.3%	14.4%

2012-2013 MEAN FACULTY SALARIES* FOR ARKANSAS PUBLIC 4-YEAR INSTITUTIONS

Institution	SREB & AAUP Classifications		Rank of Full-Time Faculty			
			Professor	Associate	Assistant	Instructor
UAF	I	I	\$111.5	\$78.3	\$75.3	\$45.4
UALR	III	IIA	89.1	68.1	59.7	43.7
ASU	III	IIA	81.9	65.9	56.7	38.0
UCA	III	IIA	78.9	63.0	56.0	44.9
SAUM	IV	IIB	78.7	57.9	50.6	40.2
ATU	IV	IIB	72.4	59.2	50.6	38.9
UAM+	V	IIB	66.4	55.5	47.3	41.3
HSU	IV	IIA	64.9	60.2	51.3	42.6
UAPB+	VI	IIB	60.3	56.6	47.9	37.5

(Salaries in Thousands)

2012-2013 MEAN FACULTY SALARIES* COMPARING ASU TO SREB III INSTITUTIONS**



2012-2013 MEAN FACULTY SALARIES* COMPARING ASU TO AAUP REGIONAL IIA INSTITUTIONS***

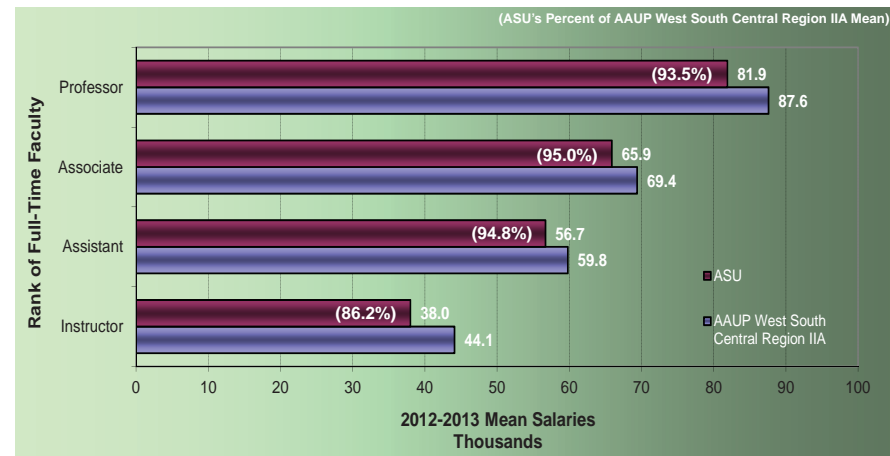

*NOTE: Salaries reported as 11-12 month appointments have been converted to 9-10 month equivalents by reducing the reported amounts by 2/11.

**NOTE: SREB III consists of institutions in Alabama, Arkansas, Florida, Georgia, Kentucky, Louisiana, Maryland, Mississippi, North Carolina, Oklahoma, South Carolina, Tennessee, Texas, Virginia and West Virginia.

***NOTE: Institutions classified as AAUP West South Central Region Master's IIA include institutions in Arkansas, Louisiana, Oklahoma and Texas which confer less than 30 doctoral degrees per year.

Data Sources: Salaries, Tenure and Fringe Benefits of Full-Time Instructional Faculty Surveys; AAUP Faculty Compensation Surveys; SREB and Academic

Information Source: The Office of Institutional Research & Planning; web address: www.astate.edu/irp; email address: asuip@astate.edu

Full-Time Staff Statistics

Jonesboro Campus

Jonesboro Campus Full-Time Staff by EEOC Category

	Fall Semesters					Percentage of Total by Category				
	2009	2010	2011	2012	2013	2009	2010	2011	2012	2013
Executive/Administrative/Managerial	65	59	61	61	62	6.3%	5.8%	5.8%	5.6%	5.7%
Professional/Non-Faculty	409	413	460	480	489	39.9%	40.3%	43.6%	44.1%	44.7%
Technical/Paraprofessional	138	150	135	164	159	13.5%	14.6%	12.8%	15.1%	14.5%
Clerical/Secretarial	164	156	150	139	144	16.0%	15.2%	14.2%	12.8%	13.2%
Skilled Craft	93	106	108	116	111	9.1%	10.4%	10.2%	10.7%	14.5%
Service/Maintenance	157	140	141	129	128	15.3%	13.7%	13.4%	11.8%	11.7%
Total Full-Time Staff	1,026	1,024	1,055	1,089	1,093					

Jonesboro Campus Full-Time Staff Demographics

	Fall Semesters					Percentage of Total by Demographic				
	2009	2010	2011	2012	2013	2009	2010	2011	2012	2013
By Gender										
Male	395	392	435	430	426	38.5%	38.3%	41.2%	39.5%	39.0%
Female	631	632	620	659	667	61.5%	61.7%	58.8%	60.5%	61.0%
By Ethnicity										
African American	119	125	114	128	134	11.6%	12.2%	10.8%	11.8%	12.3%
American Indian/Alaskan Native	9	6	5	5	6	0.9%	0.6%	0.5%	0.5%	0.5%
Asian American	2	11	8	12	11	0.2%	1.1%	0.8%	1.1%	1.0%
Hispanic American	11	13	11	8	11	1.1%	1.3%	1.0%	0.7%	1.0%
Native Hawaiian/Pacific Islander	1	0	3	0	0	0.1%	0.0%	0.3%	0.0%	0.0%
Two or More Races	17	5	10	10	10	1.7%	0.5%	0.9%	0.9%	0.9%
White American	851	849	887	912	901	82.9%	82.9%	84.1%	83.7%	82.4%
Other Ethnicity*	16	15	17	14	20	1.6%	1.5%	1.6%	1.3%	1.8%
Total Known Minorities**	159	160	151	163	172	15.5%	15.6%	14.3%	15.0%	15.7%

*Other Ethnicity includes nonresident aliens and unknown.

**Minorities include African American, American Indian/Alaskan Native, Asian American, Hispanic American, Native Hawaiian/Pacific Islander and those reporting two or more races.

Data Sources: Staff Information

Information Source: The Office of Institutional Research & Planning; web address: www.astate.edu/irp; email address: asuip@astate.edu



Resources



2013-2014

Dean B. Ellis Library



Library	Fiscal Years				
	2009	2010	2011	2012	2013
Holdings					
Books (volumes)	631,161	638,942	643,148	787,237	1,093,849
Current Periodicals (# of subscriptions)	3,595	10,931	33,458	40,264	33,889
Govt. Documents (volumes)	524,715	528,374	534,172	529,366	524,728
Audio/Visual (units)	25,179	25,004	28,372	29,429	30,520

Library	Fiscal Years				
	2009	2010	2011	2012	2013
Usage					
Circulation					
General	102,695	37,290	39,213	31,144	23,880
Reserve	3,959	2,130	1,235	864	513
Faculty	6,232	8,472	7,991	7,233	6,766
Documents	6	0	10	0	1
Other	562	467	483	971	1,336
Periodicals	196	168	135	74	14
Media	6,813	5,533	4,842	4,088	2,684
Special Collections	708	663	450	1,180	684
In Library Use	10,120	11,710	15,220	13,632	10,425
Data Base Searches	889,252	1,169,388	1,362,289	2,226,220	3,110,868
Interlibrary Loan					
Borrowed	3,569	3,344	3,263	2,783	3,347
Loaned	5,001	5,326	5,908	6,480	6,821
Gate Count	538,500	431,086	446,560	432,396	415,580
Information Service to Groups					
Presentations	178	249	175	222	255
# of Persons Served	3,492	3,393	2,693	3,590	3,702

The Dean B. Ellis Library, centrally located in an eight-story building, functions as an educational center for the community. The Library of Congress classification system is used for the arrangement of print books and media, and an online catalog provides access to the library's physical collections. The library meets the informational needs of the university by offering a variety of services. A staff of 15 professional librarians and 19 support personnel acquire, organize and maintain the collection, and provide a variety of library services. Reference librarians assist users in locating information and in using the library. The library also offers an active library skills instruction program which reaches numerous university classes. The library provides access to hundreds of online database and search services, including more than 200,000 E-Books, via links on the library's web site. Materials that are not contained in the library's collection are accessible by interlibrary loan through the OCLC network.



Dean B. Ellis Library, Arkansas State University

Data Source: Dean B. Ellis Library, Arkansas State University
 Information Source: The Office of Institutional Research & Planning: web address: www.astate.edu/irp, email address: asuip@astate.edu

Student Costs - Tuition & Required Fees

Arkansas Universities

HISTORICAL ANNUAL TUITION & REQUIRED FEES Jonesboro Campus

Academic Year	Undergraduate				Graduate			
	Annual Tuition & Fees (Based on 15 Hour Load per Semester)		Per Credit Hour Tuition		Annual Tuition & Fees (Based on 9 Hour Load per Semester)		Per Credit Hour Tuition	
	Resident	Nonresident	Resident	Nonresident	Resident	Nonresident	Resident	Nonresident
2002-2003	\$4,480	\$10,090	\$119	\$306	\$3,254	\$7,394	\$150	\$380
2003-2004	4,810	10,720	125	322	3,488	7,844	158	400
2004-2005	5,155	11,515	135	347	3,740	8,420	170	430
2005-2006	5,440	12,145	142	366	3,947	8,879	180	454
2006-2007	5,710	12,760	149	384	4,145	9,329	189	477
2007-2008	6,010	13,390	154	400	4,370	9,770	196	496
2008-2009	6,370	14,290	163	427	4,640	10,436	208	530
2009-2010	6,370	14,290	163	427	4,640	10,436	208	530
2010-2011	6,640	14,860	170	444	4,820	10,850	216	551
2011-2012	6,934	12,238	177	354	5,030	9,073	225	449
2012-2013	7,180	12,610	181	362	5,198	9,338	230	460
2013-2014	7,510	13,120	187	374	5,432	9,716	238	476

2013-2014 ANNUAL TUITION & REQUIRED FEES Universities in Arkansas

University	Resident		Nonresident	
	First-Time Freshmen Undergraduate (15 Hour Load)	Graduate (9 Hour Load)	First-Time Freshmen Undergraduate (15 Hour Load)	Graduate (9 Hour Load)
Arkansas State University*	\$7,510	\$5,432	\$13,120	\$9,716
Arkansas Tech University**	6,918	5,178	12,888	9,660
Henderson State University***	7,354	5,477	13,474	9,995
Southern Arkansas Univ.**	7,436	5,346	10,586	7,434
Univ. of Arkansas-Fayetteville*	7,971	7,372	19,237	16,260
Univ. of Arkansas-Ft. Smith	5,625	--	12,555	--
Univ. of Arkansas-Little Rock**	7,601	6,106	18,076	12,712
Univ. of Arkansas-Monticello	5,793	5,238	11,590	9,648
Univ. of Arkansas-Pine Bluff***	5,791	4,224	11,461	8,508
Univ. of Central Arkansas	7,595	5,443	13,340	9,691

2013-2014 ANNUAL TUITION & REQUIRED FEES Other ASU Campuses

(Full-Time Based on 15 Hour Load per Semester)	Campuses		
	ASUB	ASUMH	ASUN
Resident Tuition			
Full-Time Tuition	\$2,640	\$2,610	\$2,640
Per Credit Hour Tuition	88	87	88
Nonresident Tuition			
Full-Time Tuition	4,560	4,470	4,320
Per Credit Hour Tuition	152	149	144
Annualized Fees			
Academic Excellence	120	120	120
Infrastructure	120	510	--
Quality Improvement	150	--	210
Student Center	90	--	--
Student Activity	--	--	30

*NOTE: There is a higher per-credit-hour tuition for ASUJ courses in the Colleges of Business, Engineering, Nursing & Health Professions and Sciences & Mathematics. Differential tuition for non-resident, first-time and returning students prior to 2011.

**NOTE: ATU and SAU annual tuition and required fees include all or part of the athletic fee.

***NOTE: HSU annual tuition and required fees include a one-time \$20 transcript fee and a \$50 orientation fee for first-time students. Athletic fee is also included in annual tuition and fees.

NOTE: UAF has tuition rates and academic fees based on the college of enrollment. Calculations reflect the College of Arts & Sciences. A \$85 new student fee, a \$55 FYE fee and a \$22 ID card fee for first-time freshmen are included in the annual tuition and fees.

NOTE: UALR has tuition rates and academic fees based on the college of enrollment. Calculations reflect the College of Arts, Humanities & Social Sciences. A \$40 orientation fee for first-time undergraduate students is included in the tuition and fees.

NOTE: UAPB annual tuition and required fees include a one-time \$37 matriculation fee for first-time students.

Information Source: The Office of Institutional Research & Planning; web address: www.astate.edu/irp; email address: asuipr@astate.edu

Student Costs - Residence Life

Jonesboro Campus

HOUSING OCCUPANCY

Housing	Fall 2013 Capacity	Occupancy at Beginning of Fall Semester				
		2009	2010	2011	2012	2013
Residence Halls						
Arkansas Hall	317	301	288	331	338	263
Greek Village	105	--	--	--	--	105
Kays Hall	445	367	409	403	445	395
Living Learning Communities (Honors, ROTC & STEM)	423	172	299	301	306	405
Northpark Quads	836	739	771	784	764	807
University Hall	300	253	297	291	295	293
Total Residence Halls	2,426	1,832	2,064	2,110	2,148	2,268
Collegiate Park Apartments	330	290	313	310	316	313
Red Wolf Den Apartments	189	164	183	183	187	183
Village Apartments	173	159	161	163	155	159
Married Student Houses	45	35	34	29	36	39
Total All Housing	3,163	2,480	2,755	2,795	2,842	2,962

2013-2014 MEAL PLANS

	Rates
5 Day + 150	\$1,400
5 Day + 200	1,425
7 Day + 100	1,400
7 Day + 300	1,560
150 Meal Block + 300 >=Sophomore	1,320
150 Meal Block + 400 >=Sophomore	1,400
All Flex Plan >=Junior	1,250

Meal plans are mandatory for all residence hall students. Students with the 5 Day plan may enter the Acansa Dining Hall unlimited times Monday through Friday. Students with the 7 Day plan may enter the Acansa Dining Hall unlimited times each day of the week. Students with a block meal plan may dine in the Acansa, up to the number of block meals purchased. The block plans also allow the holder to bring in guests. The number after the "+" indicates flex dollars. Flex dollars operate like a declining balance account that can be used at any of our dining venues, including Acansa Dining Hall, the Food Court, the Campus Store and Cafe a la Cart. The purchase of meal plans is dependent on year classification or housing assignment.

2013-2014 HOUSING COSTS PER SEMESTER

Residence Halls	Double	Single	Deluxe
Arkansas Hall	\$1,965	\$2,200	\$2,315
Greek Village	1,995	2,200	N/A
Kays Hall	1,965	2,200	N/A
Living Learning Communities (LLC)			
LLC Honors (Bldg. 1-3)	1,980	2,175	N/A
LLC Honors (Bldg. 4)	1,995	2,200	N/A
LLC ROTC	N/A	2,000	2,025
LLC STEM	N/A	2,000	2,025
Northpark Quads (Bldg. 1-2)	N/A	2,325	N/A
Northpark Quads (Bldgs. 3-5)	N/A	2,175	N/A
University Hall	1,965	2,200	2,315

Apartments	Collegiate Park	Red Wolf Den	Village
1 Bed / 1 Bath	N/A	N/A	\$2,690
2 Bed / 2 Bath	\$2,480	N/A	N/A
2 Bed / 1 Bath	2,265	\$2,345	3,195
2 Bed w / washer dryer hookup	N/A	N/A	3,350
3 Bed	N/A	2,240	3,625
4 Bed Townhouse	2,215	N/A	N/A
4 Bed Flat	2,180	2,270	N/A

Financial Aid

Jonesboro Campus - By Academic Year

Financial aid is available to Arkansas State University students from a variety of sources. Not only can students obtain federal aid, state aid and privately funded scholarships, but ASU also offers several types of institutional scholarship packages to qualifying Arkansas residents and non-residents. The scholarships are primarily awarded based on ACT scores, GPA's and/or academic achievement. Institutional scholarships available include the following: ASTATE Scholar, Leadership, Pride, and Spirit; Beyond Boundaries; High School Honor Award; Transfer; and Out-of-State Scholarships. For more information visit ASU Financial Aid & Scholarships' web site.

FINANCIAL AID AWARDED - JONESBORO CAMPUS Academic Year 2012-2013

Aid Category	Unduplicated Number of Recipients	Amount of Awards
JONESBORO RECIPIENTS		
Federal, State, & Institutional Grants	6,001	\$24,176,032
State & Institutional Scholarships	5,083	34,001,072
Institutional Employment	1,198	4,765,689
Federal & Institutional Loans	9,183	75,932,371
Total Aid Awarded	12,329	\$138,875,164

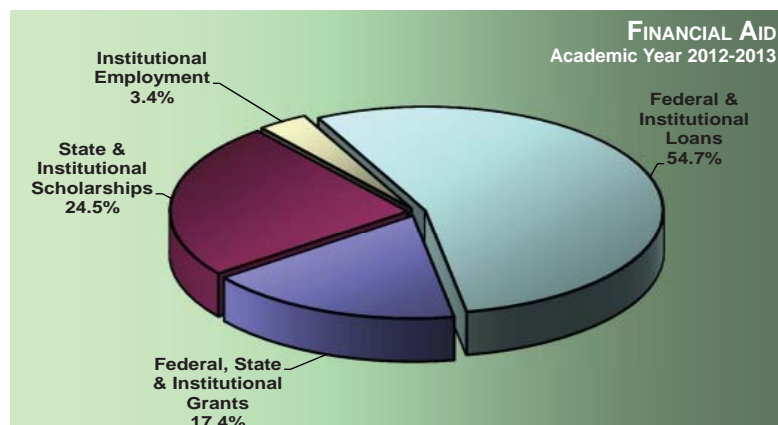

Federal Aid Programs

Work-Study Program	Stafford Student Loan
Parent Loan (Undergraduate Students)	(Subsidized & Unsubsidized)
Pell Grants	Supplemental Educational Opportunity Grants
Perkins Student Loan	

State Programs

Arkansas Challenge Scholarship	Minority Teachers Scholarship
GO! Opportunities Grant	Nurse Educator Loan
Governor's Scholarship	Second Effort Scholarship
Law Enforcement Dependent's Scholarship	State Grants
MIA/KIA Dependents Scholarship	State Teacher Education Program
Military Dependents Scholarship	Teacher Opportunity Program
Minority Masters Fellows Program	Workforce Improvement Grant

University Aid Programs

ASTATE Spirit	Beyond Boundaries
ASTATE Scholar	High School Honor Award
ASTATE Leadership	Transfer Scholarship
ASTATE Pride	Out-of-State Scholarship

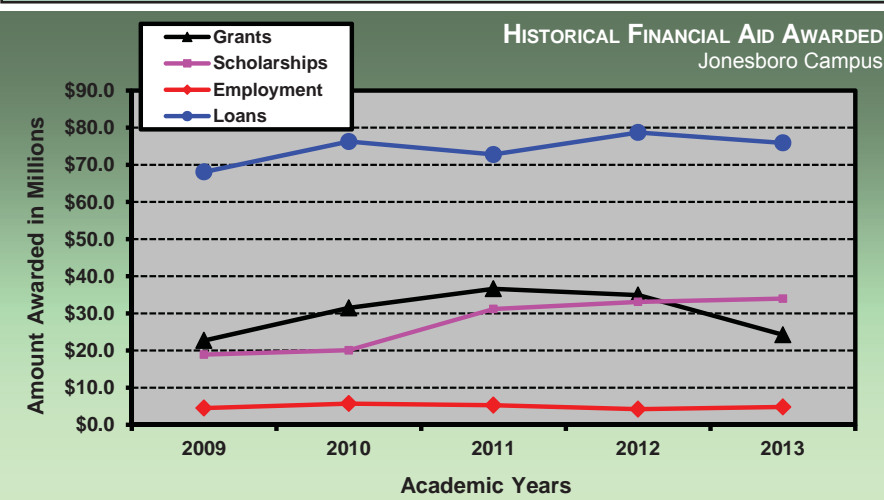

*NOTE: Data represents only the financial aid processed through ASU.
Data Source: Financial Assistance to Students in Institutions of Higher Education
Information Source: The Office of Institutional Research & Planning; web address: www.astate.edu/irp; email address: asuirp@astate.edu

ASU System Finances - Revenues

All Campuses - For Year Ended June 30, 2013

Total Revenues by Source												
Unrestricted E&G Current Funds	System	Campuses					Total	Percentage of Unrestricted E&G Revenues				
		ASUJ	ASUB	ASUMH	ASUN*	System		ASUJ	ASUB	ASUMH	ASUN	
Tuition & Fees**	\$0	\$88,772,741	\$10,616,228	\$4,212,013	\$4,925,264	\$108,526,246	0.0%	57.2%	39.0%	40.5%	36.7%	
State Appropriations	2,362,680	60,630,797	14,268,131	4,658,624	7,414,175	89,334,407	78.4%	39.1%	52.5%	44.8%	55.2%	
Local Appropriations	0	0	1,832,878	1,285,901	988,628	4,107,407	0.0%	0.0%	6.7%	12.4%	7.4%	
Federal Grants & Contracts	0	1,603,307	76,612	0	0	1,679,919	0.0%	1.0%	0.3%	0.0%	0.0%	
State Grants & Contracts	0	430,558	0	0	0	430,558	0.0%	0.3%	0.0%	0.0%	0.0%	
Local Grants & Contracts	0	209,189	0	0	0	209,189	0.0%	0.1%	0.0%	0.0%	0.0%	
Private Gifts, Grants & Contracts	216,217	710,342	0	0	20,300	946,859	7.2%	0.5%	0.0%	0.0%	0.2%	
Sales & Services	0	1,555,451	112,503	22,700	0	1,690,654	0.0%	1.0%	0.4%	0.2%	0.0%	
Investment & Gains	0	174,158	62,357	6,050	11,631	254,196	0.0%	0.1%	0.2%	0.1%	0.1%	
Other E&G Revenues	434,308	1,173,887	233,945	215,967	60,922	2,119,029	14.4%	0.8%	0.9%	2.1%	0.5%	
Total Unrestricted E&G Funds	\$3,013,205	\$155,260,430	\$27,202,654	\$10,401,255	\$13,420,920	\$209,298,464						
Percentage of Restricted E&G Revenues												
Restricted E&G Current Funds	System	ASUJ	ASUB	ASUMH	ASUN*	Total	System	ASUJ	ASUB	ASUMH	ASUN	
Federal Appropriations	\$0	\$3,579,588	\$0	\$0	\$0	\$3,579,588	0.0%	5.1%	0.0%	0.0%	0.0%	
State Appropriations	0	3,247,746	0	0	156,471	3,404,217	0.0%	4.6%	0.0%	0.0%	2.1%	
Federal Grants & Contracts	0	39,427,085	8,699,711	1,118,155	5,808,011	55,052,962	0.0%	55.8%	72.4%	91.7%	78.1%	
State Grants & Contracts	0	24,059,800	3,025,635	8,203	1,453,173	28,546,811	0.0%	34.0%	25.2%	0.7%	19.5%	
Local Grants & Contracts	0	69,502	0	60,543	0	130,045	0.0%	0.1%	0.0%	5.0%	0.0%	
Private Gifts, Grants & Contracts	0	270,663	288,802	32,800	17,441	609,706	0.0%	0.4%	2.4%	2.7%	0.2%	
Sales & Services	0	0	0	0	0	0	0.0%	0.0%	0.0%	0.0%	0.0%	
Investment & Gains	0	12,943	0	0	641	13,584	0.0%	0.0%	0.0%	0.0%	0.0%	
Other E&G Revenues	0	0	0	0	0	0	0.0%	0.0%	0.0%	0.0%	0.0%	
Total Restricted E&G Funds	\$0	\$70,667,327	\$12,014,148	\$1,219,701	\$7,435,737	\$91,336,913						
Auxiliary Current Funds	\$0	\$30,604,487	\$3,421,453	\$838,269	\$122,943	\$34,987,152						
Total Current Funds	\$3,013,205	\$256,532,244	\$42,638,255	\$12,459,225	\$20,979,600	\$335,622,529						
Loans	\$0	\$446,343	\$0	\$0	\$0	\$446,343						
Endowments	0	1,015,668	11,913	112,688	0	1,140,269						
Plant Funds (Including Bonds)	7,320	40,434,765	741,213	6,826,835	334,421	48,344,554						
Total Revenues	\$3,020,525	\$298,429,020	\$43,391,381	\$19,398,748	\$21,314,021	\$385,553,695						

*NOTE: ASUN includes ASU Technical Center at Marked Tree.

**NOTE: Tuition and Fees include tuition and fee discounts, waivers and tuition-funded scholarships.

Data Source: Arkansas Department of Higher Education Financial Statements

Information Source: The Office of Institutional Research & Planning; web address: www.astate.edu/irp; email address: asuip@astate.edu

ASU System Finances - Expenditures

All Campuses - For Year Ended June 30, 2013

Total Expenditures by Source												
Unrestricted E&G Current Funds	Campuses						Percentage of Unrestricted E&G Expenditures					
	System	ASUJ	ASUB	ASUMH	ASUN*	Total	System	ASUJ	ASUB	ASUMH	ASUN	
Instruction	\$0	\$56,190,377	\$10,993,869	\$3,971,995	\$5,887,647	\$77,043,888	0.0%	34.6%	40.6%	38.6%	46.1%	
Research	0	3,621,082	0	0	0	3,621,082	0.0%	2.2%	0.0%	0.0%	0.0%	
Public Service	0	3,500,355	0	187,568	0	3,687,923	0.0%	2.2%	0.0%	1.8%	0.0%	
Academic Support	0	16,093,473	1,412,371	406,728	776,385	18,688,957	0.0%	9.9%	5.2%	4.0%	6.1%	
Student Services	0	9,422,287	2,085,159	817,224	1,246,182	13,570,852	0.0%	5.8%	7.7%	7.9%	9.8%	
Institutional Support	2,643,539	16,018,094	4,953,774	1,868,116	2,569,809	28,053,332	87.7%	9.9%	18.3%	18.2%	20.1%	
Plant Maintenance	142,474	15,015,735	2,964,591	1,268,033	1,517,137	20,907,970	4.7%	9.3%	10.9%	12.3%	11.9%	
Scholarships & Fellowships	0	18,986,290	1,411,988	214,061	116,661	20,729,000	0.0%	11.7%	5.2%	2.1%	0.9%	
Other E&G Expenditures	0	1,273,627	501,290	0	0	1,774,917	0.0%	0.8%	1.9%	0.0%	0.0%	
Transfers	227,192	22,130,787	2,758,474	1,548,883	648,984	27,314,320	7.5%	13.6%	10.2%	15.1%	5.1%	
Total Unrestricted E&G Funds	\$3,013,205	\$162,252,107	\$27,081,516	\$10,282,608	\$12,762,805	\$215,392,241						
Restricted E&G Current Funds							Percentage of Restricted E&G Expenditures					
Instruction	\$0	\$307,028	\$916,372	\$567,924	\$1,379,808	\$3,171,132	0.0%	0.4%	7.6%	48.4%	19.1%	
Research	0	9,696,455	0	0	0	9,696,455	0.0%	13.5%	0.0%	0.0%	0.0%	
Public Service	0	14,717,239	0	30,017	0	14,747,256	0.0%	20.4%	0.0%	2.6%	0.0%	
Academic Support	0	75,525	808,947	323,698	25,989	1,234,159	0.0%	0.1%	6.7%	27.6%	0.4%	
Student Services	0	786,115	1,874,971	279,455	655,290	3,595,831	0.0%	1.1%	15.5%	23.8%	9.1%	
Institutional Support	0	65,427	28,288	6,099	1,535,090	1,634,904	0.0%	0.1%	0.2%	0.5%	21.3%	
Plant Maintenance	0	562,862	0	16,632	0	579,494	0.0%	0.8%	0.0%	1.4%	0.0%	
Scholarships & Fellowships	0	46,562,453	8,412,046	0	3,685,421	58,659,920	0.0%	64.7%	69.7%	0.0%	51.1%	
Other E&G Expenditures	0	39,300	43,713	0	0	83,013	0.0%	0.1%	0.4%	0.0%	0.0%	
Transfers	0	-817,110	-7,280	-50,000	-70,383	-944,773	0.0%	-1.1%	-0.1%	-4.3%	-1.0%	
Total Restricted E&G Funds	\$0	\$71,995,294	\$12,077,057	\$1,173,825	\$7,211,215	\$92,457,391						
Auxiliary Current Funds	\$0	\$31,030,119	\$4,316,684	\$791,194	\$59,869	\$36,197,866						
Total Current Funds	\$3,013,205	\$265,277,520	\$43,475,257	\$12,247,627	\$20,033,889	\$334,047,498						
Loans	\$0	\$339,815	\$0	\$0	\$0	\$339,815						
Endowments	0	322,160	3,072	0	0	325,232						
Plant Funds (Including Bonds)	-217,192	23,202,126	1,234,149	6,404,602	0	30,623,685						
Total Expenditures	\$2,796,013	\$289,141,621	\$44,712,478	\$18,652,229	\$20,033,889	\$375,336,230						

*NOTE: ASUN includes ASU Technical Center at Marked Tree.
 Data Source: Arkansas Department of Higher Education Financial Statements
 Information Source: The Office of Institutional Research & Planning; web address: www.astate.edu/irp; email address: asuirp@astate.edu

Financial Report - Revenues

Jonesboro Campus

HISTORICAL E&G REVENUES

Source of Revenues	Unrestricted E&G Revenues by Fiscal Year					Restricted E&G Revenues by Fiscal Year				
	2009	2010	2011	2012	2013	2009	2010	2011	2012	2013
Tuition & Fees*	\$67,011,792	\$73,194,110	\$83,317,001	\$88,566,132	\$88,772,741	\$0	\$0	\$0	\$0	\$0
Federal Appropriations	0	0	0	0	0	0	0	3,715,020	5,563,802	3,579,588
State Appropriations	59,288,062	58,073,476	59,350,027	61,134,067	60,630,797	3,439,596	4,690,059	3,579,810	3,553,435	3,247,746
Federal Grants & Contracts	1,020,537	1,259,165	1,575,943	1,998,303	1,603,307	35,890,277	43,716,226	46,991,562	40,963,770	39,427,085
State Grants & Contracts	517,218	600,284	576,596	531,627	430,558	12,943,153	14,811,848	27,047,853	23,843,031	24,059,800
Local Grants & Contracts	209,189	3,284,121	209,189	228,863	209,189	1,858,311	-78,015	339,270	285,443	69,502
Private Gifts, Grants & Contracts	1,041,922	1,098,502	1,063,994	993,814	710,342	-70,708	3,000	601,811	470,917	270,663
Sales & Services	686,476	867,333	850,987	948,543	1,555,451	0	250	0	0	0
Investment & Gains	339,881	1,079,284	412,148	673,233	174,158	12,471	31,445	21,065	19,772	12,943
Other E&G Revenues	649,426	1,619,693	1,560,168	643,672	1,173,887	0	36,515	0	99,727	0
Total E&G Revenues	\$130,764,503	\$141,075,968	\$148,916,052	\$155,718,254	\$155,260,430	\$54,073,100	\$63,211,328	\$82,296,391	\$74,799,897	\$70,667,327

REVENUES BY SOURCE
for Year Ended June 30, 2013

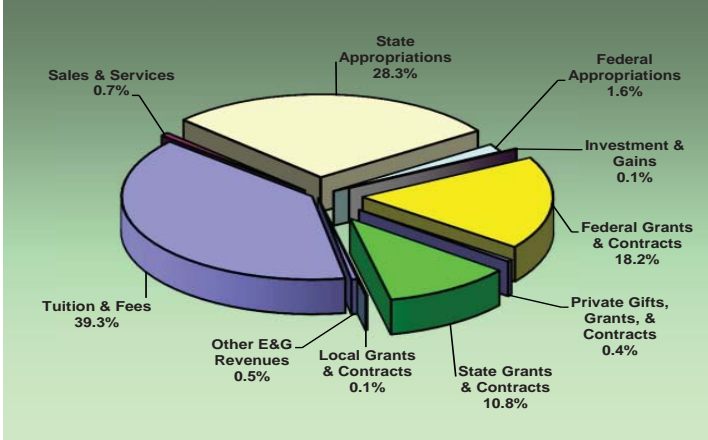

HISTORICAL AUXILIARY ENTERPRISES REVENUES

Source of Revenues	Auxiliary Revenues by Fiscal Year				
	2009	2010	2011	2012	2013
Intercollegiate Athletics	\$7,693,284	\$7,974,574	\$8,026,819	\$9,127,335	\$10,415,433
Residence Halls	7,115,442	8,948,835	9,786,998	10,373,423	11,036,026
Married Student Housing	1,511,649	1,503,029	1,434,974	1,480,747	1,539,786
Faculty Housing	134,642	139,494	142,253	122,394	93,011
Food Service	538,012	731,026	1,125,980	1,193,364	1,219,301
College Union	2,354,573	2,399,504	2,444,051	2,432,988	2,696,725
Bookstore	222,144	222,143	222,143	227,143	222,142
Student Org. & Publications	156,214	136,800	182,873	164,398	159,611
Other Auxiliary Revenues	4,480,872	3,814,503	2,956,419	3,452,479	3,222,452
Subtotal Auxiliary Revenues	\$24,206,832	\$25,869,908	\$26,322,509	\$28,574,270	\$30,604,487
Transfers	\$1,124,400	\$1,356,054	\$393,110	\$1,971,463	\$19,605,556

*NOTE: Tuition and Fees include tuition and fee discounts, waivers and tuition-funded scholarships.
Data Source: Arkansas Department of Higher Education
Information Source: The Office of Institutional Research & Planning; web address: www.astate.edu/irp; email address: asuip@astate.edu

Financial Report - Expenditures

Jonesboro Campus

HISTORICAL E&G EXPENDITURES

Source of Expenditures	Unrestricted E&G Expenditures by Fiscal Year					Restricted E&G Expenditures by Fiscal Year				
	2009	2010	2011	2012	2013	2009	2010	2011	2012	2013
Instruction	\$45,153,158	\$51,207,069	\$51,199,156	\$53,824,313	\$56,190,377	\$289,340	\$234,895	\$195,586	\$665,463	\$307,028
Research	2,405,354	2,777,866	3,250,950	3,521,519	3,621,082	11,047,192	10,671,370	12,800,095	13,582,009	9,696,455
Public Service	2,590,334	3,490,109	2,103,538	3,101,406	3,500,355	16,813,855	17,004,869	18,957,228	15,236,918	14,717,239
Academic Support	15,054,129	16,298,891	15,872,336	14,897,128	16,093,473	82,100	77,782	76,597	94,486	75,525
Student Services	7,761,704	8,919,417	9,283,103	10,060,752	9,422,287	556,759	605,254	789,315	839,628	786,115
Institutional Support	13,023,804	13,238,032	16,099,218	14,232,192	16,018,094	80,197	76,058	58,011	56,848	65,427
Plant Maintenance	12,400,370	12,364,742	12,923,155	14,650,221	15,015,735	470,471	478,022	505,392	528,932	562,862
Scholarships & Fellowships	17,597,147	17,241,672	18,461,261	19,247,402	18,986,290	24,552,674	34,360,881	47,657,033	46,239,018	46,562,453
Other E&G Expenditures	1,197,944	899,467	1,111,694	1,345,117	1,273,627	127,580	443,389	36,636	54,093	39,300
Transfers	13,201,265	9,615,333	10,706,935	15,158,243	22,130,787	-2,758,313	204,932	3,173,416	-1,197,220	-817,110
Total E&G Expenditures	\$130,385,209	\$136,052,598	\$141,011,347	\$150,038,293	\$162,252,107	\$51,261,855	\$64,157,452	\$84,249,307	\$76,100,175	\$71,995,294

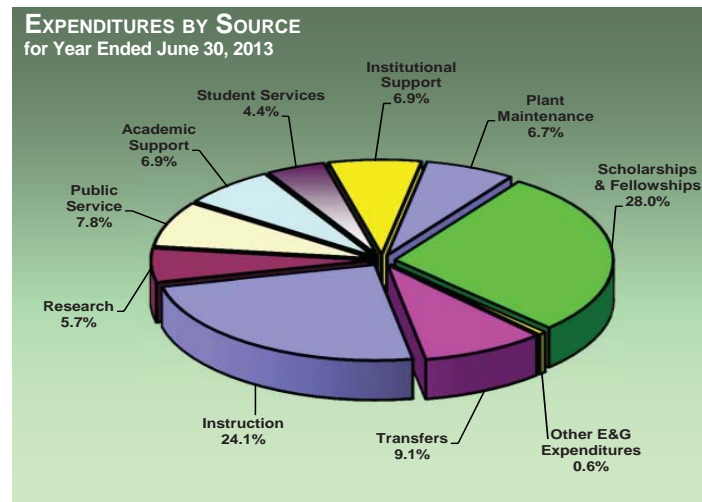

HISTORICAL AUXILIARY ENTERPRISES EXPENDITURES

Source of Expenditures	Auxiliary Expenditures by Fiscal Year				
	2009	2010	2011	2012	2013
Intercollegiate Athletics	\$10,759,959	\$11,618,338	\$11,466,456	\$13,098,114	\$14,766,924
Residence Halls	3,351,972	4,032,117	4,449,224	4,786,898	5,334,173
Married Student Housing	401,916	402,819	483,267	564,858	664,322
Faculty Housing	39,808	28,534	42,439	49,053	49,590
Food Service	207,921	197,731	239,327	163,001	217,035
College Union	1,080,726	1,134,647	1,247,104	1,251,895	1,155,553
Bookstore	61,124	62,245	71,913	61,778	61,246
Student Org. & Publications	156,214	222,699	213,972	197,747	230,499
Other Auxiliary Expenditures	3,642,979	3,572,186	2,784,815	3,002,507	3,047,794
Subtotal Auxiliary Expenditures	\$19,702,619	\$21,271,316	\$20,998,516	\$23,175,851	\$25,527,137
Transfers Out	\$78,455	\$0	-\$1,142,715	\$0	\$0
Debt Service	\$5,334,229	\$6,145,079	\$7,117,271	\$7,236,806	\$7,463,538

Data Source: Arkansas Department of Higher Education
Information Source: The Office of Institutional Research & Planning; web address: www.astate.edu/irp; email address: asuipr@astate.edu

Financial Report

Beebe Campus

HISTORICAL REVENUES

Source of Revenues	Current Fund Revenues by Fiscal Year				
	2009	2010	2011	2012	2013
Tuition & Fees*	\$9,147,973	\$10,020,000	\$10,757,627	\$10,567,525	\$10,616,228
State Appropriations	14,120,217	13,835,555	14,140,378	14,222,974	14,268,131
Local Appropriations	1,811,116	1,649,254	1,788,065	1,835,847	1,832,878
Federal Grants & Contracts	59,725	58,528	67,931	84,303	76,612
Sales & Services	84,418	80,023	65,359	64,978	112,503
Investment & Gains	170,372	132,227	119,104	84,641	62,357
Other E&G Revenues	940,389	255,610	285,810	273,113	233,945
Unrestricted E&G	\$26,334,210	\$26,031,197	\$27,224,274	\$27,133,381	\$27,202,654
Auxiliary	\$2,995,757	\$2,996,367	\$2,865,231	\$3,314,032	\$3,421,453
Restricted E&G	\$8,531,435	\$11,081,388	\$12,857,662	\$12,305,475	\$12,014,148
Total Current Revenues	\$37,861,402	\$40,108,952	\$42,947,167	\$42,752,888	\$42,638,255

REVENUES BY SOURCE
for Year Ended June 30, 2013

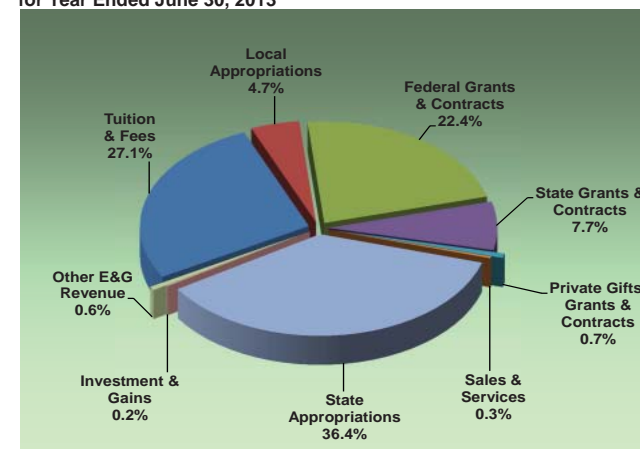

EXPENDITURES BY SOURCE
for Year Ended June 30, 2013

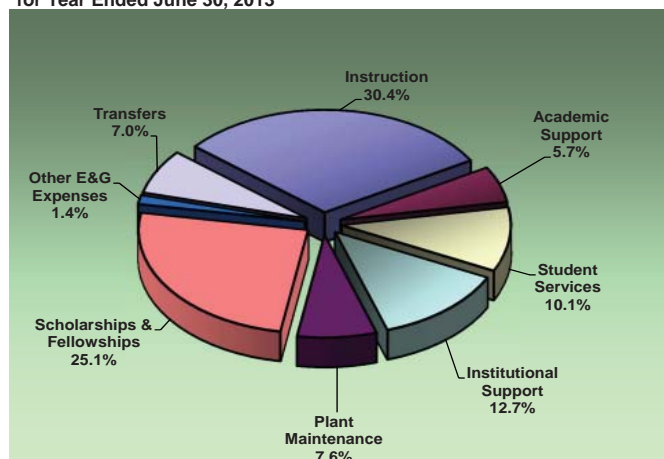

HISTORICAL EXPENDITURES

Source of Expenditures	Current Fund Expenditures by Fiscal Year				
	2009	2010	2011	2012	2013
Instruction	\$10,357,789	\$10,477,448	\$10,935,073	\$10,644,855	\$10,993,869
Academic Support	1,334,207	1,363,962	1,432,356	1,441,210	1,412,371
Student Services	1,842,671	1,957,338	2,088,395	2,060,191	2,085,159
Institutional Support	4,058,067	4,326,907	4,597,201	4,813,654	4,953,774
Plant Maintenance	2,874,129	2,922,047	2,925,365	3,059,369	2,964,591
Scholarships & Fellowships	1,007,900	1,106,192	1,067,843	1,313,022	1,411,988
Other E&G Expenditures	345,184	225,187	246,433	449,135	501,290
Transfers	4,516,647	3,217,229	3,713,273	2,865,208	2,758,474
Unrestricted E&G	\$26,336,594	\$25,596,310	\$27,005,939	\$26,646,644	\$27,081,516
Auxiliary	\$2,860,190	\$2,761,487	\$2,653,326	\$3,394,838	\$4,316,684
Restricted E&G	\$8,519,026	\$10,862,219	\$13,074,424	\$12,125,838	\$12,077,057
Total Current Expenditures	\$37,715,810	\$39,220,016	\$42,733,689	\$42,167,320	\$43,475,257

*NOTE: Tuition and Fees include tuition and fee discounts, waivers and tuition-funded scholarships.

Data Source: Arkansas Department of Higher Education

Information Source: The Office of Institutional Research & Planning; web address: www.astate.edu/irp; email address: asuip@astate.edu

Financial Report

Mountain Home Campus

HISTORICAL REVENUES

Source of Revenues	Current Fund Revenues by Fiscal Year				
	2009	2010	2011	2012	2013
Tuition & Fees*	\$3,011,699	\$3,680,526	\$4,128,543	\$4,084,776	\$4,212,013
State Appropriations	4,453,472	4,498,789	4,666,965	4,647,700	4,658,624
Local Appropriations	1,117,495	1,180,217	1,260,788	1,338,678	1,285,901
Private Gifts, Grants & Contracts	2,500	0	5,640	1,688	0
Sales & Services	0	0	31,150	36,009	22,700
Investment & Gains	0	0	25,587	10,758	6,050
Other E&G Revenues	218,072	271,663	249,750	257,925	215,967
Unrestricted E&G	\$8,803,238	\$9,631,195	\$10,368,423	\$10,377,535	\$10,401,255
Auxiliary	\$302,124	\$642,771	\$640,764	\$863,885	\$838,269
Restricted E&G	\$1,056,996	\$1,655,171	\$1,844,412	\$1,506,192	\$1,219,701
Total Current Revenues	\$10,162,358	\$11,929,137	\$12,853,599	\$12,747,612	\$12,459,225

REVENUES BY SOURCE
for Year Ended June 30, 2013

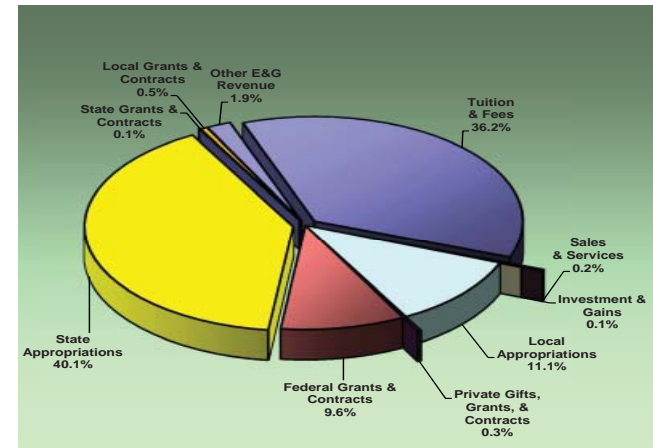

EXPENDITURES BY SOURCE
for Year Ended June 30, 2013

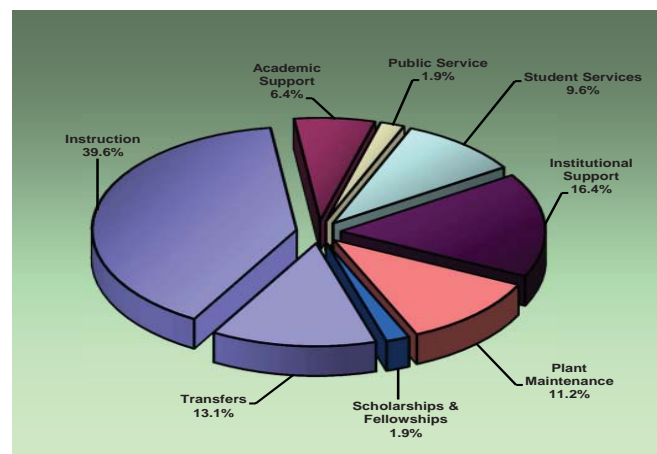

HISTORICAL EXPENDITURES

Source of Expenditures	Current Fund Expenditures by Fiscal Year				
	2009	2010	2011	2012	2013
Instruction	\$3,098,727	\$3,391,472	\$3,802,929	\$3,985,721	\$3,971,995
Public Service	0	40,533	241,695	218,473	187,568
Academic Support	410,869	427,174	414,128	407,164	406,728
Student Services	677,765	696,885	730,639	791,346	817,224
Institutional Support	1,755,175	1,830,683	1,909,518	1,864,519	1,868,116
Plant Maintenance	1,215,881	1,248,240	1,238,095	1,287,150	1,268,033
Scholarships & Fellowships	139,586	189,556	177,271	168,167	214,061
Transfers	1,470,087	1,954,072	1,810,729	1,570,220	1,548,883
Unrestricted E&G	\$8,768,090	\$9,778,615	\$10,325,005	\$10,292,759	\$10,282,608
Auxiliary	\$0	\$590,402	\$587,563	\$775,463	\$791,194
Restricted E&G	\$1,155,600	\$1,567,845	\$1,833,030	\$1,441,439	1,173,825
Total Current Expenditures	\$9,923,690	\$11,936,862	\$12,745,598	\$12,509,661	\$12,247,627

*NOTE: Tuition and Fees include tuition and fee discounts, waivers and tuition-funded scholarships.
Data Source: Arkansas Department of Higher Education
Information Source: The Office of Institutional Research & Planning: web address: www.astate.edu/irp; email address: asuip@astate.edu

Financial Report

Newport Campus

HISTORICAL REVENUES

Source of Revenues	Current Fund Revenues by Fiscal Year				
	2009	2010	2011	2012	2013
Tuition & Fees*	\$3,571,382	\$3,923,655	4,350,180	\$4,597,038	\$4,925,264
State Appropriations	7,083,405	7,063,557	7,352,515	7,364,179	7,414,175
Local Appropriations	949,606	945,886	922,152	962,617	988,628
Private Gifts, Grants & Contracts	0	0	0	25,789	20,300
Sales & Services	0	17,447	0	0	0
Investment & Gains	191,979	93,083	73,662	29,101	11,631
Other E&G Revenues	129,349	87,722	126,719	197,839	60,922
Unrestricted E&G	\$11,925,721	\$12,131,350	\$12,825,228	\$13,176,563	\$13,420,920
Auxiliary	\$620,709	\$692,872	\$641,543	\$611,668	\$122,943
Restricted E&G	\$4,328,472	\$6,383,061	\$6,604,121	\$7,302,836	\$7,435,737
Total Current Revenues	\$16,874,902	\$19,207,283	\$20,070,892	\$21,091,067	\$20,979,600

REVENUES BY SOURCE
for Year Ended June 30, 2013

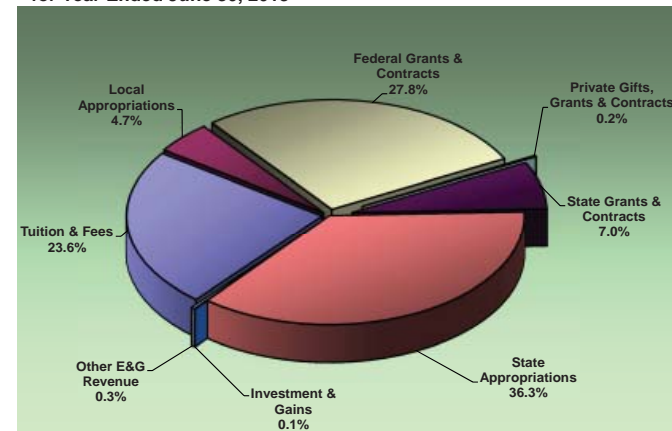

EXPENDITURES BY SOURCE
for Year Ended June 30, 2013

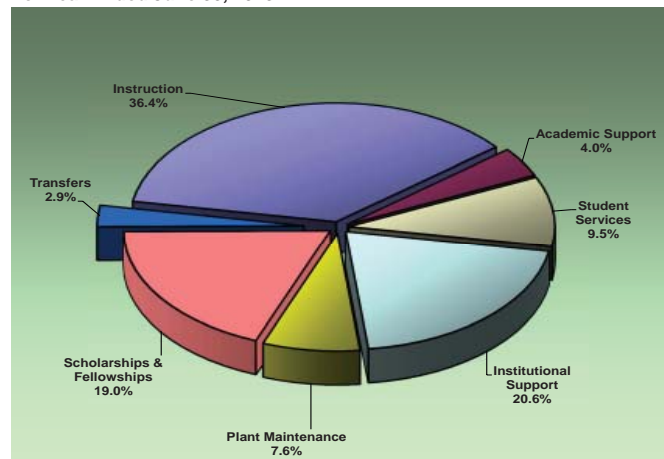

HISTORICAL EXPENDITURES

Source of Expenditures	Current Fund Expenditures by Fiscal Year				
	2009	2010	2011	2012	2013
Instruction	\$5,848,783	\$5,585,954	\$4,977,743	\$5,221,186	\$5,887,647
Academic Support	486,547	509,809	899,321	813,977	776,385
Student Services	748,737	797,092	880,544	909,874	1,246,182
Institutional Support	1,924,862	2,022,857	2,441,652	2,804,636	2,569,809
Plant Maintenance	1,168,327	1,205,778	1,257,820	1,208,897	1,517,137
Scholarships & Fellowships	73,330	99,734	57,591	86,795	116,661
Transfers	466,989	466,345	4,198,725	4,018,184	648,984
Unrestricted E&G	\$10,717,575	\$10,687,569	\$14,713,396	\$15,063,549	\$12,762,805
Auxiliary	\$548,979	\$644,290	\$581,214	\$554,917	\$59,869
Restricted E&G	\$4,315,404	\$5,791,270	\$6,789,606	\$7,246,630	\$7,211,215
Total Current Expenditures	\$15,581,958	\$17,123,129	\$22,084,216	\$22,865,096	\$20,033,889

*NOTE: Tuition and Fees include tuition and fee discounts, waivers and tuition-funded scholarships.
Data Source: Arkansas Department of Higher Education
Information Source: The Office of Institutional Research & Planning; web address: www.astate.edu/irp; email address: asuip@astate.edu

Arkansas State University Donors*



Jonesboro Campus

Source of Donation	Fiscal Years				
	2009	2010	2011	2012	2013
Academic Gifts					
Faculty/Staff	\$153,147	\$155,401	\$203,800	\$140,121	\$231,245
Alumni	519,243	487,136	470,118	704,681	932,264
Friends of ASU	363,693	226,214	228,561	457,253	349,204
Organizations/Corp.	12,480,044	5,052,363	2,297,856	2,565,247	1,644,135
Non-Cash Gifts	75,065	2,602,940	4,403,118	66,164	721,813
Academic Total	13,591,192	8,524,054	7,603,453	3,933,465	3,878,661
Athletic Gifts					
Cash Gifts	1,216,289	1,789,127	1,513,666	1,689,465	1,598,887
Non-Cash Gifts	15,727	2,383	0	0	26,098
Athletic Total	1,232,016	1,791,510	1,513,666	1,689,465	1,624,985
Grand Total	\$14,823,208	\$10,315,564	\$9,117,119	\$5,622,931	\$5,503,646

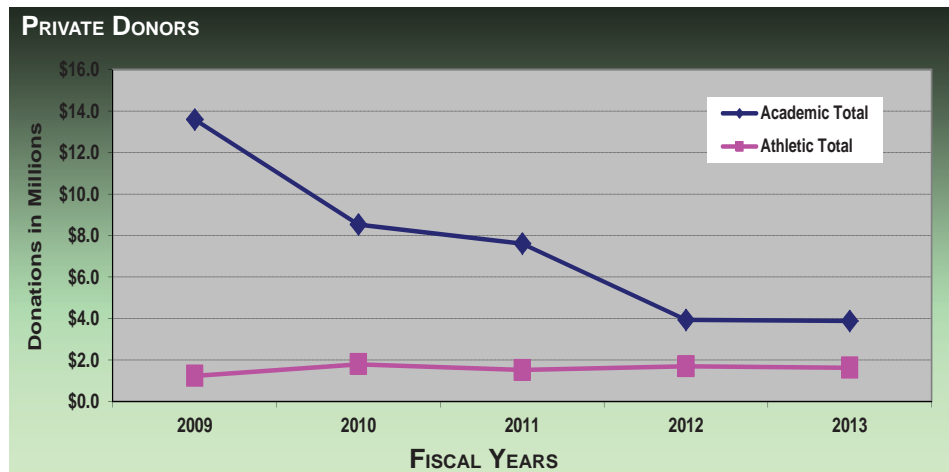
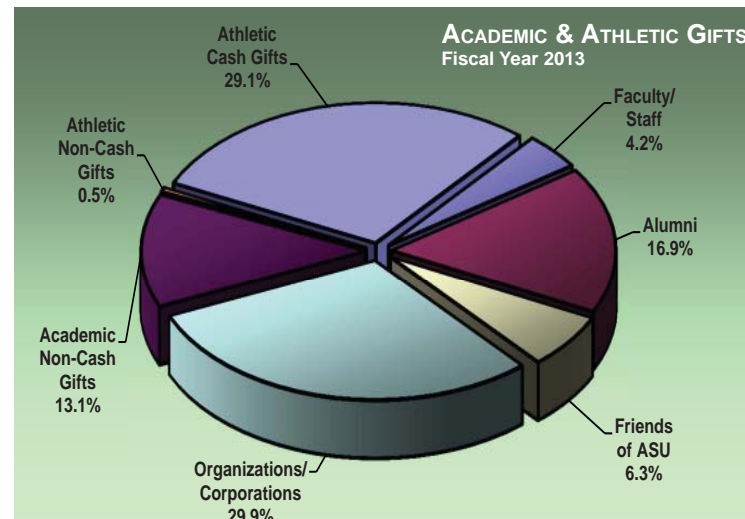

Private donor support enables Arkansas State University to attract and retain the highest quality students. Citizens of Northeast Arkansas communities have historically provided generous donor support. Additionally, private support endows numerous ASU scholarships each year. Scholarships help to keep the brightest students in Arkansas, and scholarships are more necessary now than ever. An endowed scholarship can be established for \$10,000 to \$25,000, or an annual gift may be provided to fund one or more scholarships. Scholarships are currently available in virtually every discipline.

*NOTE: Beginning with FY 2013 University Scholarships are no longer reported with these numbers.
 Data Source: Office of Development, Arkansas State University
 Information Source: The Office of Institutional Research & Planning; web address: www.astate.edu/irp; email address: asuip@astate.edu

Physical Facilities Inventory

Jonesboro Campus - Fiscal Year 2013

Facility	Major Use	Year Completed	Square Footage			Facility	Major Use	Year Completed	Square Footage		
			Total	E&G	Auxiliary				Total	E&G	Auxiliary
Academic Success Center	Athletics	1980	19,325	1,857	17,468	Storage	Storage	1980	1,625	1,625	0
Administration	Administration	1964	40,962	40,962	0	Fine Arts	Education	1966	62,434	62,434	0
Administration Annex	Administration	1970	3,238	3,238	0	Fine Arts Annex	Education	1936	14,143	14,143	0
Agriculture	Education	1975	73,256	73,256	0	Fine Arts Foundry	Education	1969	1,297	1,297	0
Arkansas Biosciences	Research	2004	102,049	102,049	0	Football Admin. Fieldhouse	Athletics	2002	22,235	0	22,235
Arkansas Hall Dormitory	Dorm	1962	86,575	0	86,575	Football Stadium	Athletics	1975	22,816	0	22,816
ASU Care	Administration	1988	1,072	0	1,072	Fowler Center	Education	2001	78,770	78,770	0
Band Auxiliary	Education	1987	1,297	1,297	0	Health, Phys Ed. & Sports Sci.	Education	1975	127,965	127,965	0
Baseball Facility	Athletics	1993	9,949	0	9,949	Honors Living-Learning	Dorm	2009	84,066	0	84,066
Bearitage Farms Field Station	Research	2009	1,339	1,339	0	Honors Living-Learning Class.	Education	2009	3,205	0	3,205
Business	Education	1939	53,276	53,276	0	Information & Technology Serv.	Administration	2001	24,469	24,469	0
Center for Economic Dev.	Education	1987	15,068	15,068	0	International Eng. Studies	Education	1954	25,805	25,805	0
Central Plant	Administration	2010	2,866	2,866	0	International Students Cntr.	Education	1954	27,892	27,892	0
Chancellor's Barn	Housing	1948	1,030	1,030	0	Intramural Storage	Athletics	1987	480	0	480
Chancellor's House	Housing	1940	7,539	7,539	0	Johnny Cash Boyhood Home	Museum	1935	1,261	1,261	0
Chancellor's Servery	Housing	2013	556	0	556	Judd Hill Center	Administration	2006	6,603	6,603	0
Chemical Storage Building	Administration	1988	1,025	1,025	0	Kays Hall Dormitory	Dorm	1966	117,371	0	117,371
Childhood Dev. & Research	Administration	2007	13,419	13,419	0	Lab Science-East Wing	Education	1968	87,484	87,484	0
Childhood Services	Administration	2002	9,572	9,572	0	Lab Science-West Wing	Education	1987	85,844	85,844	0
Collegiate Park Apartments	Dorm	1999	124,136	0	124,136	Lakeport Classroom	Museum	1987	3,934	3,934	0
Collegiate Park Club House	Dorm	2000	5,039	0	5,039	Lakeport Plantation	Museum	1859	6,835	6,835	0
Computer Science & Math	Education	1936	25,274	25,274	0	Laundry Facility	Housing	1960	3,088	0	3,088
Convocation Center	Athletics	1987	207,507	103,754	103,753	Military Science ROTC Armory	Education	1956	53,691	53,691	0
Cooper Alumni Center	Administration	2006	23,501	0	23,501	North Parking Deck	Parking	2002	202,254	202,254	0
Dean B. Ellis Library	Education	1994	275,544	275,544	0	Northpark Commons	Dorm	2006	3,186	0	3,186
Delta Cntr. Econ. Dev.	Education	2009	28,852	28,852	0	Northpark Plaza	Administration	2004	8,864	4,528	4,336
Donald W. Reynolds Center	Education	2009	56,045	56,045	0	Northpark Residence Hall	Dorm	2006	223,520	0	223,520
Dyess Colony Administration	Museum	1935	6,269	6,269	0	Nursing & Health Professions	Education	1936	48,584	48,584	0
Econ. Development Storage	Administration	1995	1,504	1,504	0	Paragould Campus	Education	2001	32,639	32,639	0
Education/Communications	Education	1983	94,800	94,800	0	Pfeiffer-Janes Carriage House	Museum	1910	2,308	2,308	0
Ellis House System Offices	Administration	1966	7,185	7,185	0	Pfeiffer-Janes Educ. Center	Museum	1910	1,990	1,990	0
Environmental Health & Safety	Administration	1993	9,572	9,572	0	Pfeiffer-Janes House	Museum	1910	3,604	3,604	0
Equine Center Arena	Education	1999	49,500	49,500	0	Pfeiffer-Janes Pump House	Museum	1910	123	123	0
Equine Center Stall Barn	Education	1999	21,750	21,750	0	Radio Tower Building I	Administration	1966	171	171	0
Eugene W. Smith Hall	Education	1968	62,077	62,077	0	Red Wolf Den Apartments	Dorm	2009	64,638	0	64,638
Facilities Management	Administration	1994	108,429	108,429	0	Red W.O.L.F. Center	Administration	2010	115,297	0	115,297
Farm Animal Sci. Calf Barn	Storage	2000	1,800	1,800	0	Red Wolf Den Commons	Dorm	2009	4,153	0	4,153
Classroom Building	Education	1985	3,600	3,600	0	Reng Student Union	Administration	2004	225,363	74,687	150,676
Exhibition	Education	1986	11,412	11,412	0	Residence Life Office & Supply	Administration	1997	3,541	0	3,541
Feeder Barn	Storage	1985	426	426	0	ROTC Living-Learning	Dorm	2010	16,458	0	16,458
Loafing	Storage	1986	7,518	7,518	0	Soccer Complex	Athletics	2002	2,045	0	2,045
Storage	Storage	2008	2,425	2,425	0	STEM Living-Learning	Dorm	2010	16,573	0	16,573
Farm Biology Storage Sheds	Storage	2009	2,100	2,100	0	Sorority Housing	Housing	2013	40,255	0	40,255
Feed Mill Complex	Storage	1986	7,840	7,840	0	Student Health Center	Administration	2004	6,727	0	6,727
Greenhouses (2)	Education	1992	6,912	6,912	0	Student Pavilion	Administration	1976	4,363	4,363	0
Petting Zoo	Storage	1970	7,344	7,344	0	Tenant Farmers Museum	Museum	1920	3,233	3,233	0
Plant Science	Education	1980	13,970	13,970	0	Track Facility	Athletics	2002	5,172	0	5,172
Sheep Barn	Storage	1980	1,248	1,248	0	University Hall Dormitory	Dorm	1962	82,400	0	82,400
Storage Building	Storage	1980	22,500	22,500	0	University Police	Administration	1966	7,109	7,109	0
Storage Pole Barn	Storage	1980	2,205	2,205	0	Village Apartments	Housing	2002	182,752	0	182,752
Farm Swine Complex Farrowing	Education	2001	1,254	1,254	0	Wilson Advising Center	Administration	1976	4,151	4,151	0
Finishing	Education	1980	1,824	1,824	0	Wilson Hall	Education	1932	86,188	86,188	0
Nursery	Education	1980	1,408	1,408	0						
Shed	Storage	1988	2,400	2,400	0						
Total Buildings' Square Footage									3,909,557	2,362,518	1,547,039

Data Source: Construction Office, Arkansas State University
 Information Source: The Office of Institutional Research & Planning; web address: www.astate.edu/irp; email address: asuirp@astate.edu

Physical Facilities Inventory

Jonesboro Campus - Fiscal Year 2013

The first free-standing sorority houses opened this fall. One hundred and five sorority students are residing in the five houses. The national sorority chapters occupying the houses are Alpha Gamma Delta, Alpha Omicron Pi, Chi Omega, Delta Zeta, and Zeta Tau Alpha. Each house has 8,050 square feet of living and meeting space.

The Liberal Arts Building is one step closer to completion with the aid of Governor Mike Beebe releasing an additional \$4 million from the state General Improvement Fund and the university Board of Trustees approving a \$27.7 million bond issue to finish financing construction, along with construction of a student activities center.

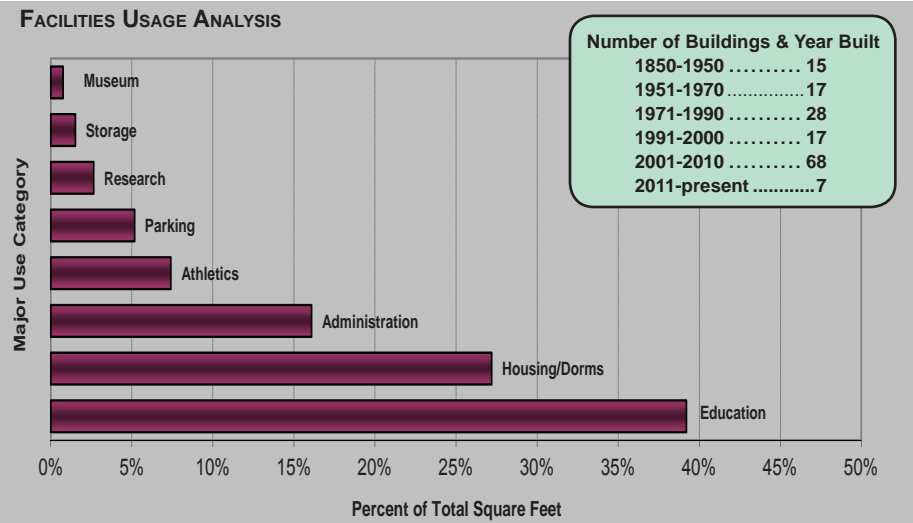

Data Source: Construction Office, Arkansas State University
 Information Source: The Office of Institutional Research & Planning; web address: www.astate.edu/irp; email address: asuip@astate.edu

Index

Academic Affairs & Research	18,19	ASU-Newport	5,69	Retention Rates	58
Accreditation	12-15	by Gender	69-71	Revenues	81,83,85-87
ASU-Beebe	13	by Rank	70-72	ASU-Beebe	81,85
ASU-Jonesboro	12	by Tenure Status	70,71	ASU-Jonesboro	81,83
ASU-Mountain Home	14	Salaries	72	ASU-Mountain Home	81,86
ASU-Newport	15	Finance & Administration	20,21	ASU-Newport	81,87
ACT Scores	56	Financial Aid	80	Room & Board Costs	79
Admissions Contacts	12-15	Financial Reports	81-87	Semester Credit Hour	
ASU-Beebe	13	ASU-Beebe	81,85	Production (SCH)	39,46,51,53
ASU-Jonesboro	12	ASU-Jonesboro	81-84	by Campus	39
ASU-Mountain Home	14	ASU-Mountain Home	81,86	by Career	46,51,53
ASU-Newport	15	ASU-Newport	81,87	by College/Department	51,53
Alumni Statistics	63	First-Time Freshmen		by Legal Residence	46
Applications	54	ACT Scores	56	Southern Regional Education	
First-Time Freshmen	54	Applications	54	Board (SREB) Classifications	25
New Graduates	54	Graduation Rates	59	Staff	5,69,73
Undergraduate Transfers	54	Remediation	57	by Campus	69
Arkansas State University System	11	Retention Rates	58	by EEOC Category	69,73
Athletes	59,64,65	Statistics	55	by Ethnicity	69,73
Auxiliary Enterprises	81-84	Full-Time Equivalent (FTE)	39-43,52	by Gender	69,73
Expenditures	84	by Career	52	Student Affairs	22,23
Revenues	83	by College/Department	52	Table of Contents	3
Average Hours Enrolled	55	Historical	40-43	Tuition & Fees	5,78
First-Time Freshmen	55	Graduates	62	University Advancement	24
Beebe Campus, general	13	Graduation Rates	59	Undergraduates	60
Board of Trustees	11	Housing	79	Undergraduate Transfers	54,59,61
Carnegie Classifications	25	Institutional Classifications	25	Applications	54
Chief Executive Officer	11	Jonesboro Campus, general	12	Graduation Rates	59
Degree Programs	12-15,29-31	Library (Holdings & Usage)	77	Statistics	61
ASU-Beebe	13,31	Mission Statements . 11-15,19,21,23,24,65		Vice Chancellors	12
ASU-Jonesboro	12,29,30	ASU-Beebe	13	Web Address	12-15
ASU-Mountain Home	14,31	ASU-Jonesboro	12	ASU-Beebe	13
ASU-Newport	15,31	ASU-Mountain Home	14	ASU-Jonesboro	12
Degrees Awarded	5,32-35,39	ASU-Newport	15	ASU-Mountain Home	14
Associate Degrees	5,32,34	Academic Affairs & Research	19	ASU-Newport	15
Bachelor's Degrees	5,32,34	Athletics	65		
by Campus	5,32,39	Finance & Administration	21		
by Career	33	Student Affairs	23		
by College/Department	33-35	University Advancement	24		
by Degree/Major	34,35	Organizational Charts... 16-18,20,22,24,65			
by Ethnicity	32	President	11		
Certificates	5,32	Quick Reference	5-8		
Doctoral Degrees	32,35	Remediation	57		
		Residence Life	79		
Master's Degrees	32,35				
Specialist Degrees	32,35				
Donors	88				
Employees	5,69-73				
by Campus	5,69				
by EEOC Category	69,73				
by Ethnicity	69,70,73				
by Gender	69,70,73				
Faculty Salaries	72				
Faculty Statistics	69-72				
Staff Statistics	69,73				
Enrollment	5,39-55,60-62				
Average Age	55				
by Age	5,39-43				
by Campus	5,39-43				
by Career	5,40,46-53				
by College/Department	47-53				
by County of Origin	44				
by Degree/Major	48,49				
by Ethnicity	5,39-43				
by Gender	5,39-43				
by International					
Country of Origin	45				
by Legal Residence	46				
by Load	39-43,55				
by State of Origin	44				
First-Time Freshmen	54,55				
from Arkansas	5,44				
from Foreign Countries	5,44,45				
from Out-of-State	5,44				
Full-Time Equivalent					
(FTE)	39-43,52				
Minority	5,39-43				
Expenditures	82,84-87				
ASU-Beebe	82,85				
ASU-Jonesboro	82,84				
ASU-Mountain Home	82,86				
ASU-Newport	82,87				
Facilities	5,89,90				
Buildings	5,89,90				
Faculty	5,69-72				
ASU-Beebe	5,69				
ASU-Jonesboro	5,69-72				
ASU-Mountain Home	5,69				

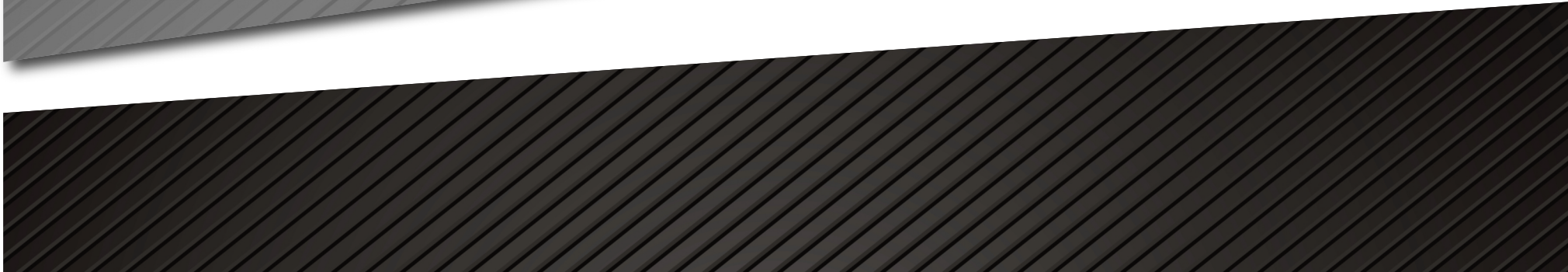

Office of Institutional Research and Planning